

KVARDI 1:1000

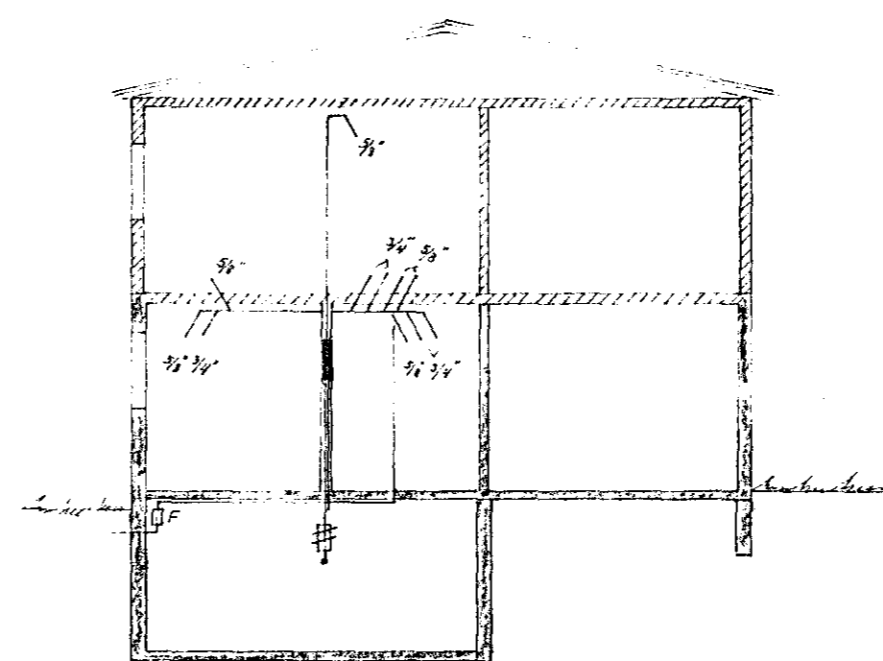

SKURÐUR KVARDI 1:100

Inntök samþykkt 18.13. 1968
 f. h. RAÐVEITU HAFNARFJARÐAR
 Verktöfari
Flóeð Erlendsson

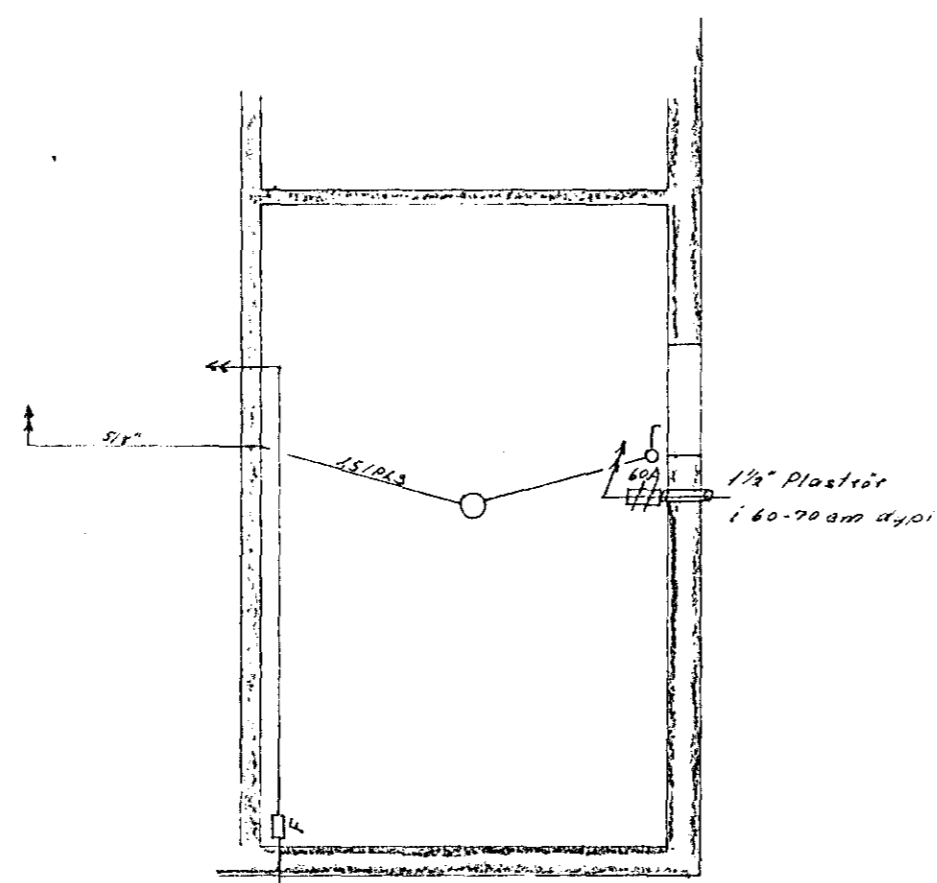
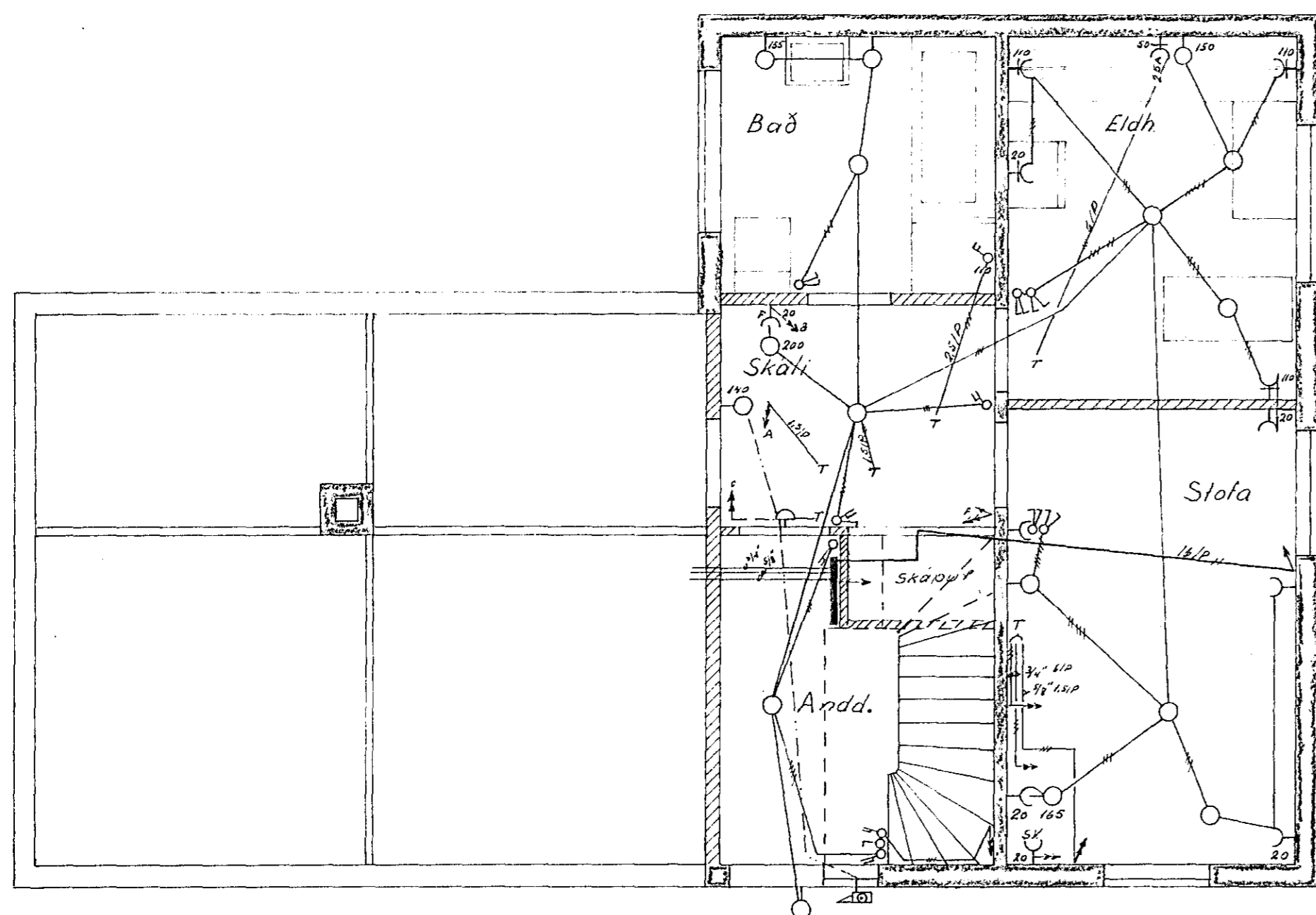

1. Hæð

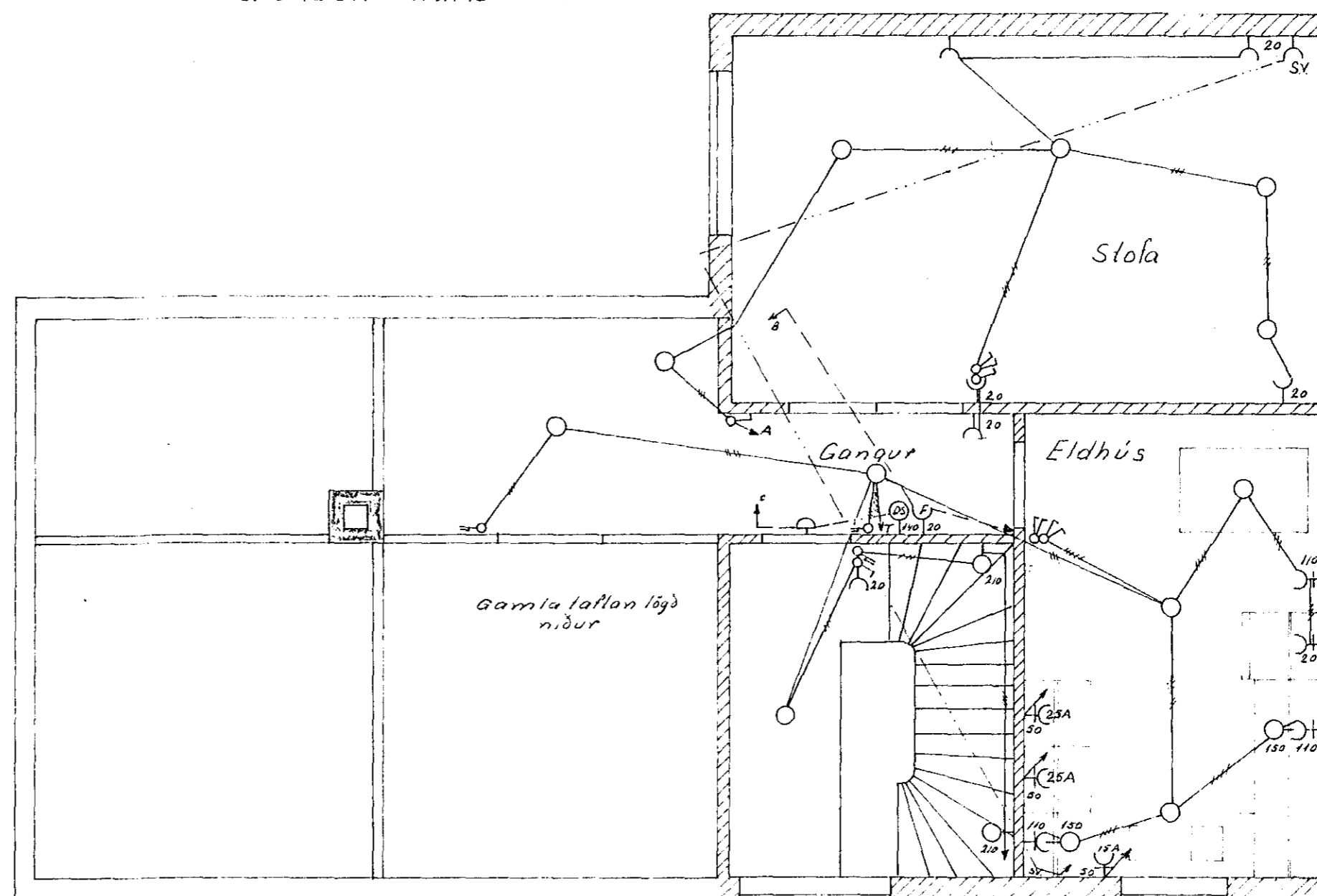

2. Hæð

1126

1968	DAÐS	NAFN	REYKJAVÍKURVEGUR NR: 7	KVARDI
FABR	marz	SV.Þ.	RAFLAGNATEIKNING	1:50
Lögn í			<i>Stefán V. Þorsteinsson</i>	sími
viðbyggingu				52136