

Málavörðun nr. 2

Hafnarfinni.

Málveita nr. 1910 eikning nr. 1059
 Samþykkt þ. 11/11 1966
 f.h. RA. VEITU HAFNARFIJARDAR
 Eftirlitsmaður rafloagna

Inntök samþykkt 1.11.1966
 f.h. RA. VEITU HAFNARFIJARDAR
 Verkstjóri
 Albert Kristjánsson

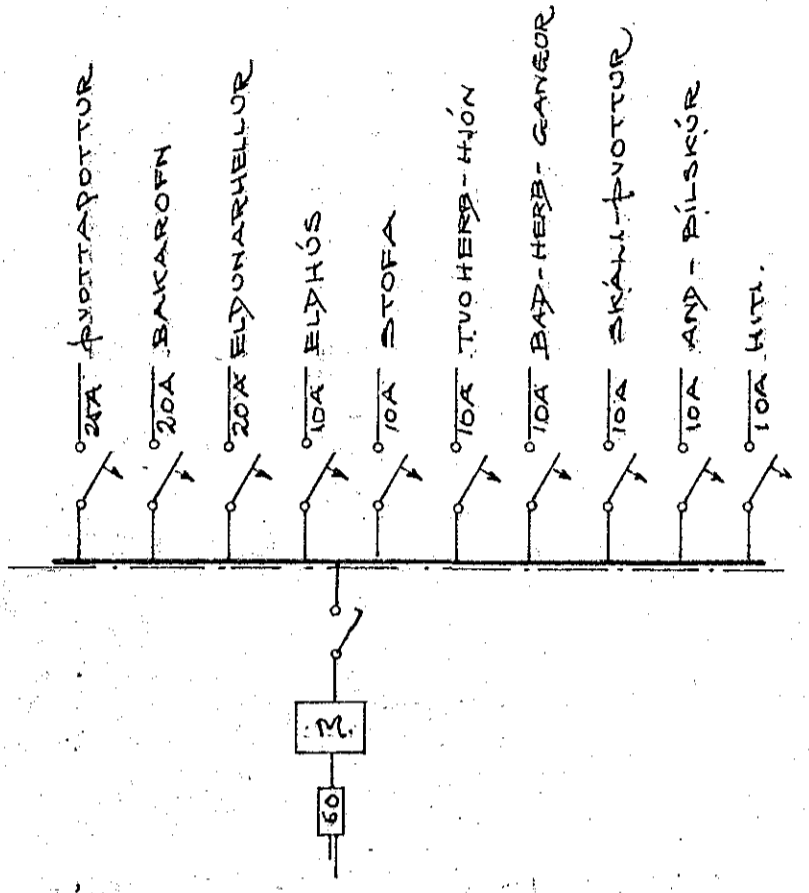

- SKYRINGAR:
1. ROFAR: 110 cm FRÁ GOLF
 2. TEIHLAR: 20 cm NEHA:
 3. - (ÞVOTTI-YRIR ELDHÚS-BOFYR) 100 cm -
 4. - HELLUR - ÖFN: 70 cm -
(SJA INNRETTV. TEIKN.)
 5. VEGGLJÓS: 165 cm FRÁ GOLF
NEHA ANNAÐ SÉ SÝNT Í SVIGUM
 6. HITALÍÐUT: 135 cm -
 7. HATALARI: 20 cm -
 8. LOFTNET: 20 cm -
 9. SÍMI: F: 20 cm -
 10. ÓMERKTARPIPUR: 3/8" MEÐ 2x1,5g
 11. VARKASSI NR. 113 FRÁ J.B.P.
EÐA SAMSVARANDI

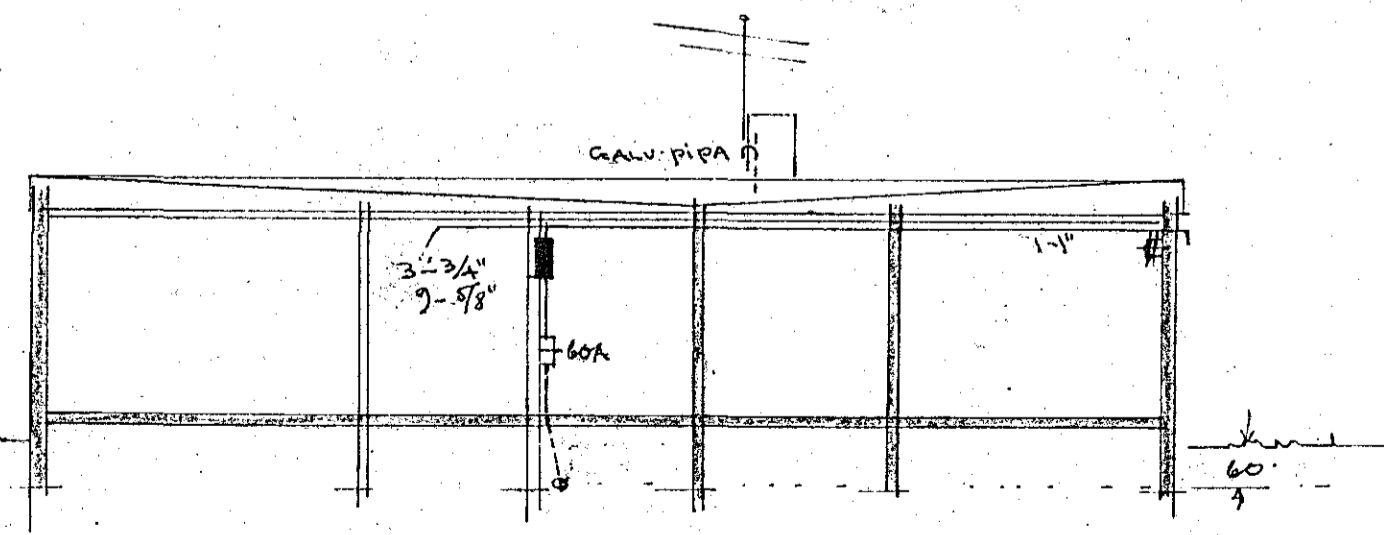
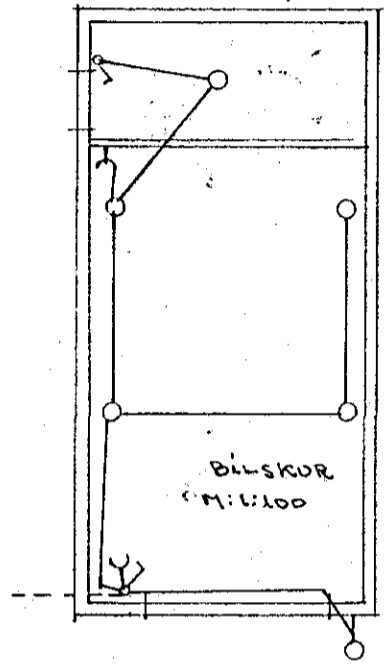
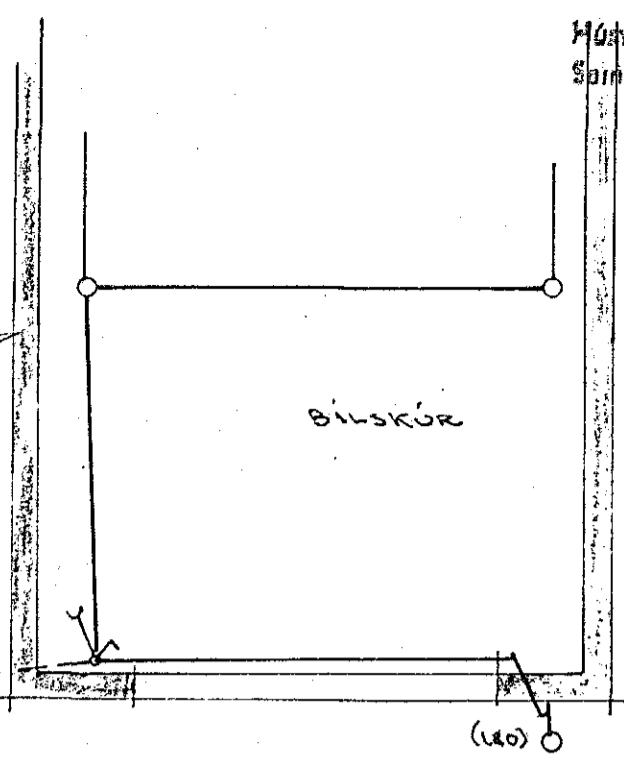
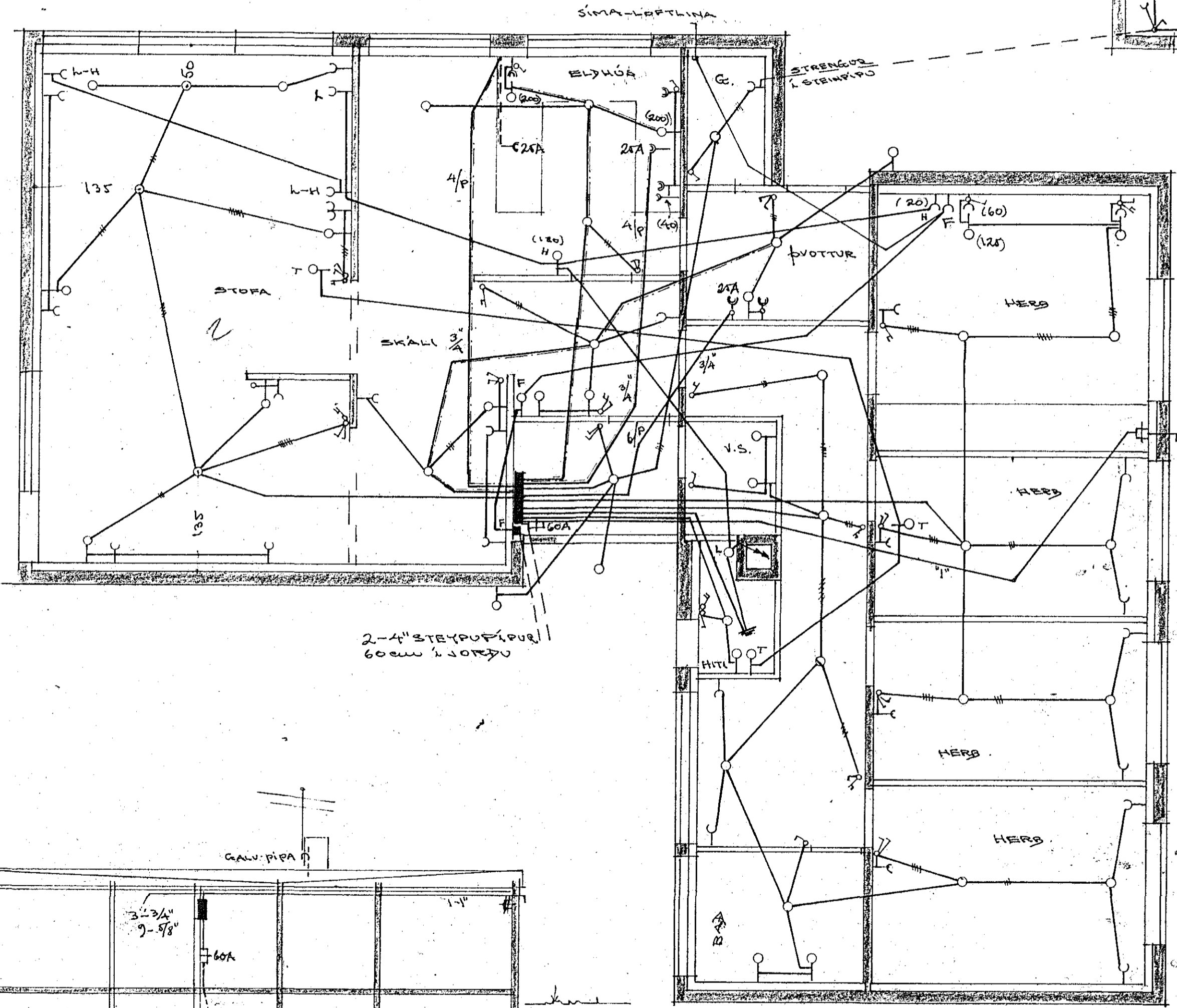

1059-

ÓLAFUR TÓMASSON verkstj.	
HÚSNÆÐISMÁLASTOFNUNTRÍKISINS	
VERK 67A	M:1:50-1:100
RAFLÖGN	BLAÐ 10/66
DES. 1963	NR. 297-1