

Raftlögn í húsið no. 2b. við Láruhásum.

Eig. Sigurður Línaesson.

M.1.100.

Húsvæita nr. 1680 Teikning nr. 807
 Samþykkt þ. 24-10-1961
 F.h. RAFVEITU HAFNARFJARÐAR
 Umfrjónarmaður rannsóknar

Inntök samþykkt 24/10, 1961
 f. h. RAFVEITU HAFNARFJARÐAR
 Verkstjóri

Blasill Guðjónsson

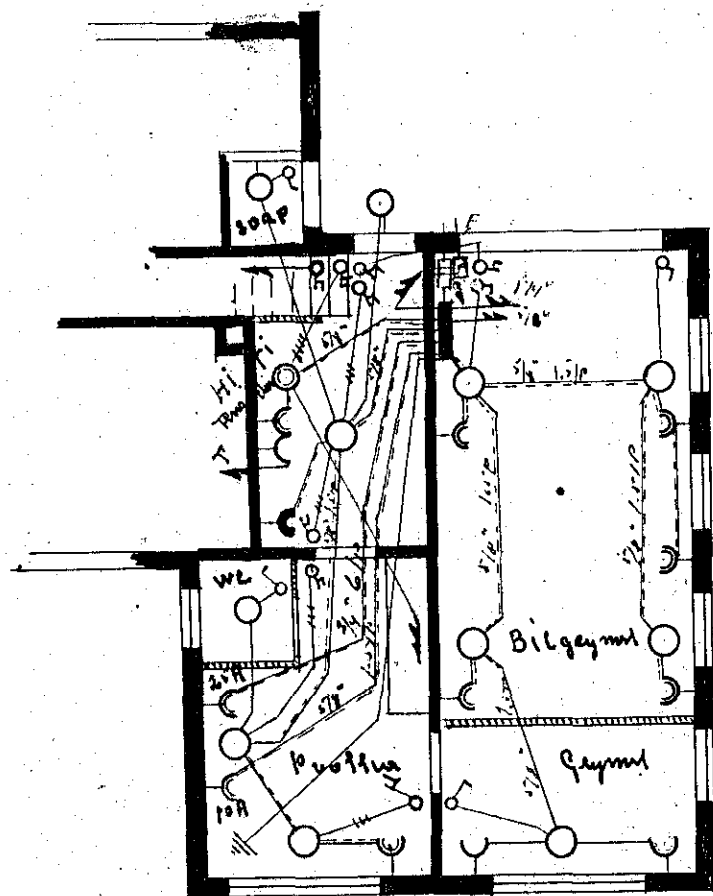

Kjallari

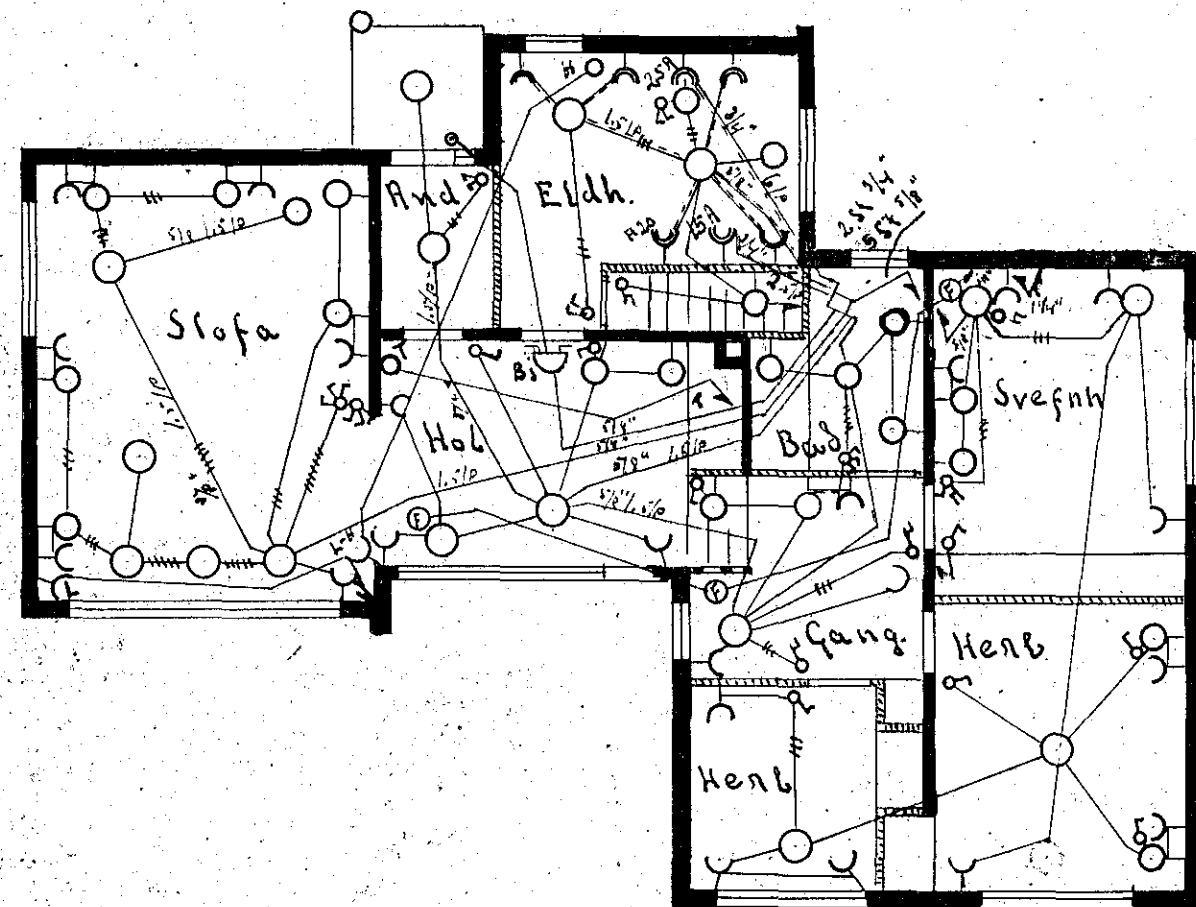

I. hæð.

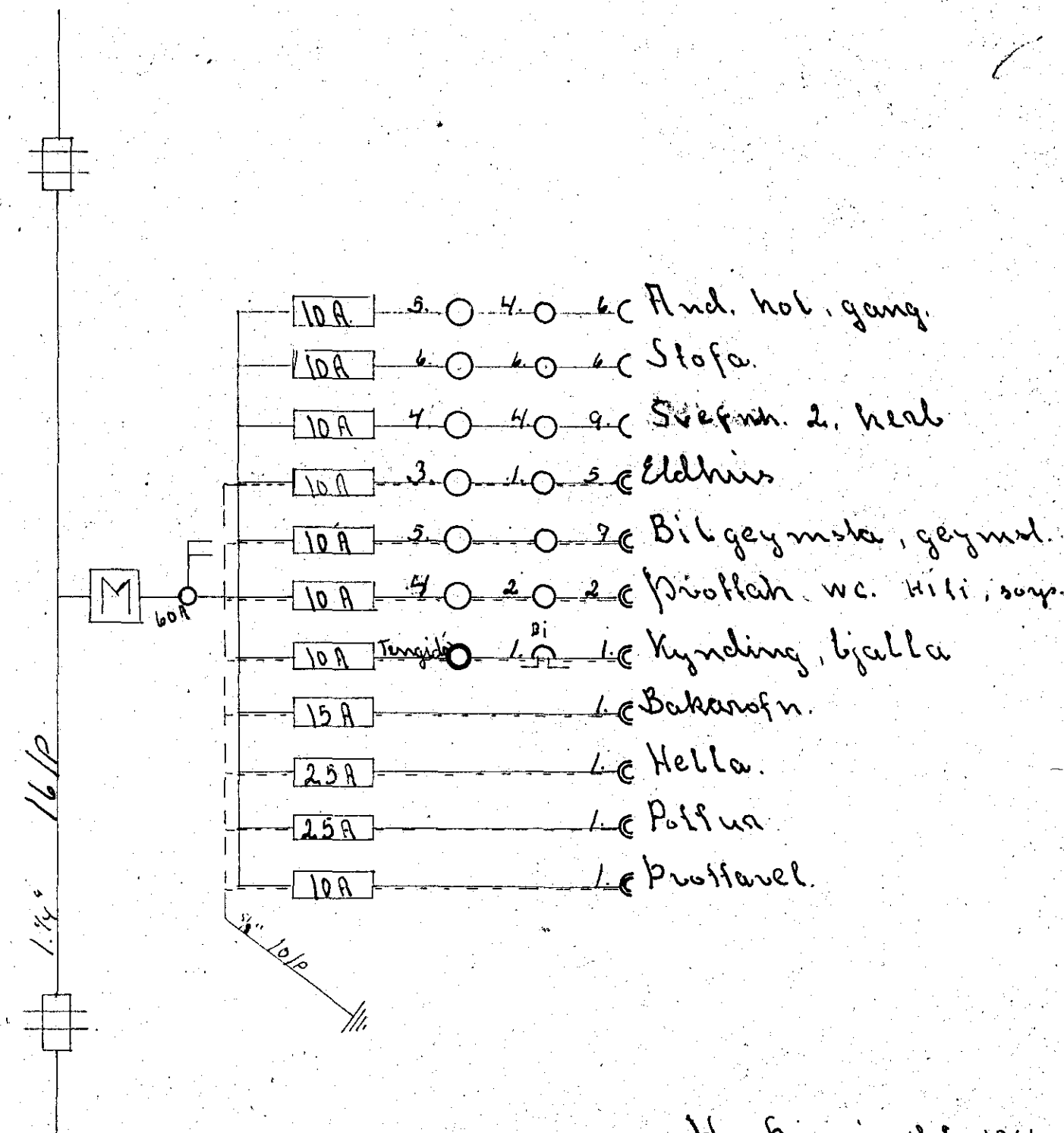

Hafnir, í okt. 1961.
 Sveinar Guðjónsson.

807-