

Raflögn í húsið no: 6 við Erluhraun Hafnf.

Eig: Jón Kristjánsson

M 1:100

Útveita nr. 1679 Teikning nr. 806
 Samþykkt þ. 19-10 1961
 F.h. RAFVEITU HAFNARFJÁRDAR
 Verkefni: *Kristjánsson*
 Umsjónarmaður rúllagis

Inntök samþykkt 19.10.1961

F.h. RAFVEITU HAFNARFJÁRDAR

Verkefni

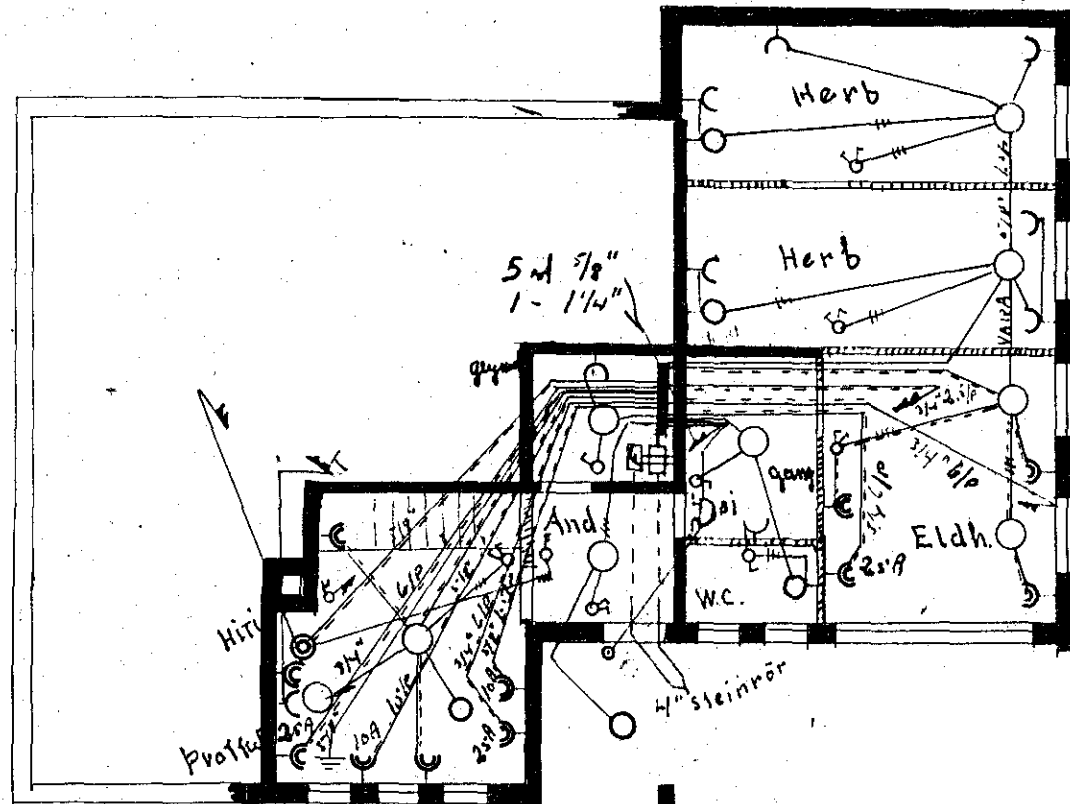

Kjallari

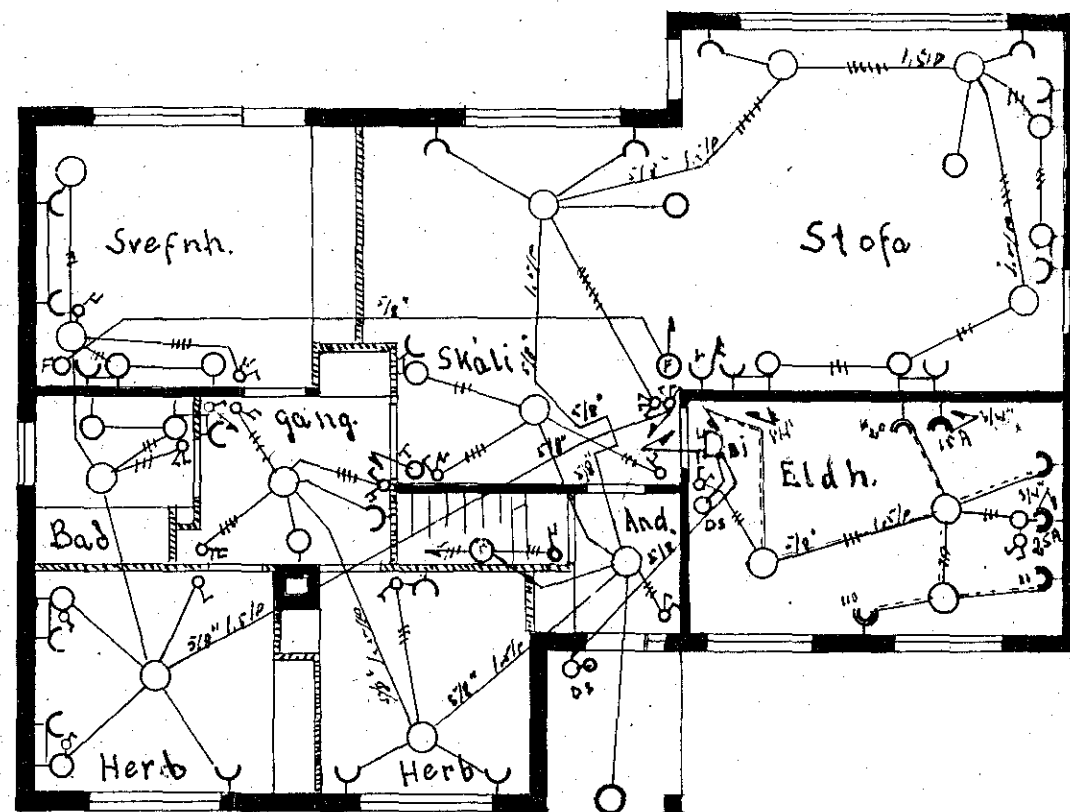

I. hæð.

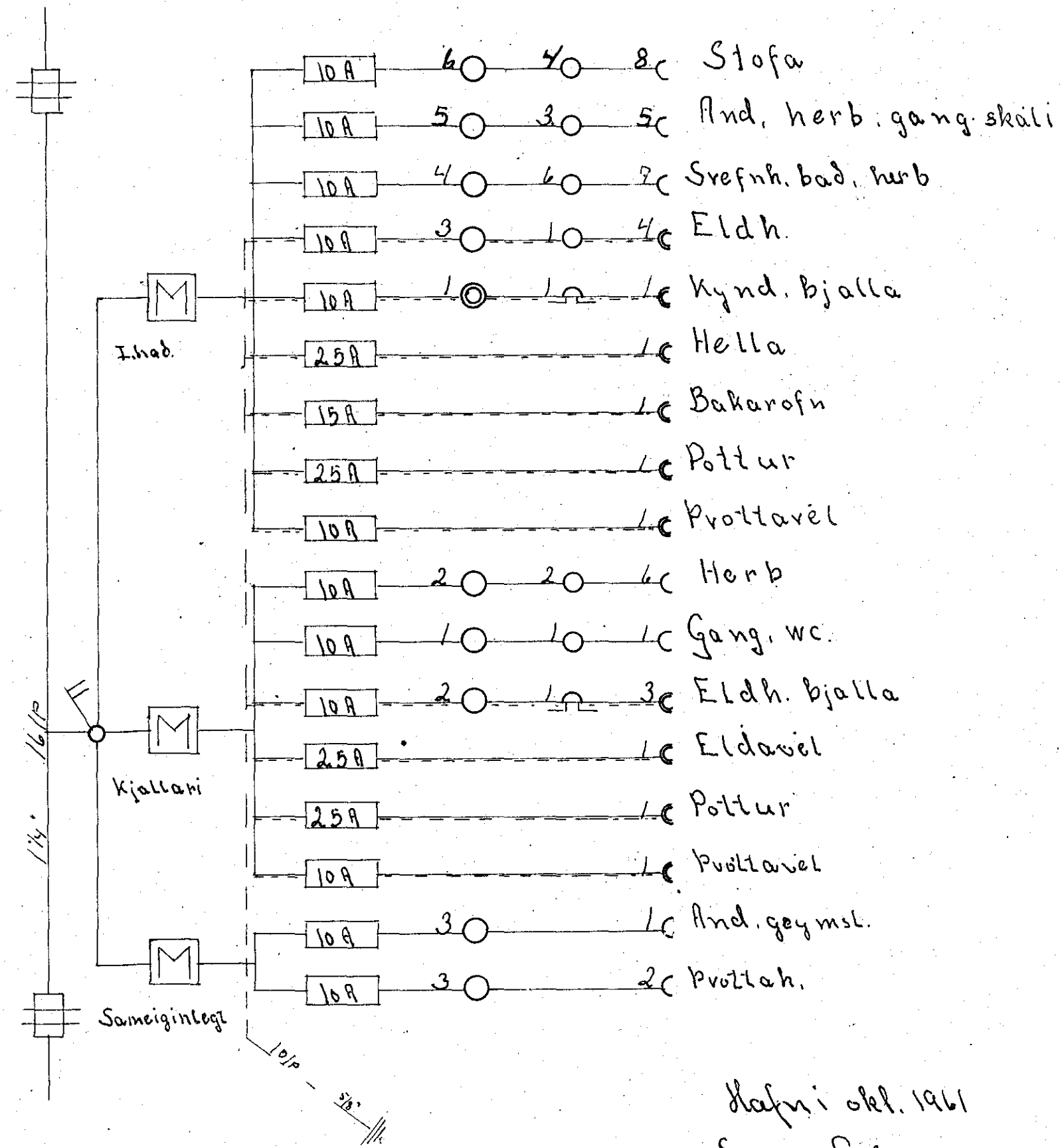

Hafni okl. 1961
 Sveinn Guðjónsson

806. -