Húsveita nr. 1752 Teikning nr. 879
Samþykkt þ. 30/10 1963
f.h. RAFVEITU HAFNARFJARÐAR
Eftirlitsmaður raflagna

Inntök samþykkt 29/10. 1963
f.h. RAFVEITU HAFNARFJARÐAR
Verkstjóri

1 Hæð veggl. í herb. er 155
2 " rofa —"— 100 (uð veggl.)
3 " veggl. í baði og gangi er 175
4 " " í stigagangi 2.h. 175
5 Tegl. dós í vaskah. eru tengidósir
6 Hæð hitastilla er 150 (T)
7 " dyrasima er 140 (Ds)

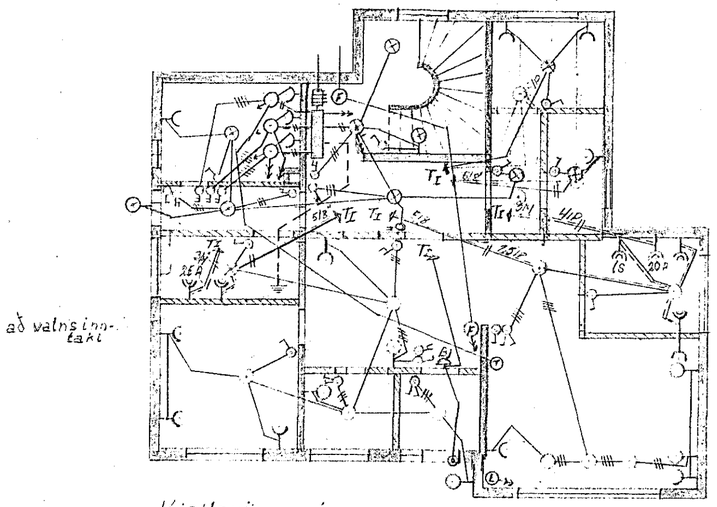

Kjallari

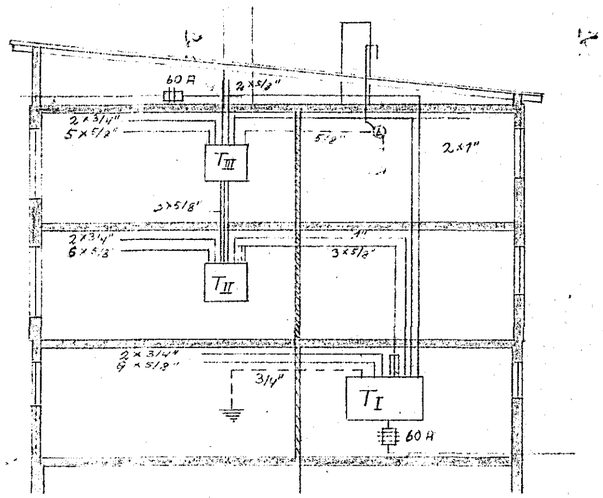

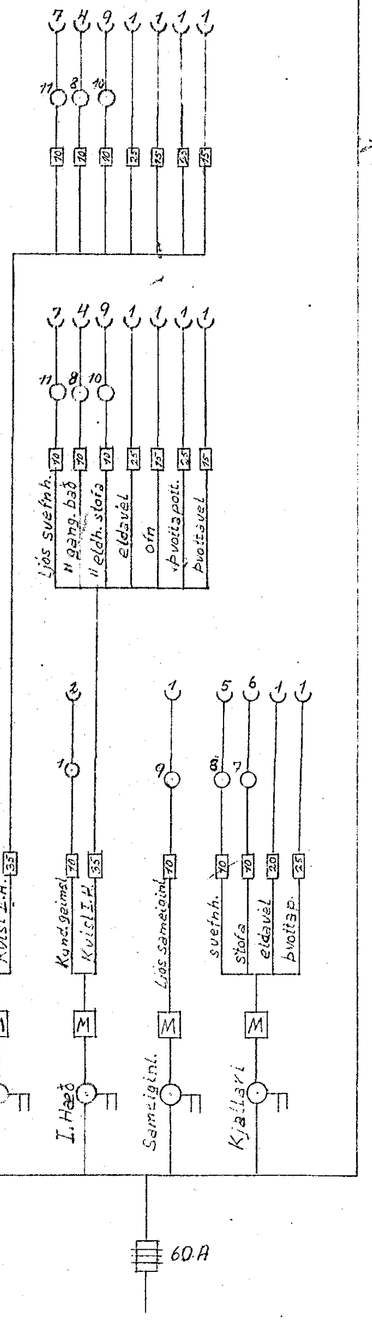

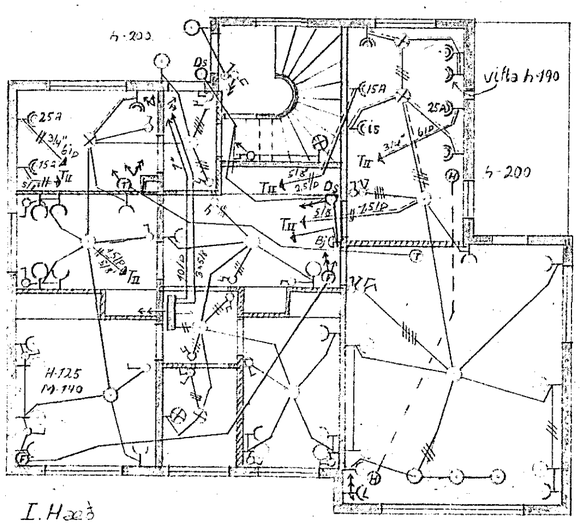

I. Hæð

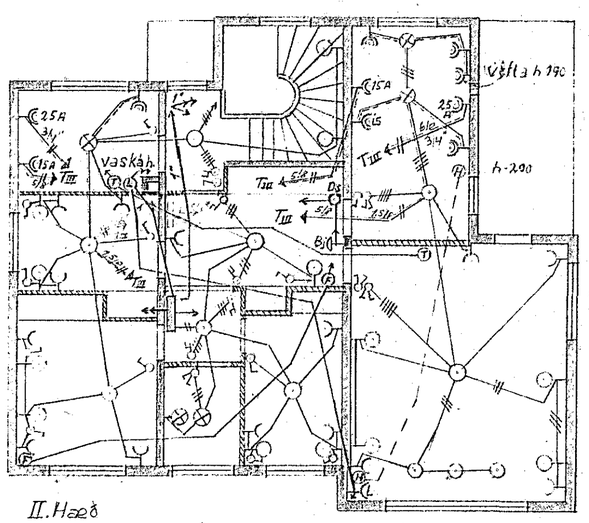

II. Hæð

879.-

Öldusló nr. 24

Raflögn | Mkv. 1:100