

Húsvéita nr. 1262 Teikning nr. 445
 Samþykkt þ. 6.11.1979
 Íh. RAEVEITU H. NARFIJARDAR
 Efirritaður rannsóknir

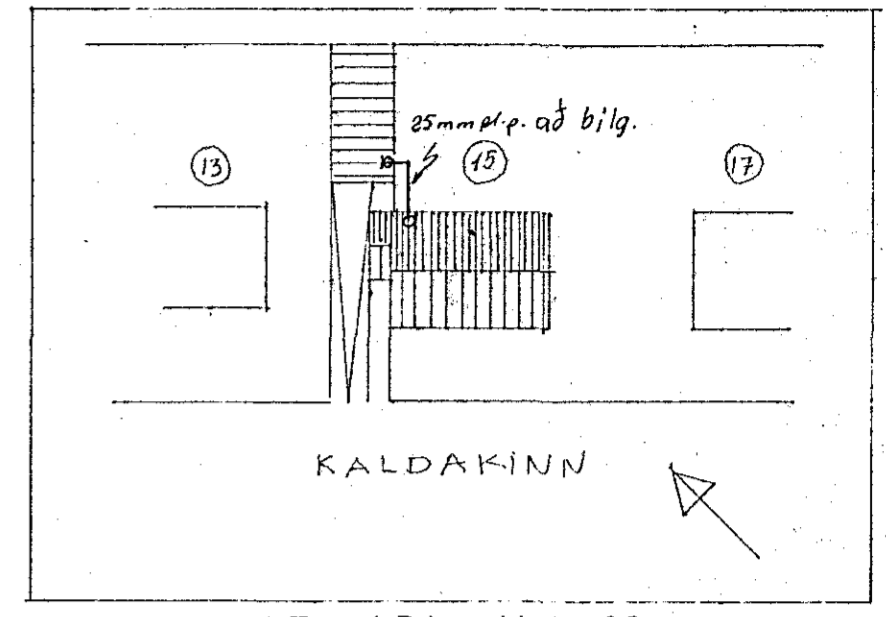

AFSTAÐA M. 1:500

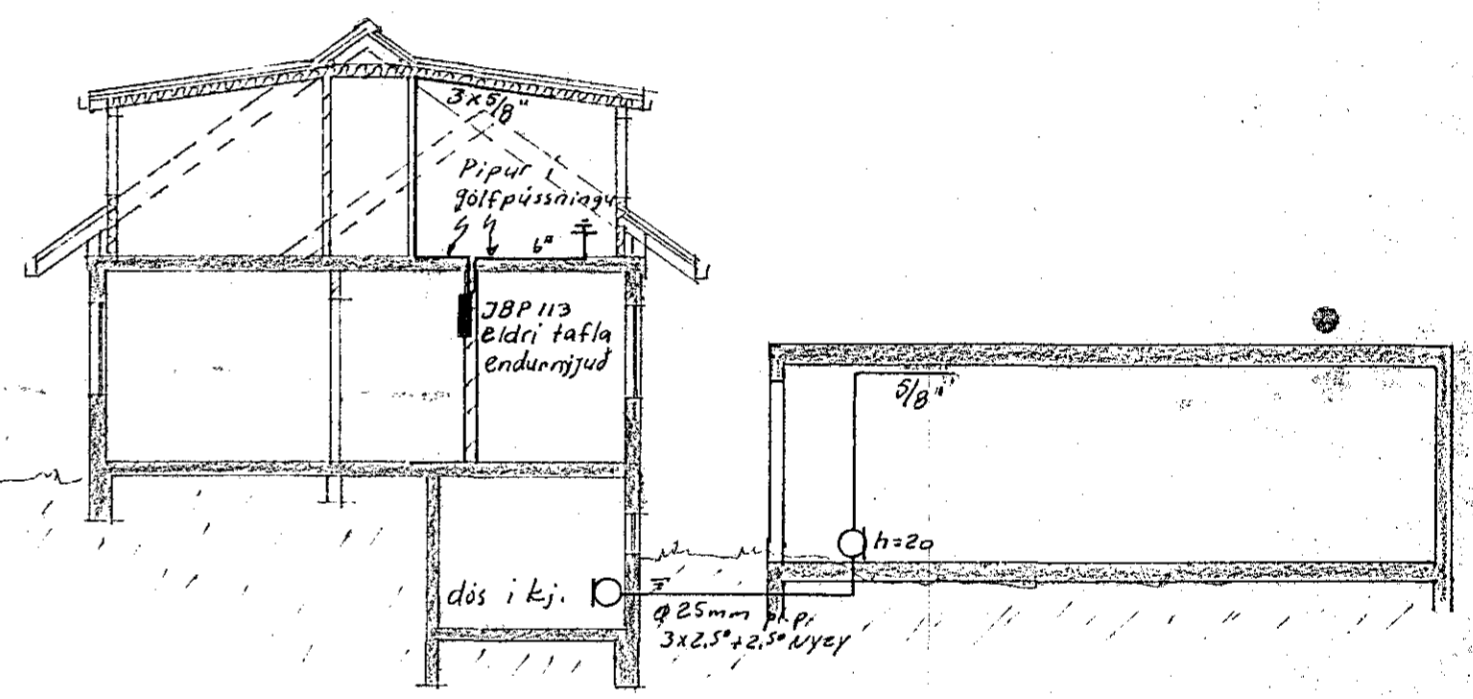

SNID A-A M. 1:100

Skýringar
 Lagnir eru huldar 5/8" pipulagnir
 og taugar 15"
 Hæð á rofum sé 105 sm
 Hæð á tenglum sé 20 sm
 Hæð á tenglum í bilgeymsla sé 110 sm
 F = Bajarssími
 Málstraumur rota sé 10A og tengla 16A

4/45

KALDAKINN 15 HAFNARE	mælikv. 1:50 1:100 /
	dag. OKT. 1979
RAFLÖGN RISHÆÐ (NYBYGGING)	teikn. TS bl. 1 af 1
SKYRINGAR, AFSTAÐA, SNID	samp. Trausti Sveinþórs
EINLINUMYND	teikn. nr. 47-B 22

Eldavei
 Þvottavei
 Þvottur, Eldhúsi
 Herb. Stofa (f. hæð)
 Bað, Stigi, Herb., G. (Rish.)
 Herb. (Rish.)
 Gangur, Svefnh. (Rish.)
 Kjallari, Bilgeymsla

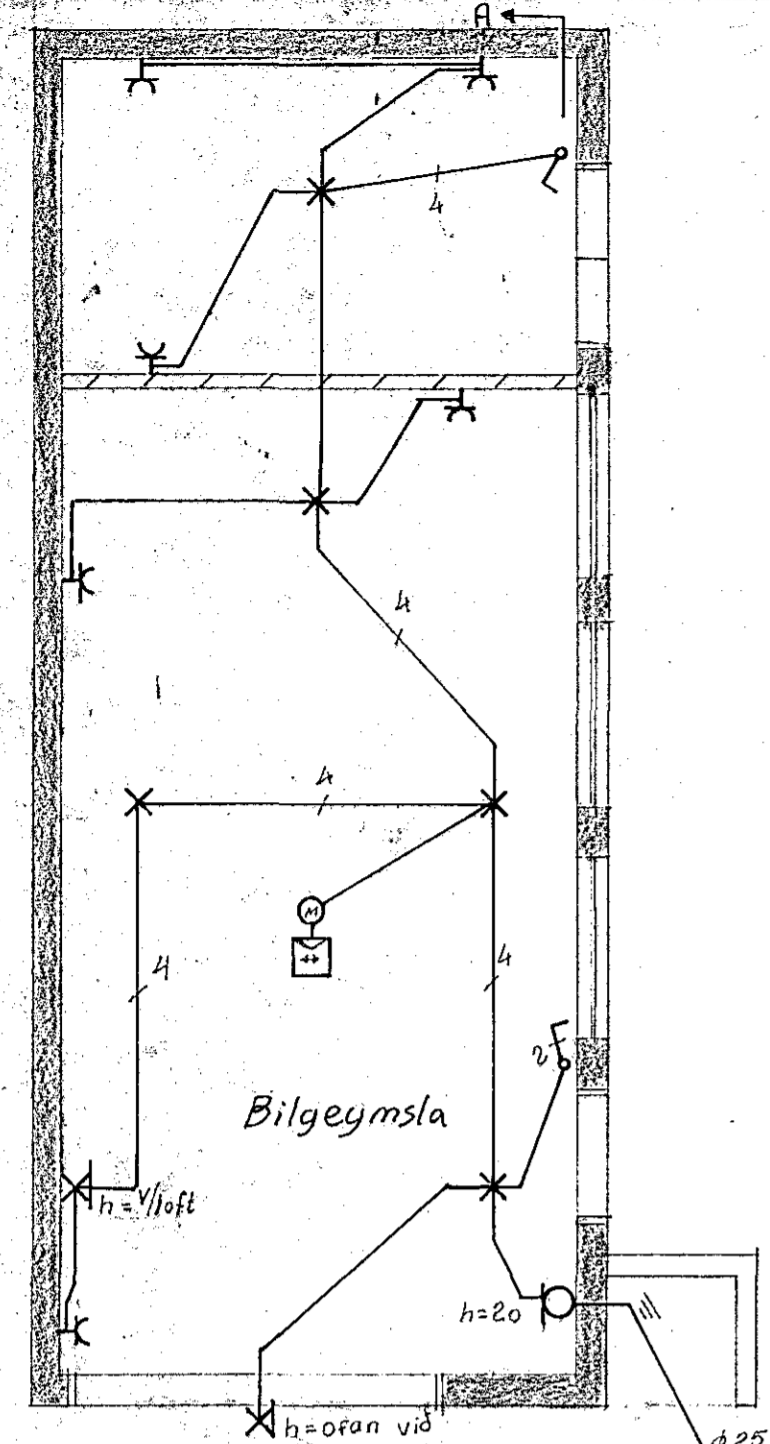
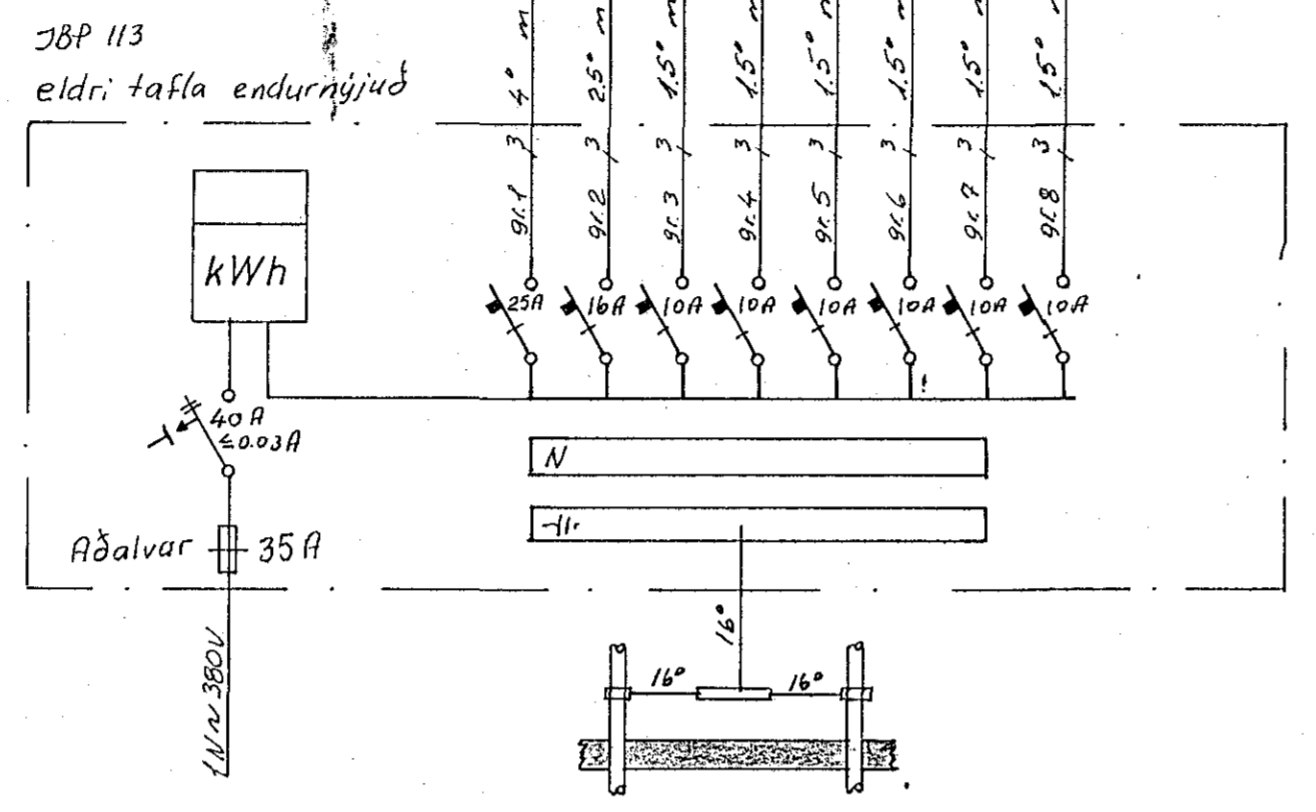

Bilgeymsla

∅ 25mm pl.p.
 3x2.5" x 2.5" NYEY
 að dós í kjallara

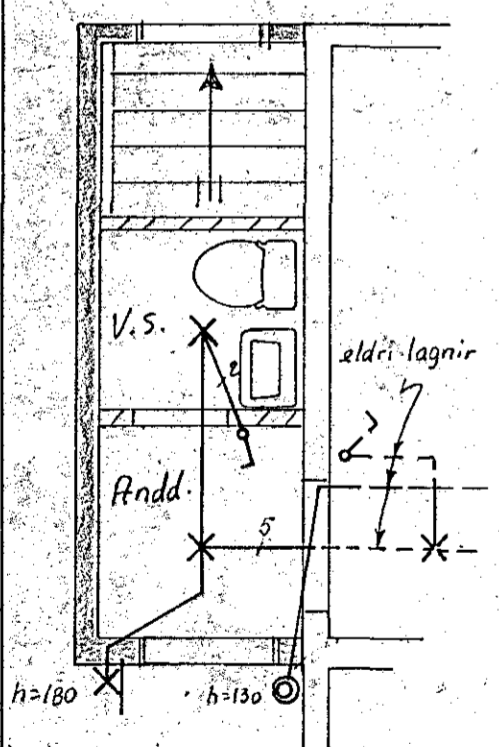

Anddyri

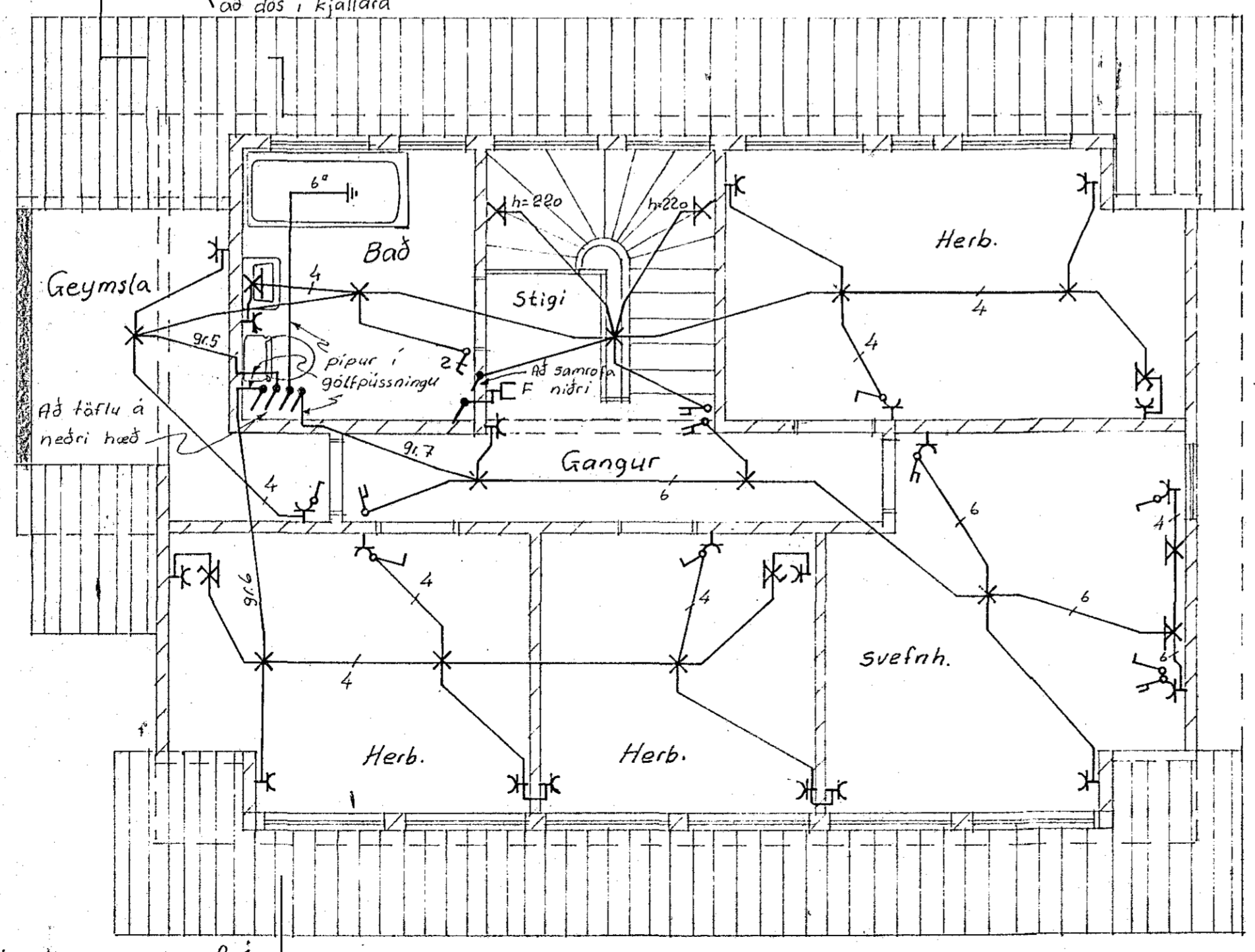

Rishæð