

HÚS JÓHANNIS GUÐMUNDSSONAR,  
Í LANDI SETBERGS, GARÐAHREPPI (Eimberg 15)

EIMBERG 15

Atstöðumynd 1:2000

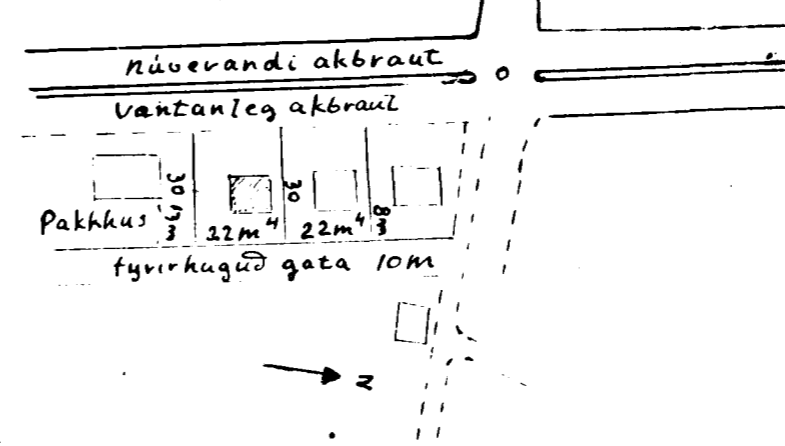

Bjarni Sveinsson,  
mírást  
Herm Liguatsson...  
birtur

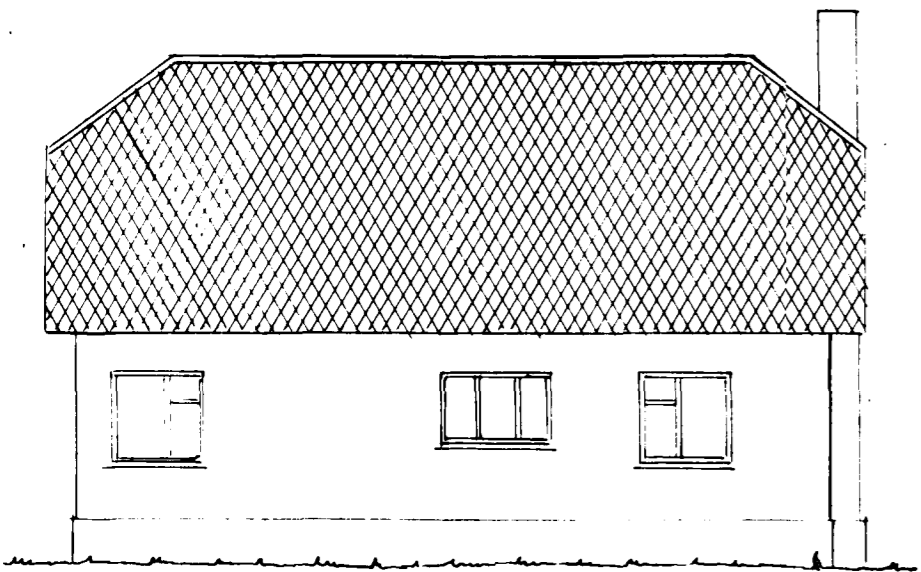

Austur

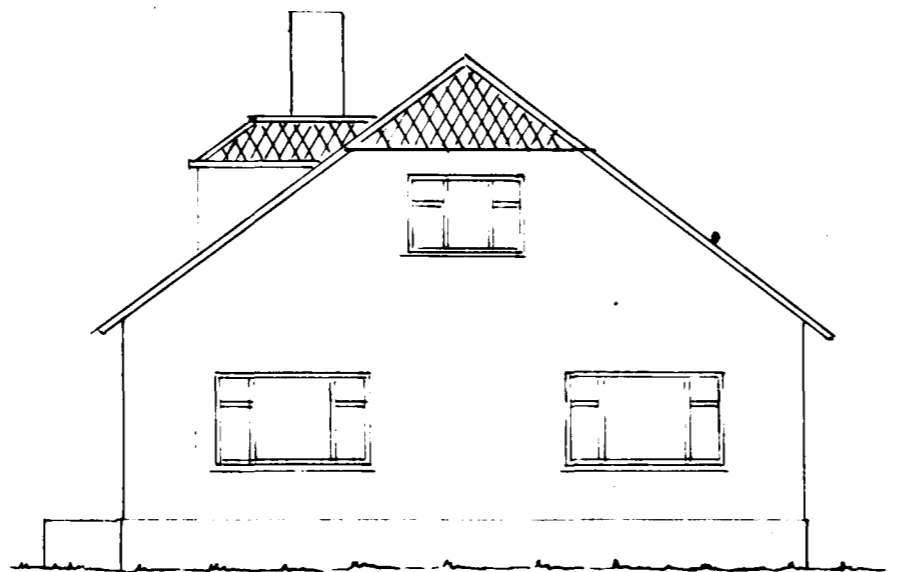

Suður



Vestur

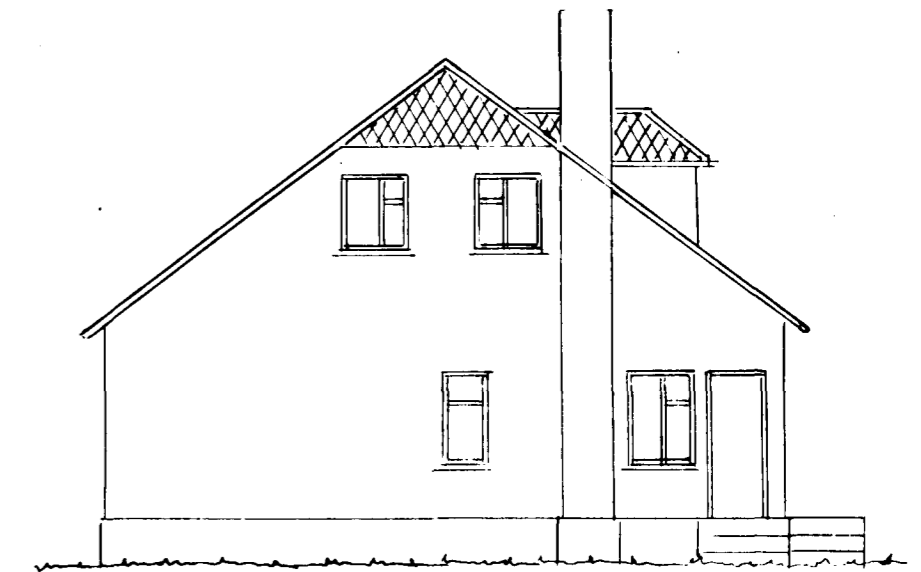

Norður

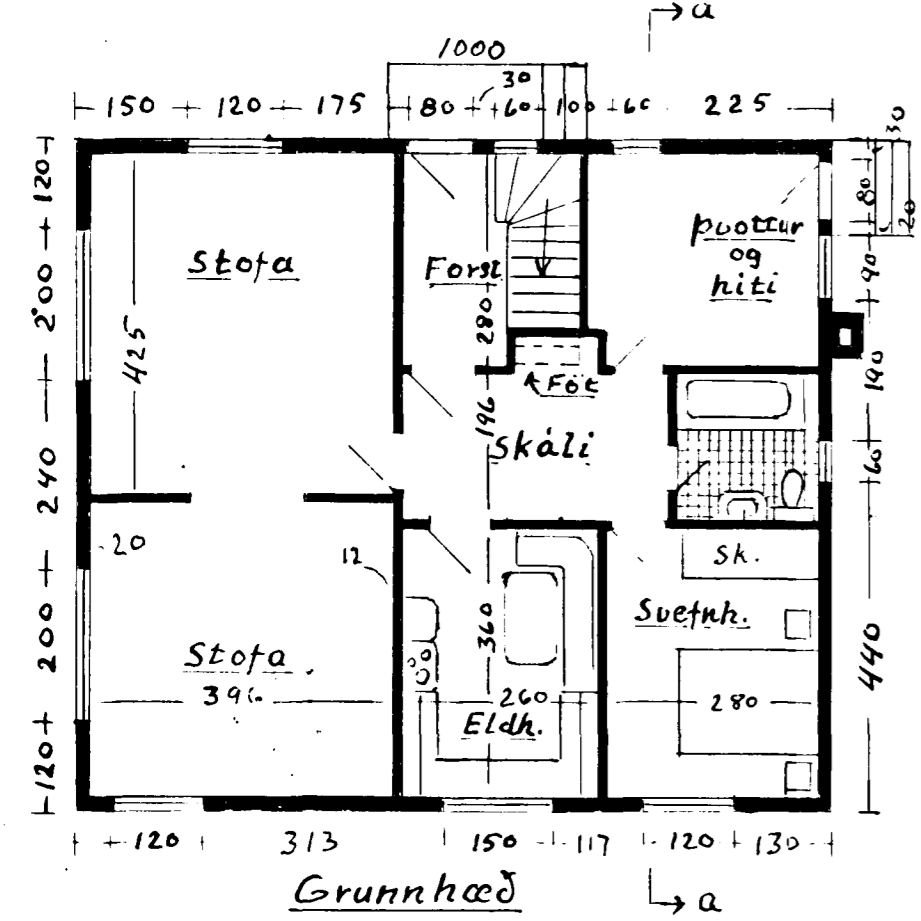

Grunnhæð

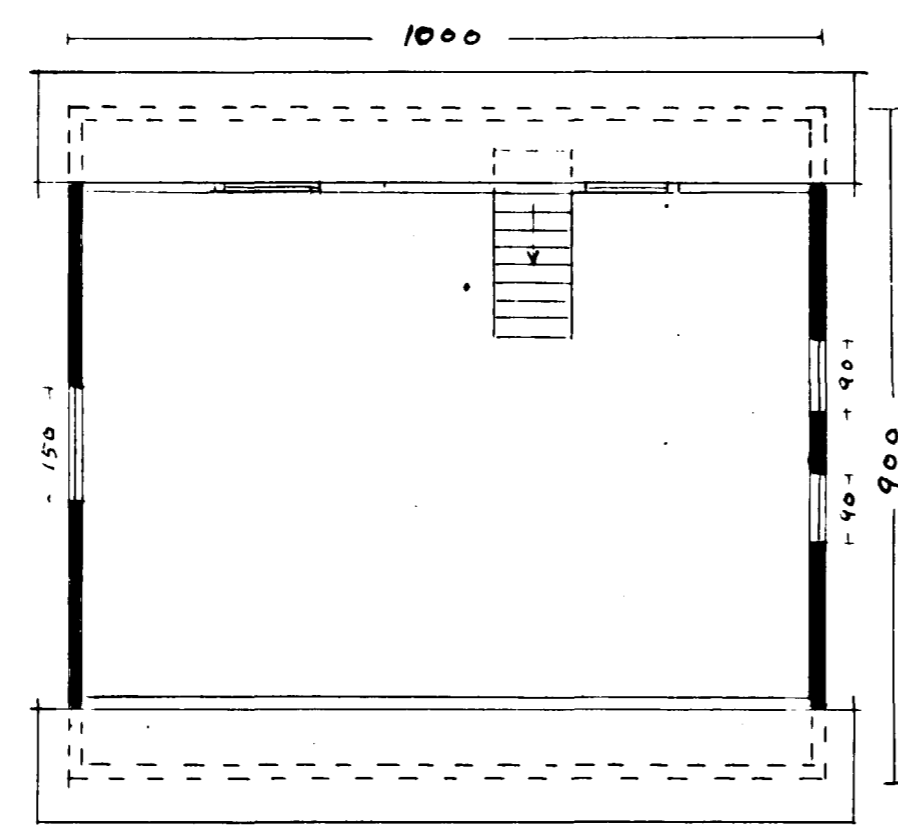

Rishæð

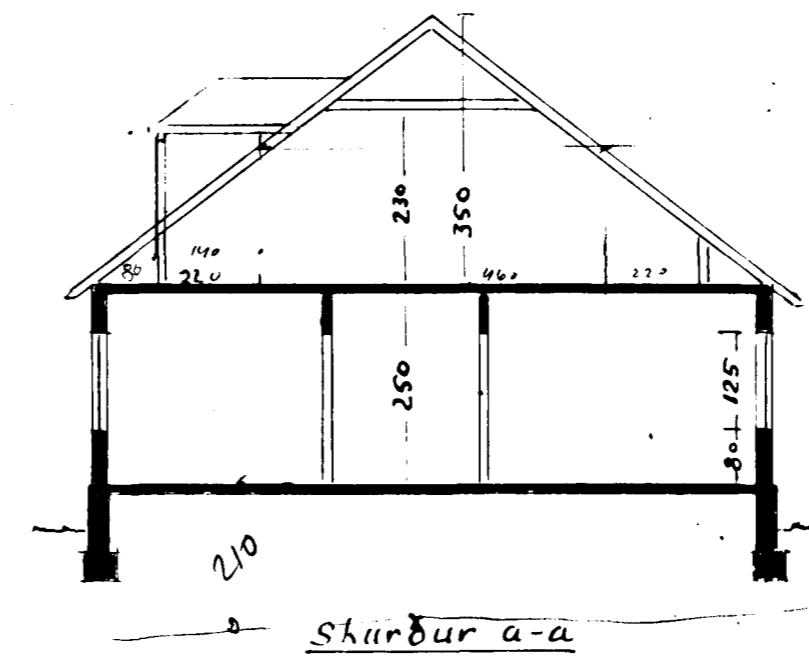

Skurður a-a

Mirjam Þ. á fundi  
Fræm. byggingarnefnd  
Garðahrepps  
4/5-56  
Herm Liguatsson

Eimberg 15

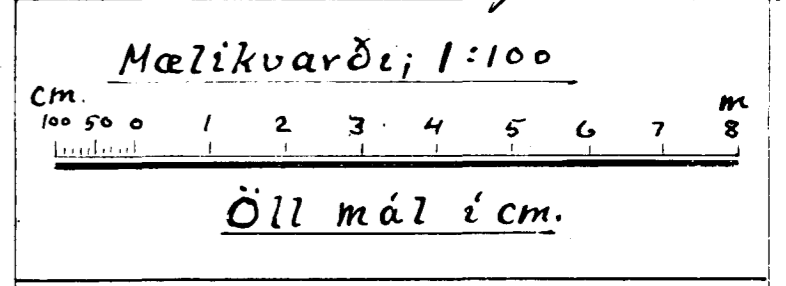

$$\begin{aligned}
 9 \times 10 &= 90,0 \\
 4,60 \times 10 &= 46,0 \\
 1,90 \times 1,40 \times 2 &= 5,32 \\
 \hline
 &= 141,32 \\
 \text{Eldh. } 4,30 \times 9 &= 38,7 \text{ m}^2 \times 210
 \end{aligned}$$

$$\begin{aligned}
 90 \times 2,7 &= 243 \text{ m}^2 \\
 90 \times 1,9 &= 171 \\
 \hline
 &= 414 \text{ m}^2 \\
 &+ 81 \\
 \hline
 &= 495 \text{ m}^2
 \end{aligned}$$

Móbergi í apríl 1956  
Ófæririnnkeyfðal