

STIGAHLAUP, JÄRNBENDING

STIGI 1:10

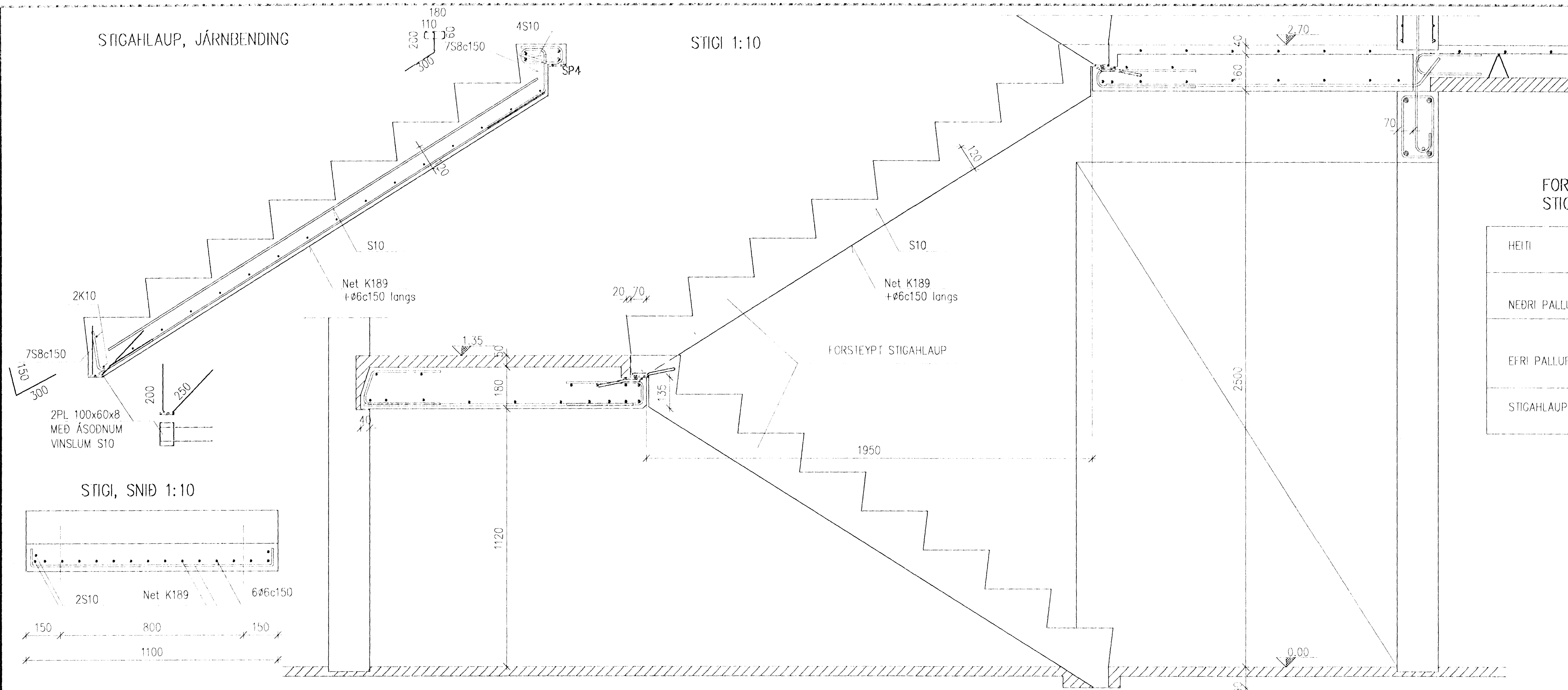

STIGI, SNID 1:10

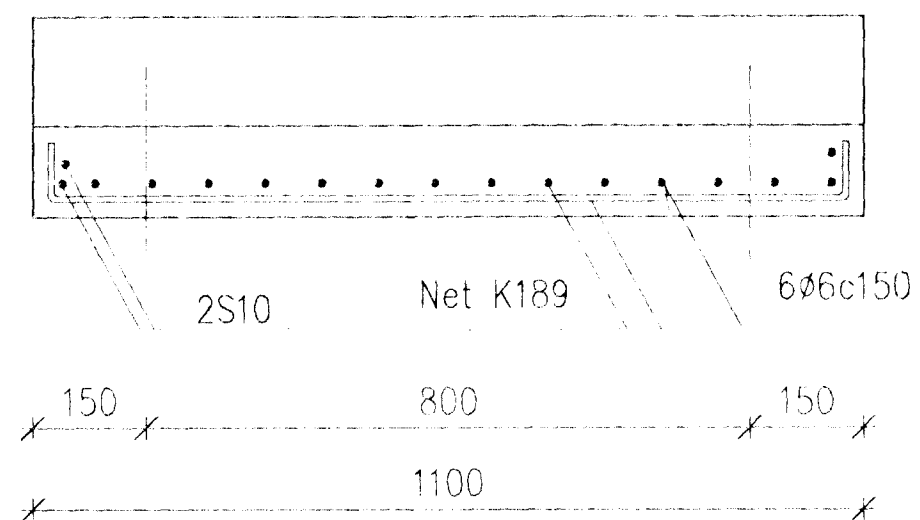

FORSTEYPTAR EININGAR Í STIGA OG PALLA

| HEITI | BREIDD/LENGD mm | FJÖLDI |
|--------------|-----------------|--------|
| NEDRI PALLUR | 1250X2480 | 4 STK |
| EFRI PALLUR | 1400X2540 | 4 STK |
| STIGAHLAUP | 1100X2100 | 8 STK |

STIGAPALLAR OG STIGAHLAUP
NOTÁLAG: 3.0 kN/m²

NEDRI PALLUR

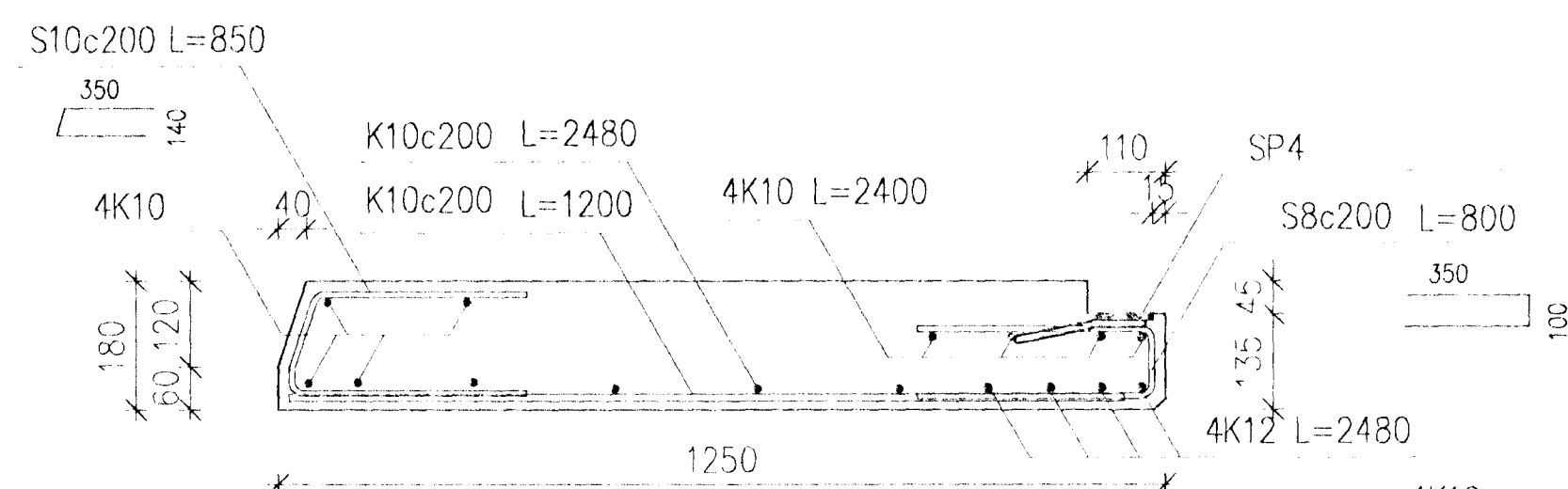

EFRI PALLUR

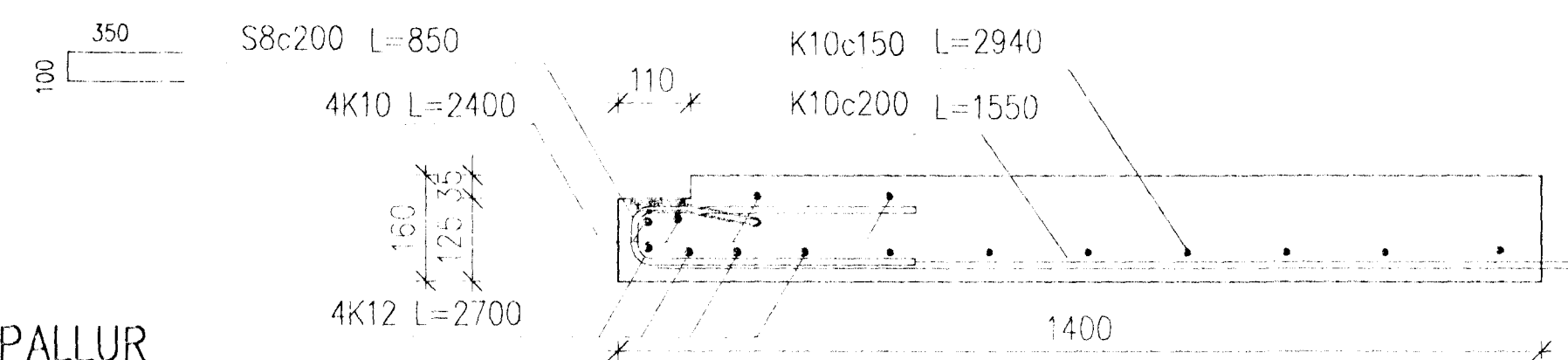

LANGJÄRN Í NEDRI BRÚN NÁ 200 ÚT FYRIR PLÖTUKANT

ATH. LANGJÄRN Í PALLI NÁ AÐ ÚTBRÚN STEYPU

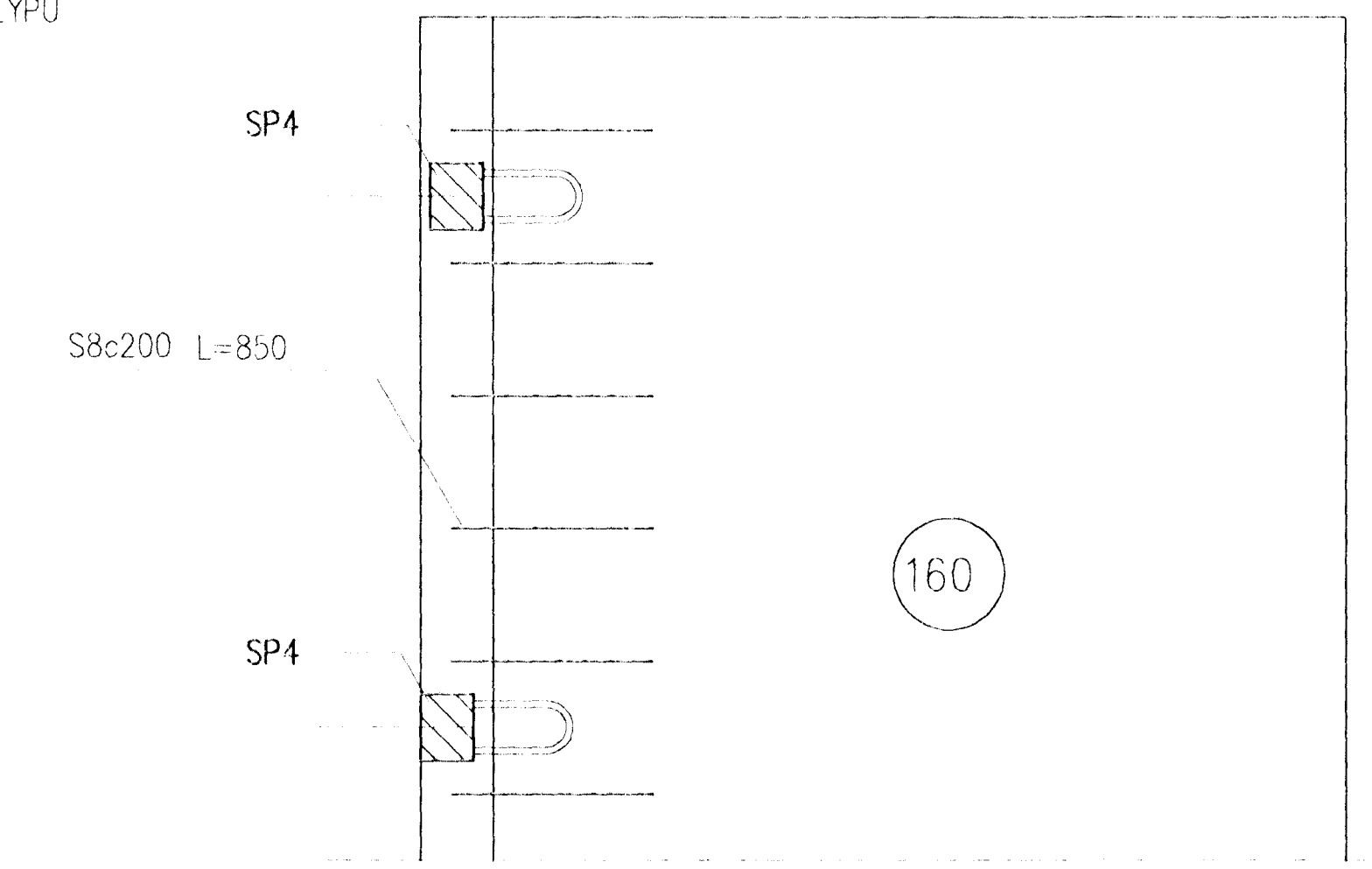
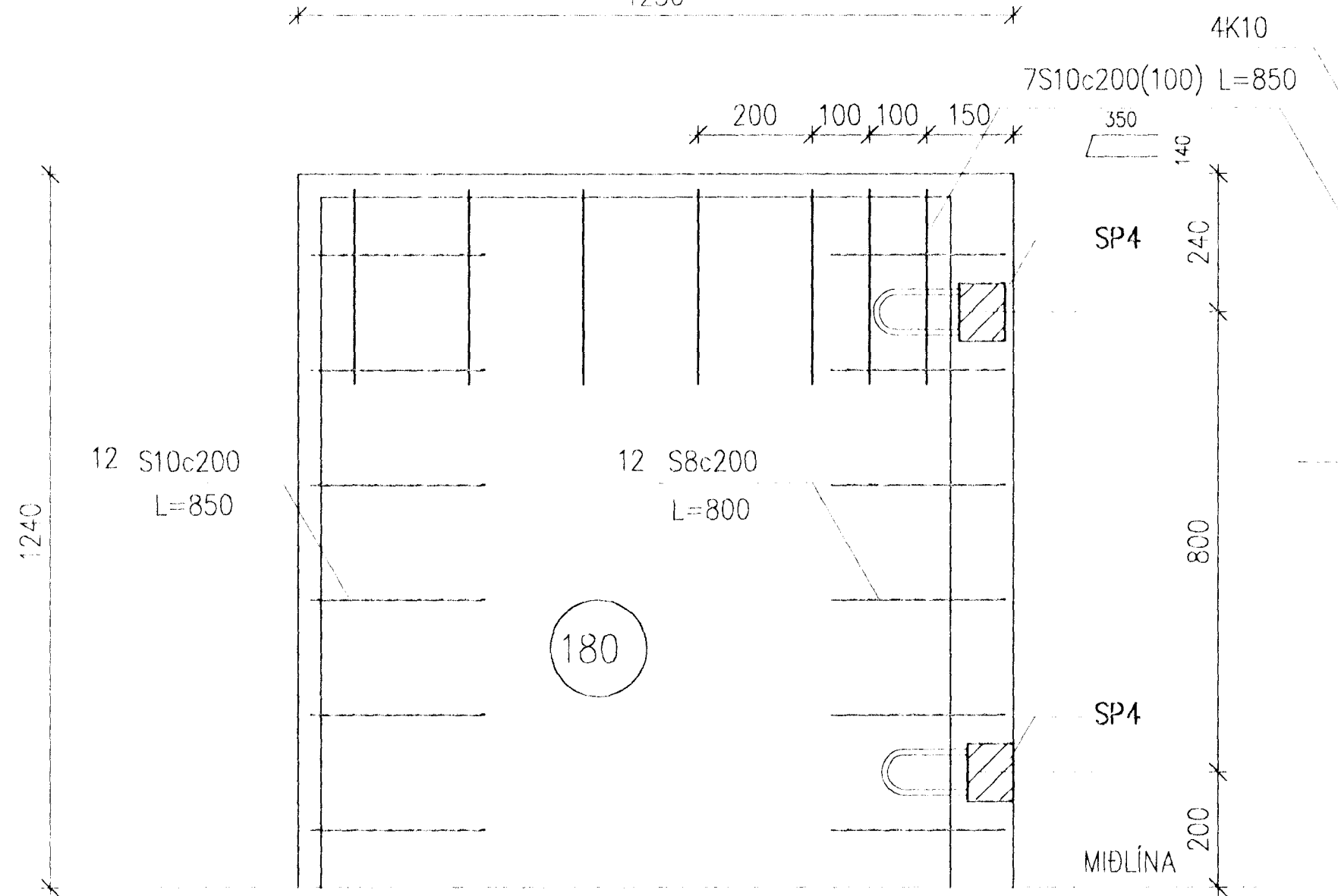

SUÐUPLATA SP4

32 STK

PL.100X80X8
MEÐ ÁSDNUM
KENG
S10 L=400

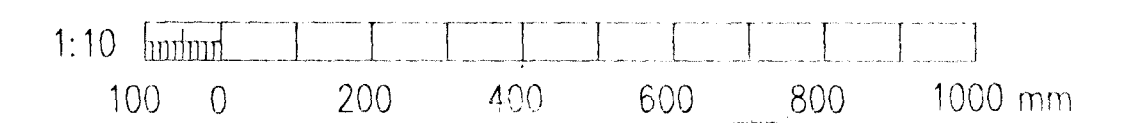

VERKFRÆÐISTOFA SIGURDAR THORODDSEN hf.
VERKFRÆÐIRÁÐGJAFAR FRV

Ármúla 4 108 Reykjavík (91) 69 50 00 (91) 69 50 10
Glerdaga 30 800 Akureyri (96) 2 25 43 (96) 1 11 90
Björnarsbrú 8 310 Borgarnes (93) 7 13 17 (93) 7 13 11
Hafnarstræti 1 400 Ísaförður (94) 57 08 (94) 39 65

ENGJAHLIÐ 3 HAFNARFIRÐI

BURDARVIRKI
STIGI OG STIGAPALLAR
JÄRNBENDING, UPPSETNING

DESEMBER 1994

94.119

1.13

N.L.

Sigurdur Eijólfsson

DESEMBER 1994

94.119

1.13