

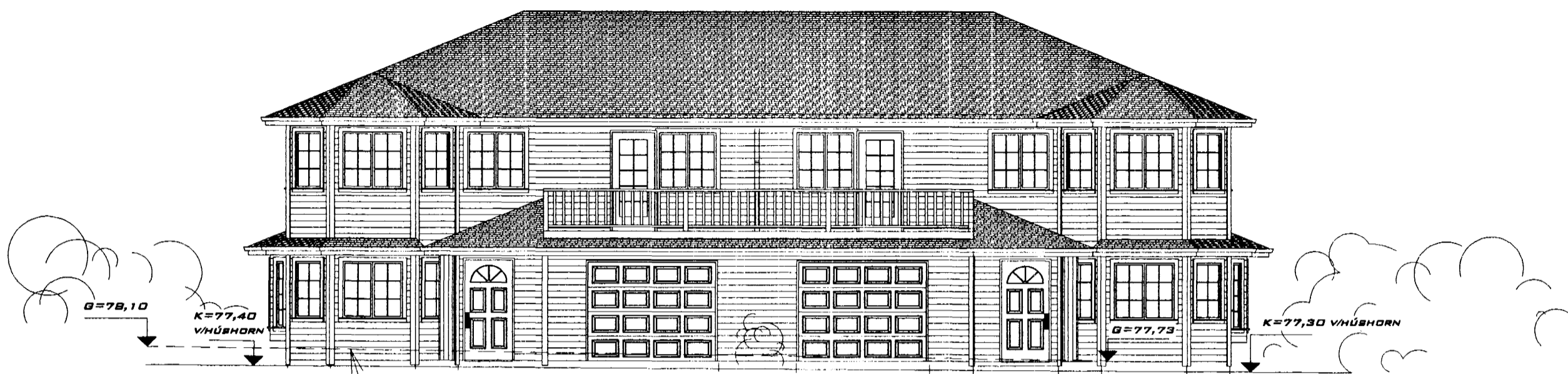

Samþykkt þann

24 JULI 2001

Byggingafulltrúinn í Hafnarhóli
F.h. Sigurbjartur Halldórsson



HÆÐARLEGA BÖTU

SUÐAUSTURHLIÐ, 1:100

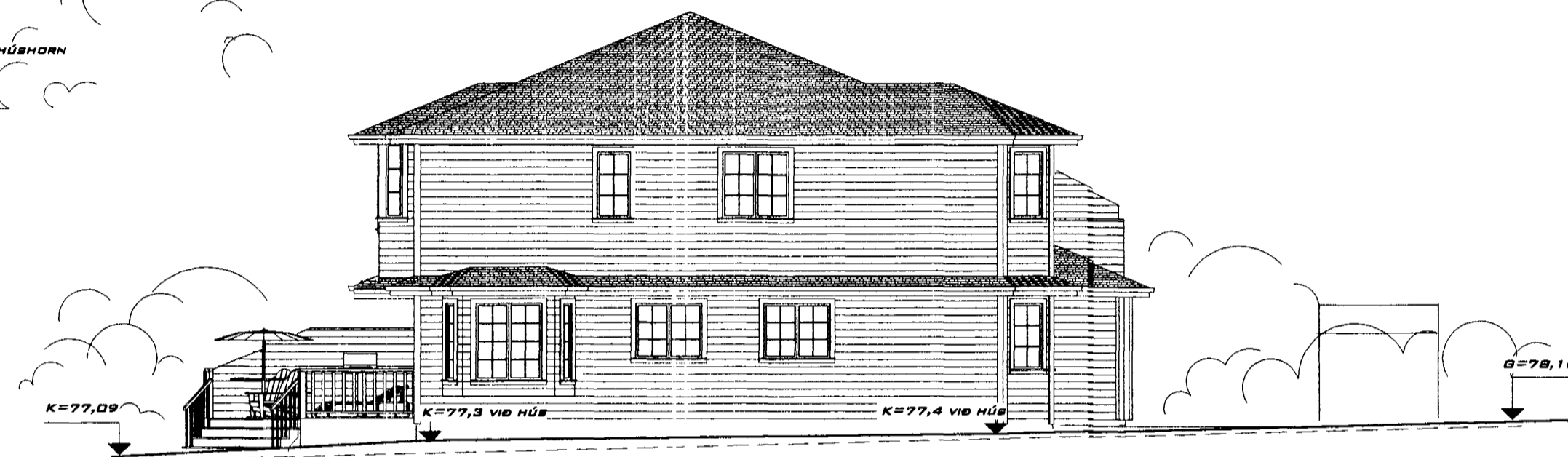

SUÐVESTURHLIÐ, 1:100

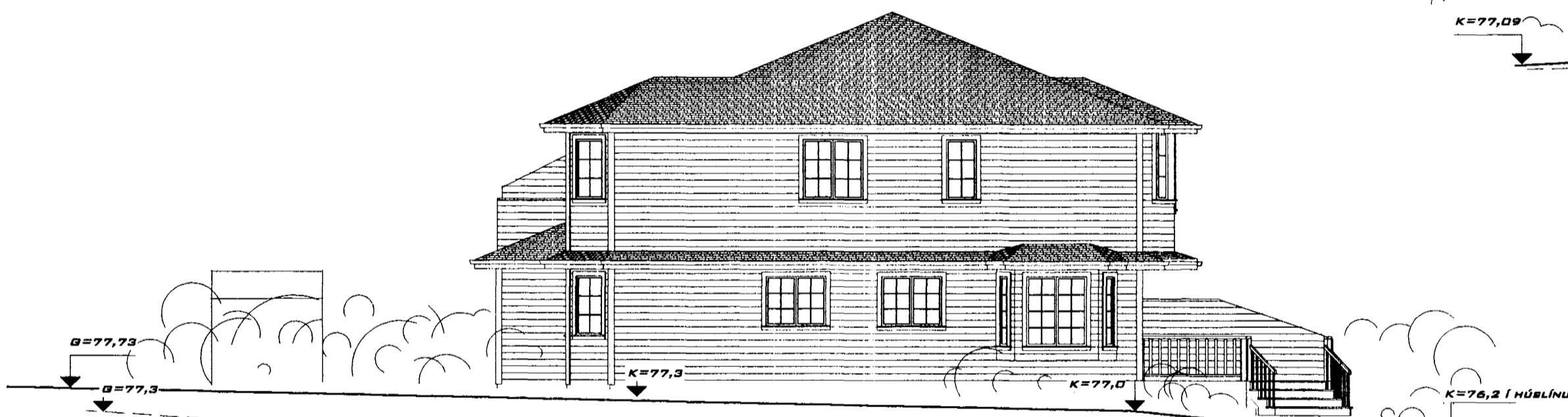

HÆÐARLEGA VIÐ BÖTU

NORÐAUSTURHLIÐ, 1:100

G=75,30 (LÓÐARHORN VIÐ BÖTU)

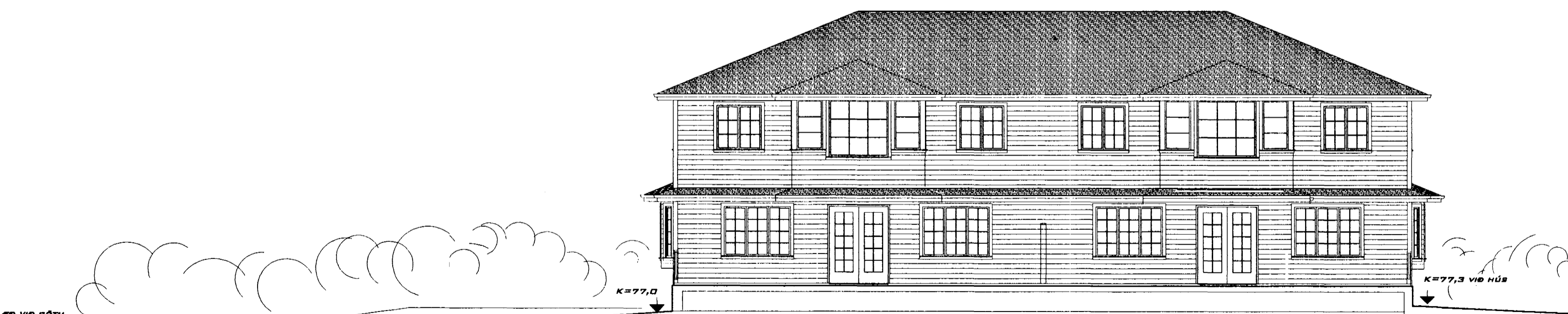

NORÐVESTURHLIÐ, 1:100

HUGVERK HÖNNUNARÞJÓNUSTA
STEFÁN INGÓLFSSON ARKITEKT
STEFANLAX2@SIMNET.IS 9:554-6125 / 848-1316

ERLUÁS 26-28'

L=77,09

KÓPAVOGI 20.07.2001 *Mafan Sigurþorsson 010257-4353*
VERKEFNI NR.223 TEIKNING NR. 04