

AUSTUR

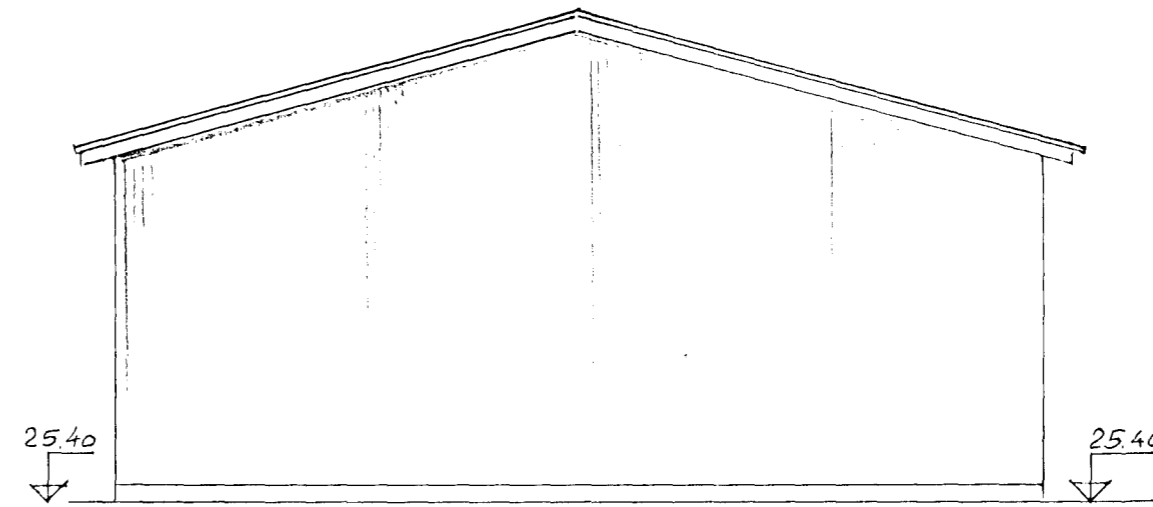

SUDUR

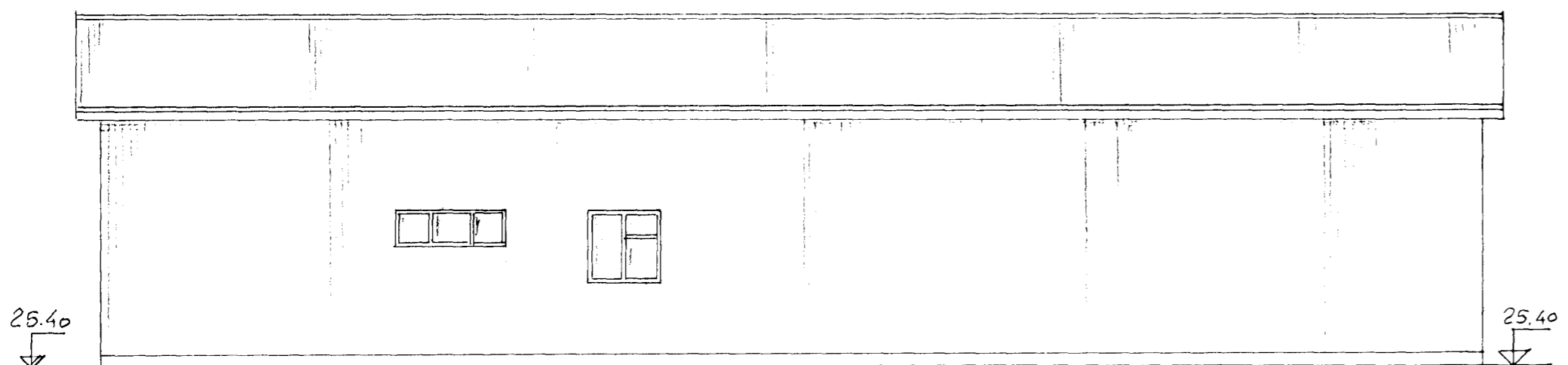

VESTUR

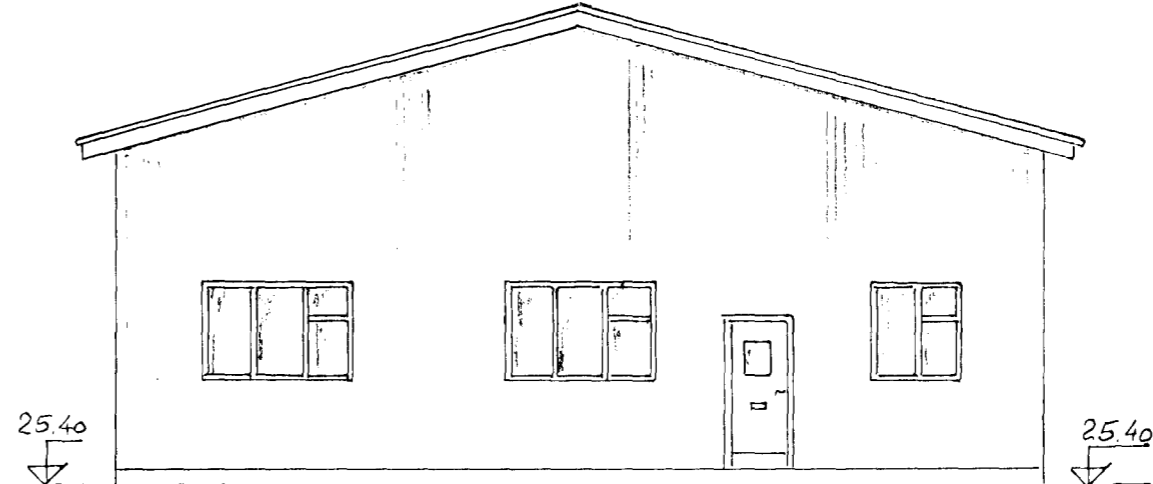

NORÐUR

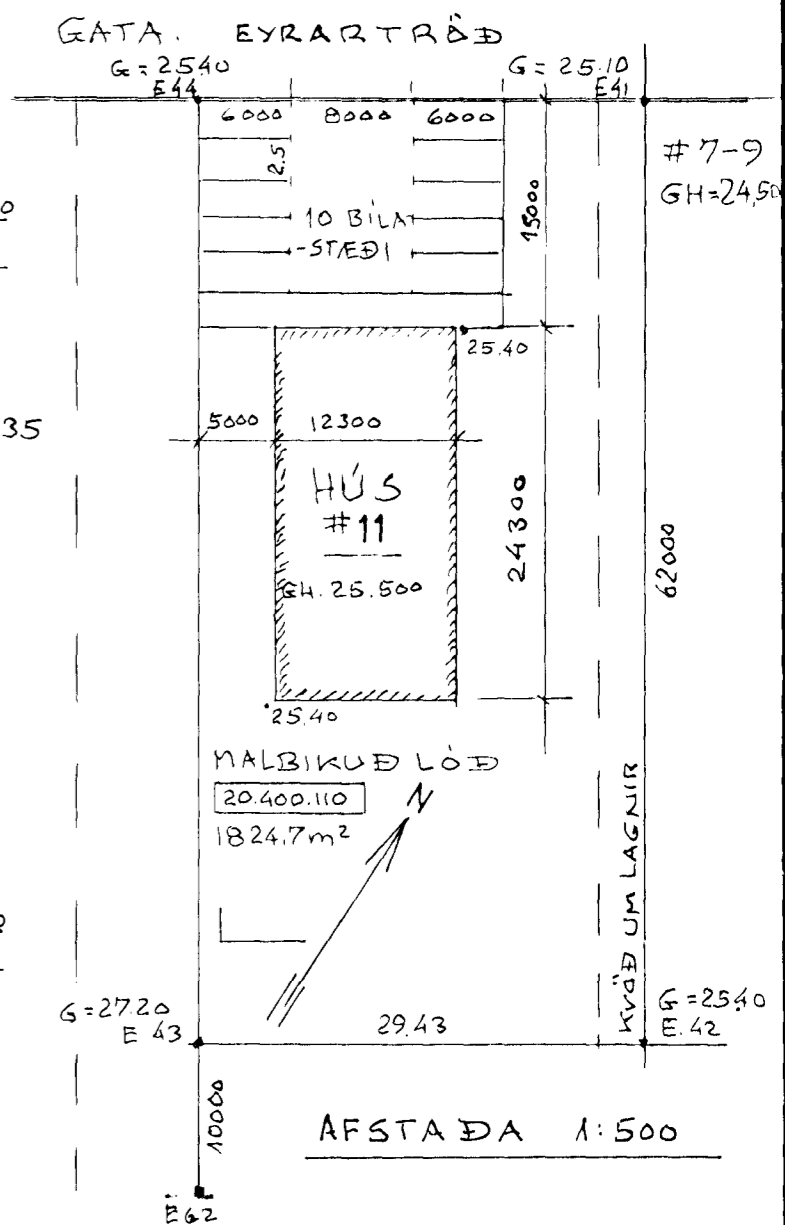

AFSTAÐA 1:500

- STEYPTAR UNDIRSTÖÐUR Á ÞJAPPADRI FYLINGU.
- SLÍPAD STEINGÖLF.
- STÁLGRIND, TRÉ ÁSAR.
- EINANGRUN.
- LITAD BÄRUSTÁL AÐ UTAN OG INNAN
- AÐSKILIN FRÆRENNISLIS- LÖGN FRÁ VS. OG GÖLFUM.
- FITUSKILJA OG SLÖG- GILDRUR Á FRÆRENNISLI SKV. SÉRTEIKNINGU.

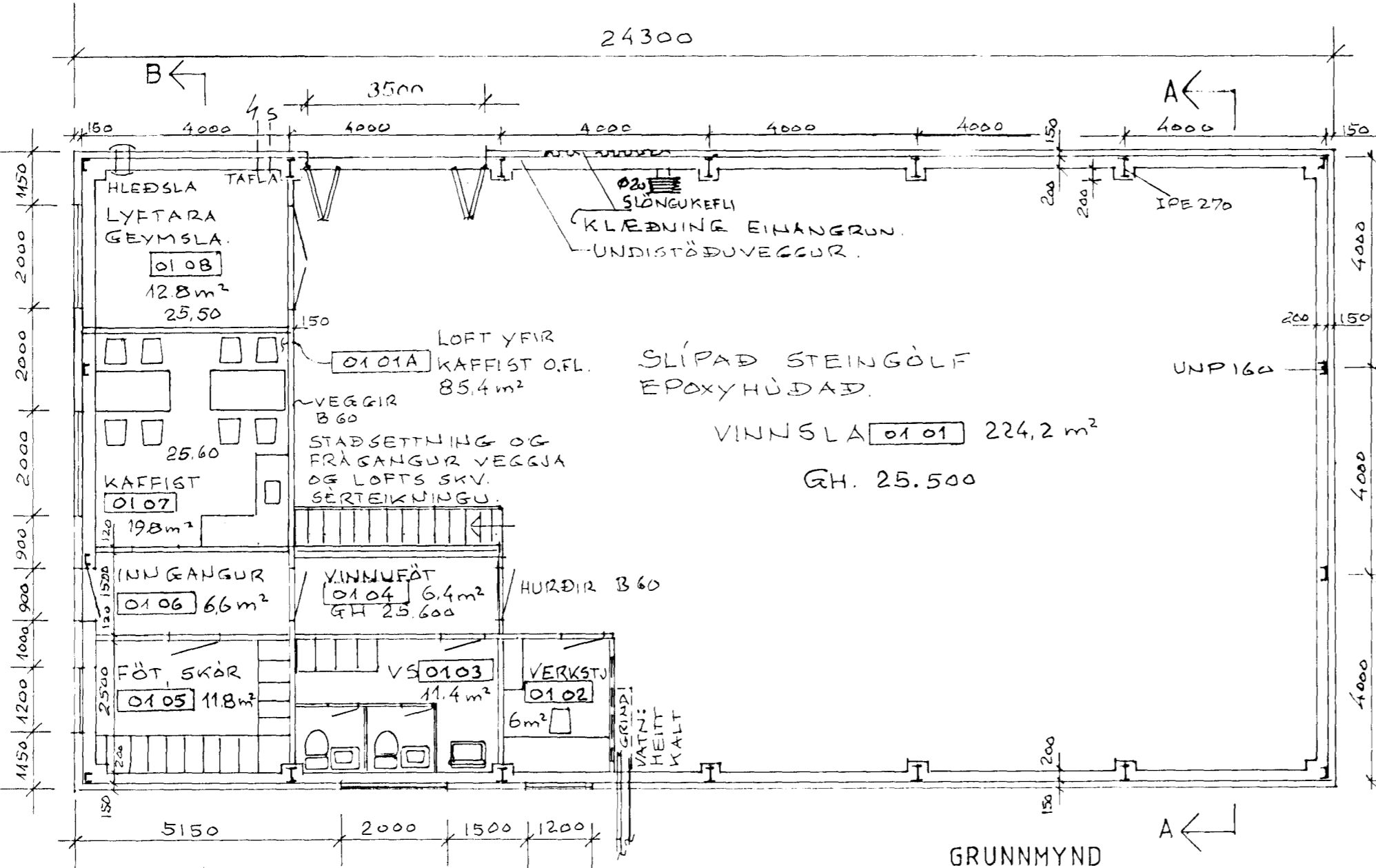

GRUNNMYND

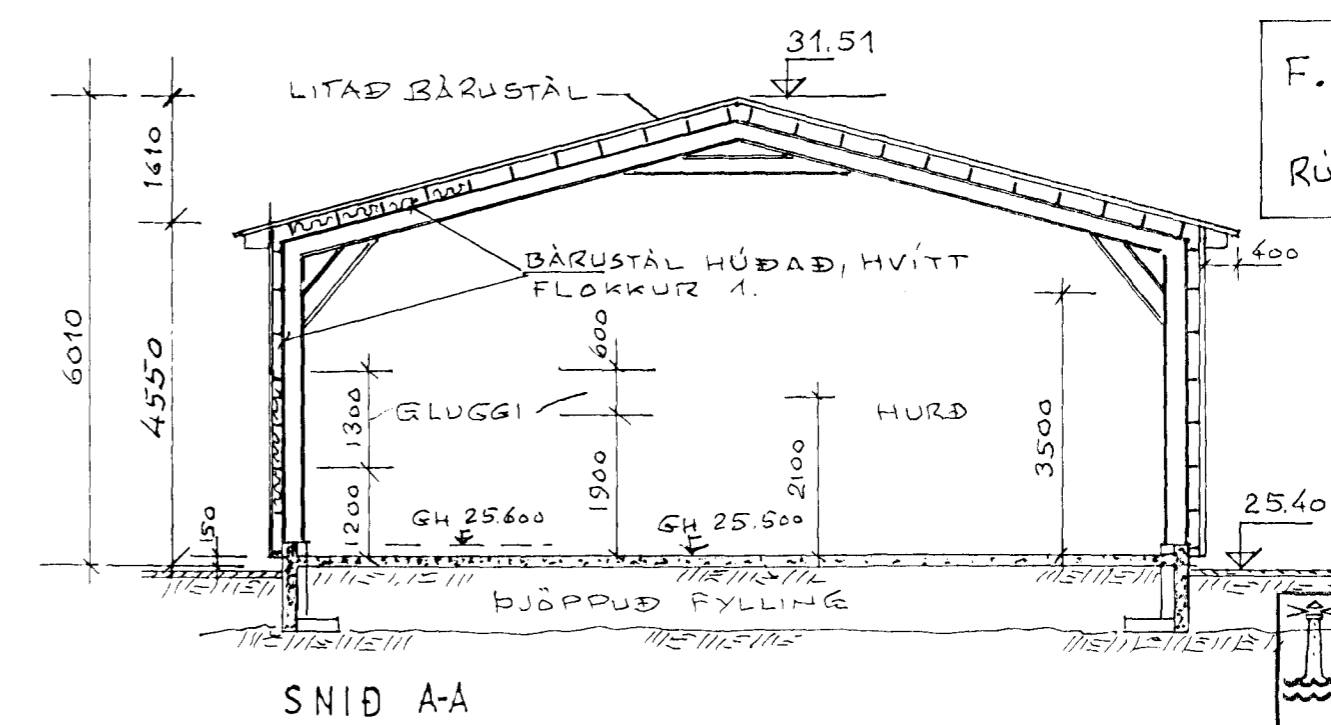

SNID A-A

F. LÖÐ 1824.7 m²
 HÚS 299 m²
 RÚMMÁL 1601 m³

Byggingatillitni Hafnarfjarðar
 Algjæft þann
 20 SEPT. 1997
 Sigurbjarnur Halldórsson

MAI '97	FÆRD HURD OG LYFTARAGEYMSLA	JS
MAI '97	SKRÁNINGARTAFLA	JS
DAGS	BREYTING	GJORT
HANNAÐ	JÓN BERGSSON VERKFR	VERKFRÆÐIHÖNNUN
TEIKNAD	DIP. ING	SMÁRAHVAMMI 4, HAFNARF. S. 51974
TEIKNAD	SAMBYKKT	EYRARTRÖÐ 11
YFIRFARIÐ	VERK	FISKVERKUNARHÚS
		M=1:100 1:500
		DAGS APR '97