

Samþykkt á fundi byggingar-
nefndar þ. 14/1 1988

BYGGINGAFULLTRÚINN
[HAFNARFIRÐI]

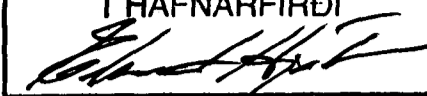

Áskilið er samþykki
Höfuðstöðvaðs Hafnarjóns

Áskilið er samþykki
Brunamálastofnunar ríkisins

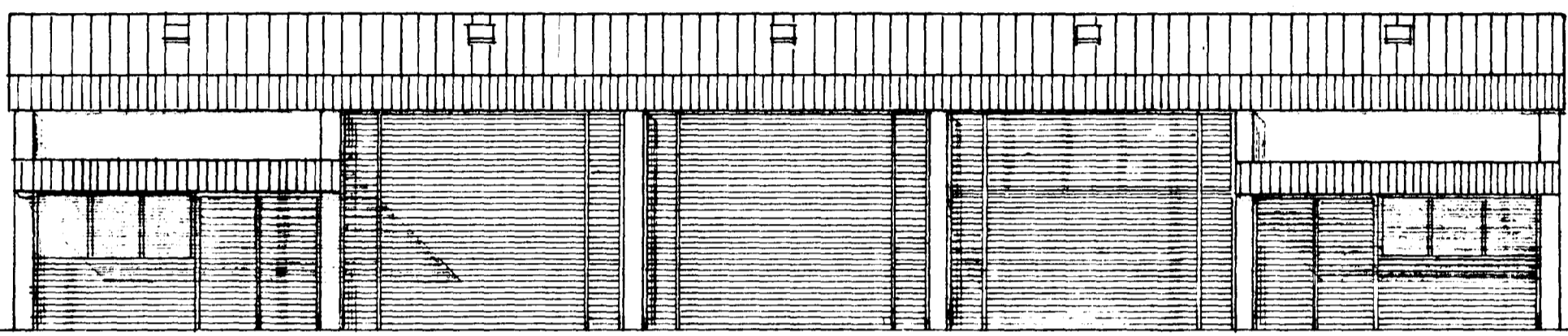

ÚTLIT - SUÐUR

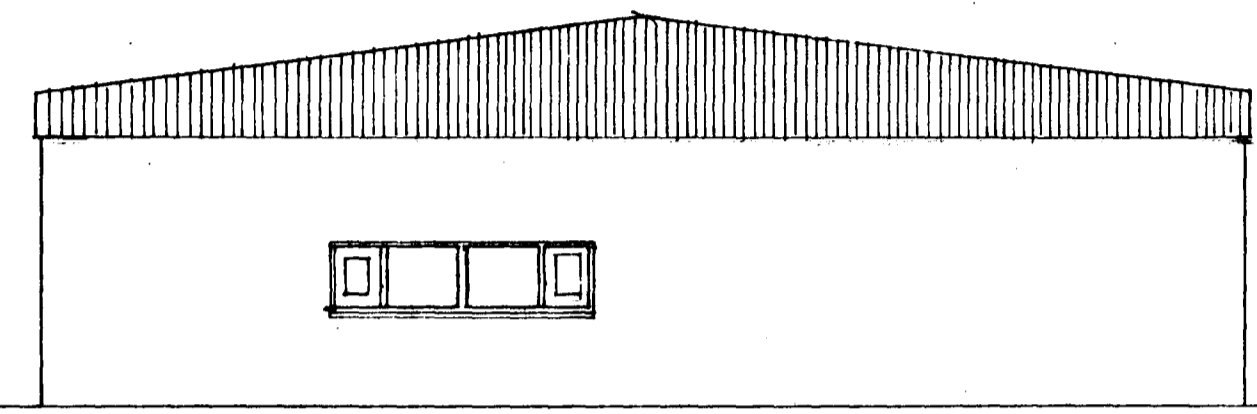

ÚTLIT - AUSTUR

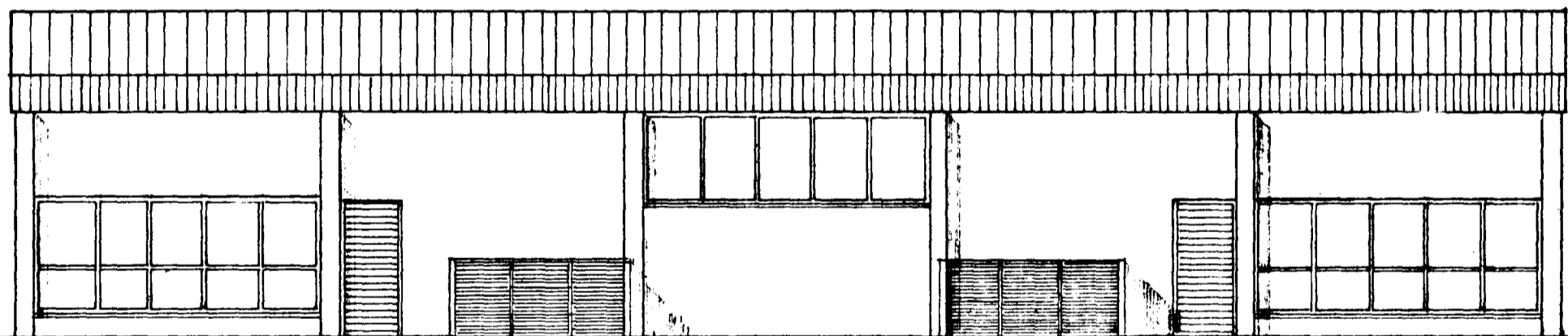

ÚTLIT - NORÐUR

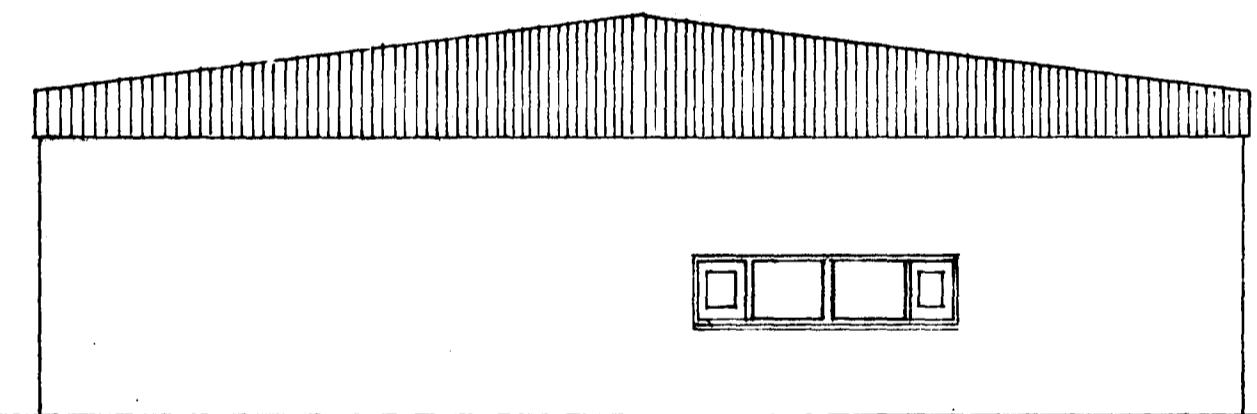

ÚTLIT - VESTUR

MAKS 88 GLUGGUNA GAFLI 82. ST. ST

BREYTING Á ÚTLITI OG GRUNNMYND. NOV. 87.	
EYRARTRÖÐ 16 HAFNARF.	DAGS. MARS '85
ÚTLIT. SUÐUR, AUSTUR, VESTUR, NORÐUR.	MÁLKV. M 1:100
	TEIKN. NR. 2.
	HRÓLFUR JÓNSSON. F.T.F.I.
	HJALLASEL II R. S 72S28