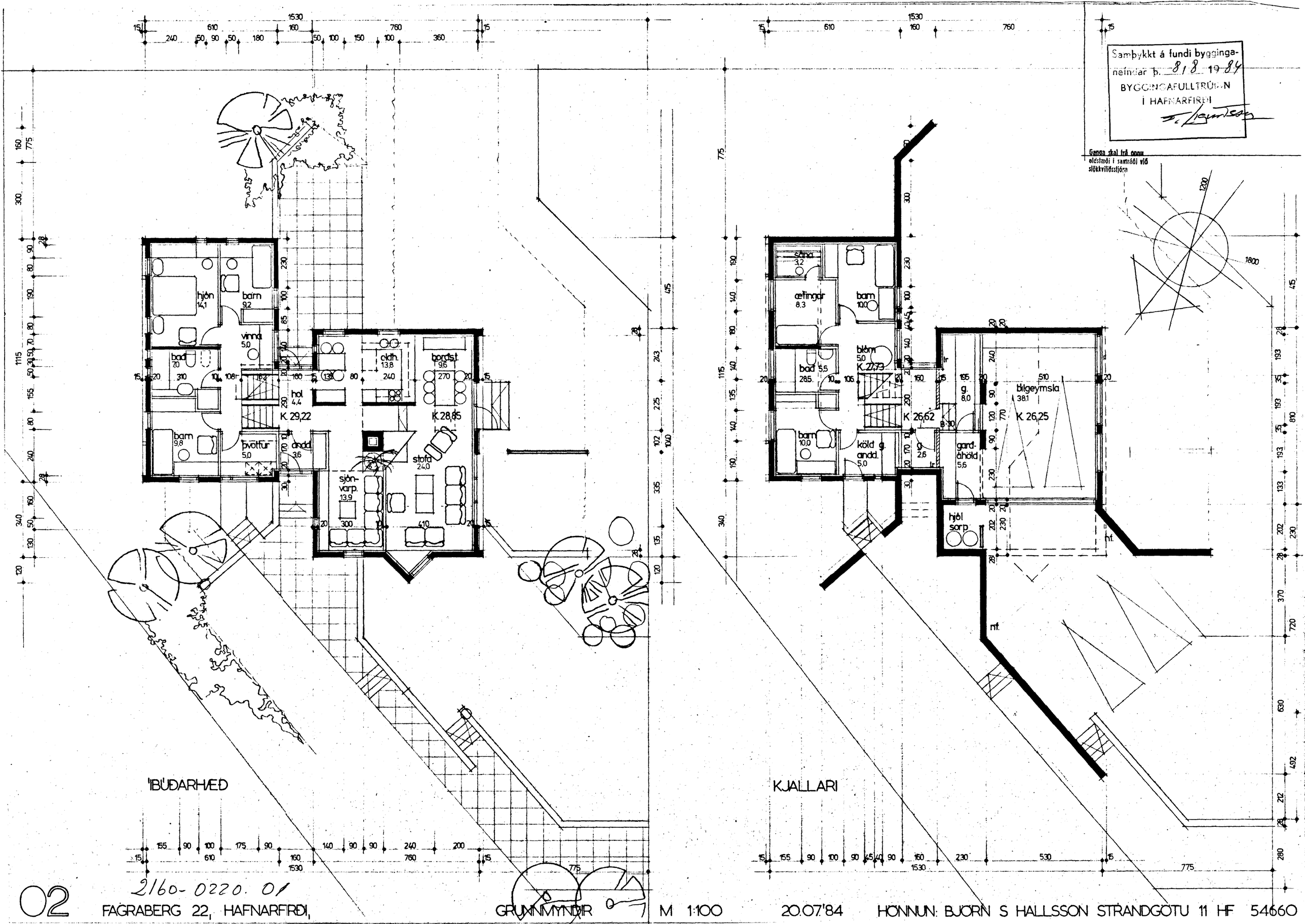

02 2160-0220. 01

FAGRABERG 22, HAFNARFIRÐI, GRUNNMYNDIR M 1:100 20.07.'84 HÖNNUN: BJÖRN S HALLSSON STRANDGÖTU 11 HF 54660