

Samþykkt á fundi bygginga-
nefndar þ. 10.11.1993
BYGGINGAFULLTRÚINN
Í HAFNARFIRÐI
Sigrún Halldóttir

Bygginga leyfi gefið út til Áttú átti
15br. Brú dag. 8/10/1993. Lík hönnuð
óla G.H. Þórðarsoni.

FAGRABERG 42

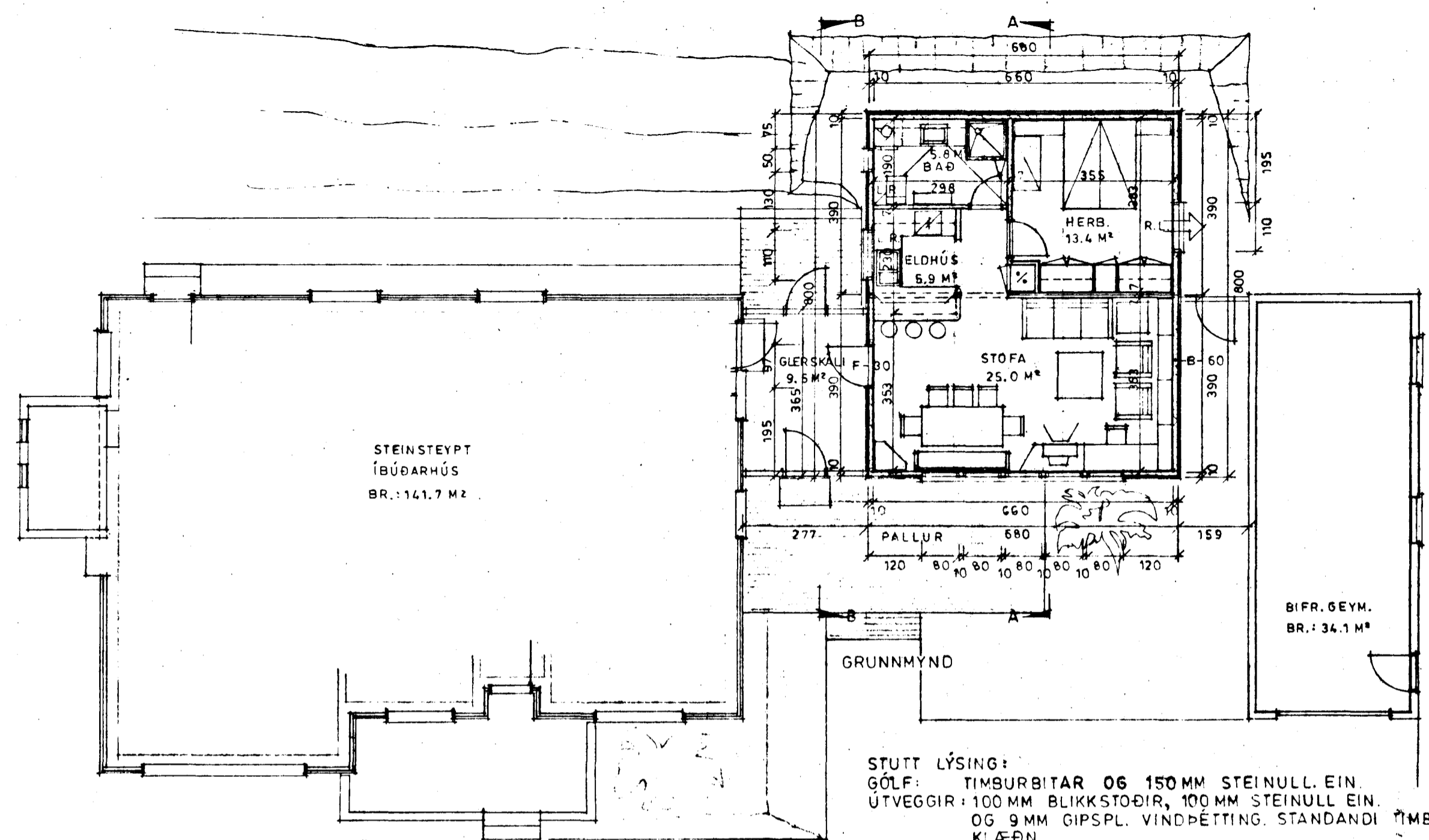

STUTT LÝSING:
GÓLF: TIMBURBITAR OG 150MM STEINULL. EIN.
ÚTVEGGIR: 100MM BLIKKSTÓÐIR, 100MM STEINULL EIN.
OG 9MM GIPSPL. VINDPÉTUNG. STANDANDI TIMBUR-
KLÆÐN.
ÞAK : BLIKKSPERRUR, 175MM STEINULL. EIN., 25MM
TIMBUR ÞAKKLÆÐN., ÞAKPAPPI OG BÄRUGJÄRN

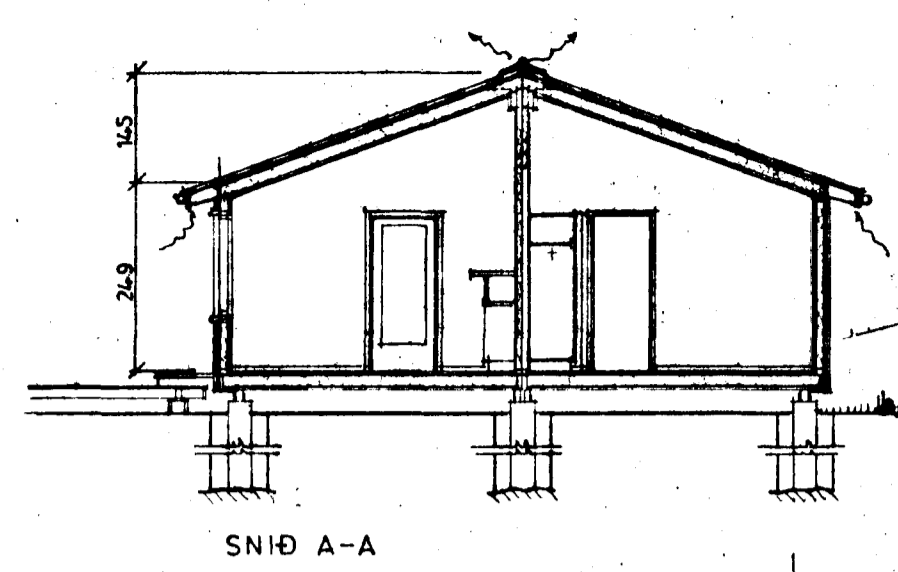

SNÍÐ A-A

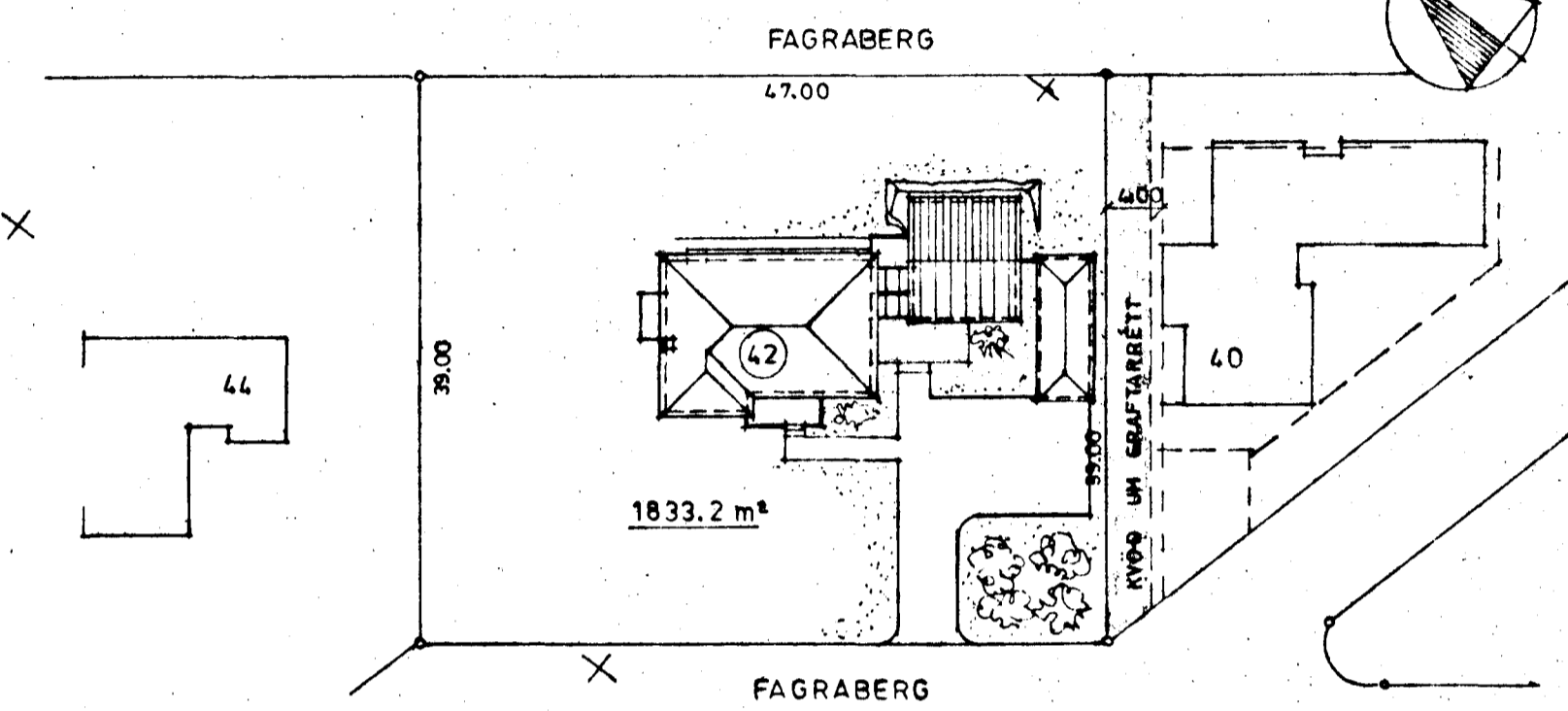

FAGRABERG

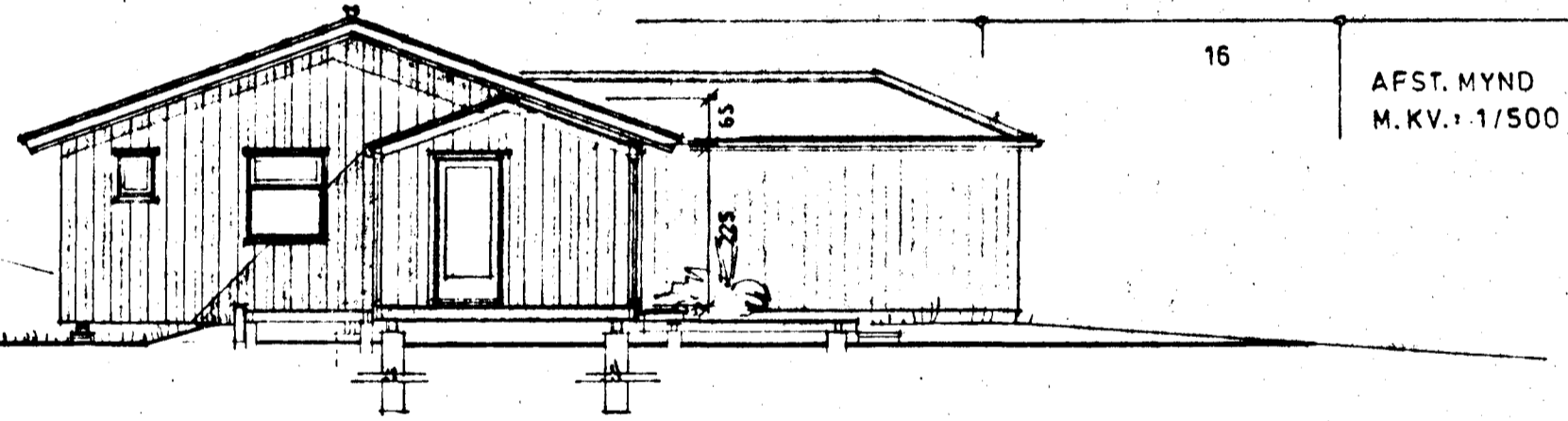

NORÐVESTUR / SNÍÐ B-B



SUÐVESTUR

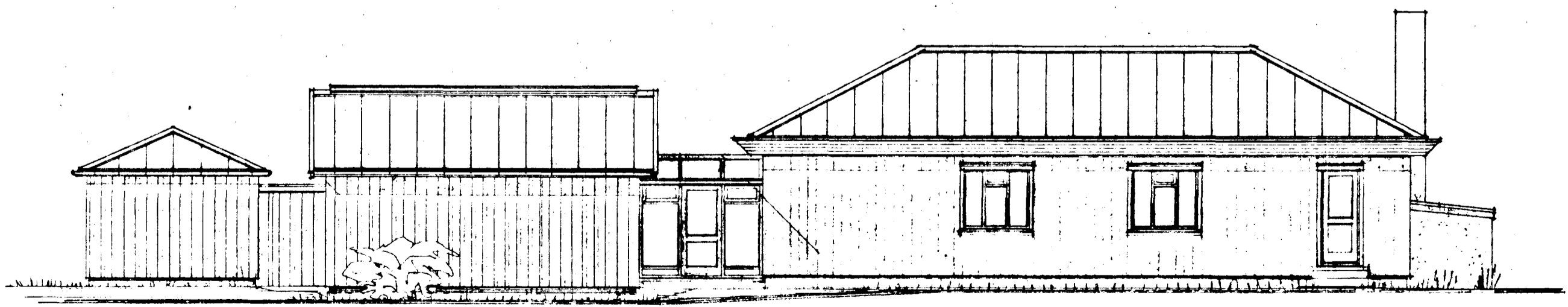

NORÐAUSTUR

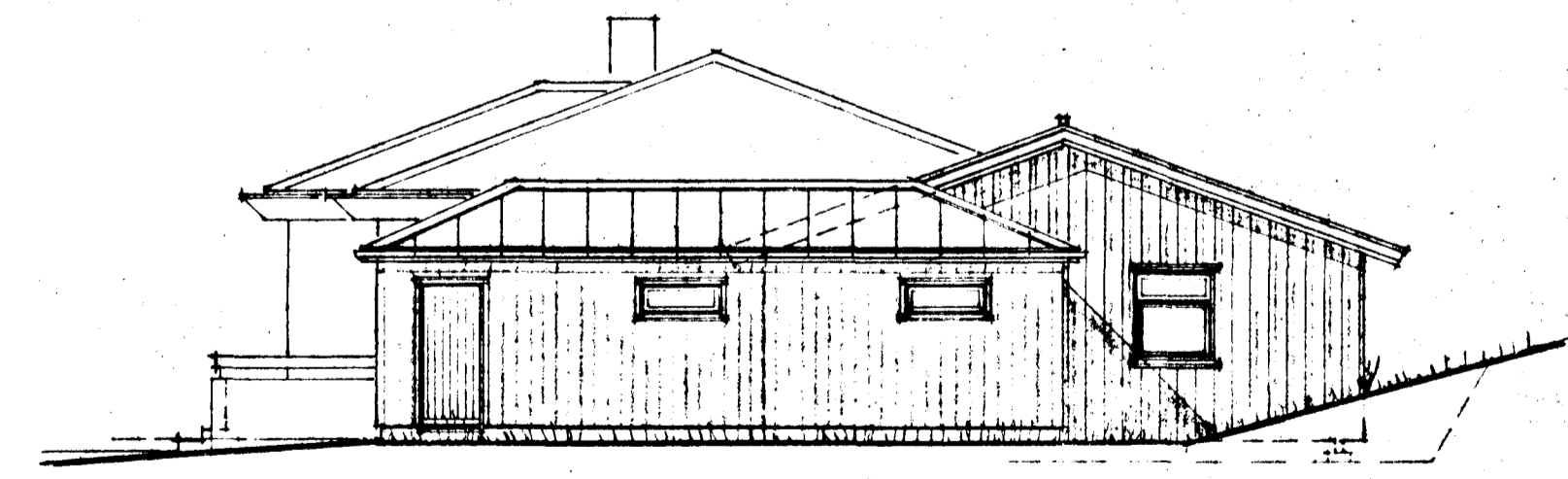

SUÐAUSTUR

BRÚTTÓ STÆRÐIR:	FL. MÁL	RÚMMÁL
ÍBÚÐ/VIÐB.	54.4 M ²	175.0 M ³
GLERSKÁLI	10.1 M ²	26.0 M ³
ÍBÚÐARHÚS	141.7 M ²	201.0 M ³
BÍFR. GEYM.	34.1 M ²	
SÁMT.	240.3 M ²	

NÝTINGARHLUTFALL 0.13

ÚTLA
TEIKNISTOFAN
Reykjavíkurvegi 66, 220 Hafnarfirði
Ólafur Þórðarson