

JÄRNBENT STEYPA:
1.hæð og loft yfir 1.hæð

Plötubykkt 180 mm nema annað sé sýnt
Notþungi stigar og stigapallar 3.0 kN/m²
Notþungi annarstaðar 1.5 kN/m²

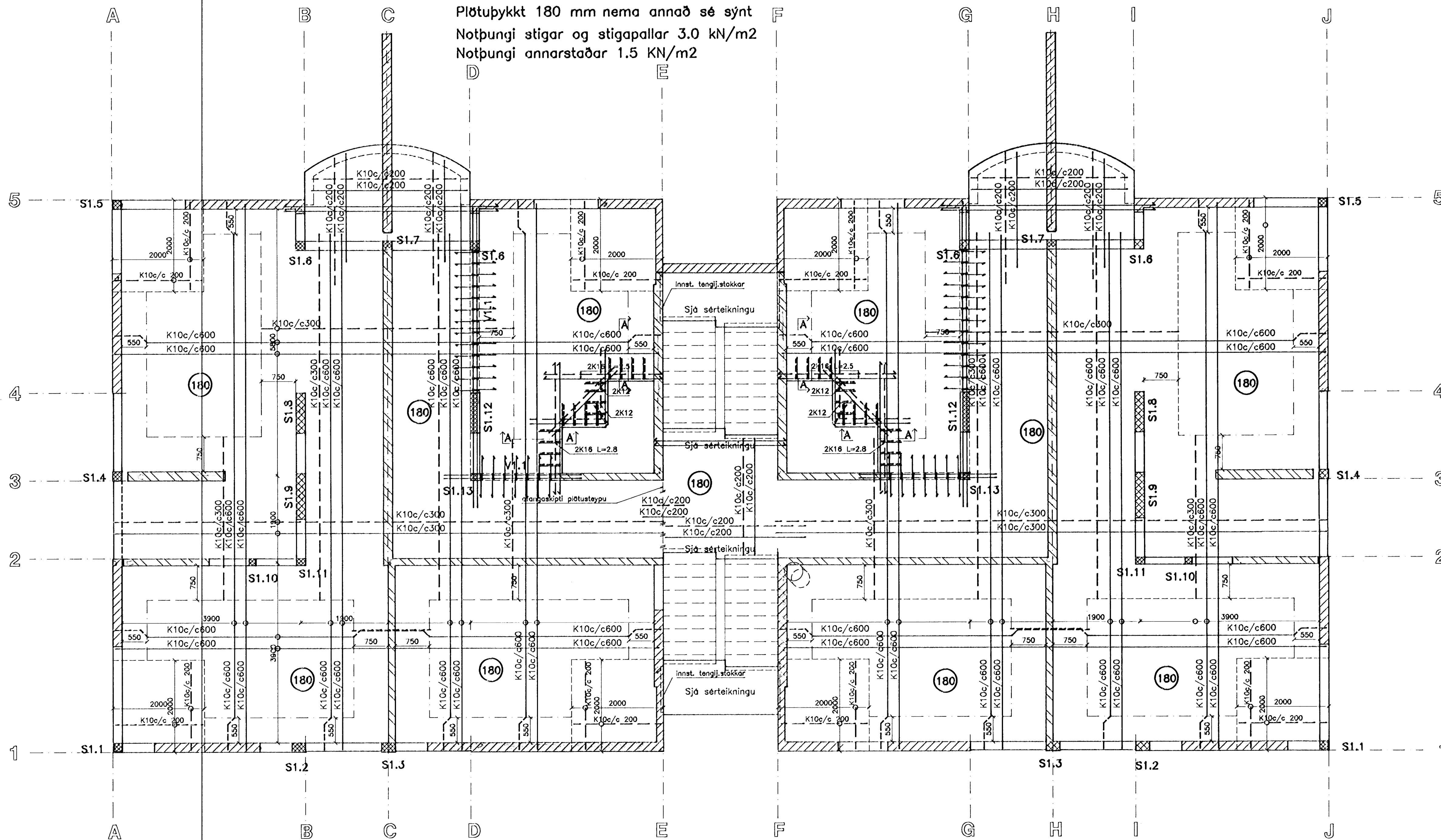

1. HÆÐ GRUNNMYND

SKÝRINGAR VID JÄRNBENDINGU VEGGJA:

Veggir merktir bendist K10 c/c 150 lárétt og K10 c/c 250 lóðr

Veggir merktir bendist # K10 c/c 250

Veggir merktir bendist sérstakri bendingu sjá sérteikningu

Sjá ennfremur skýringar á bl. 220.1.1

SNID A-A VID A-A HRINGSTIGA 1:20

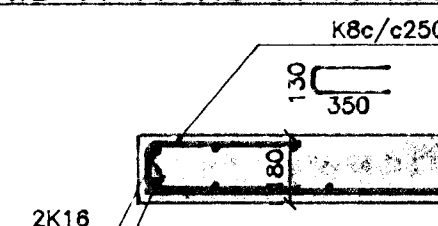

SÚLA S1.2, 1:20 S1.3

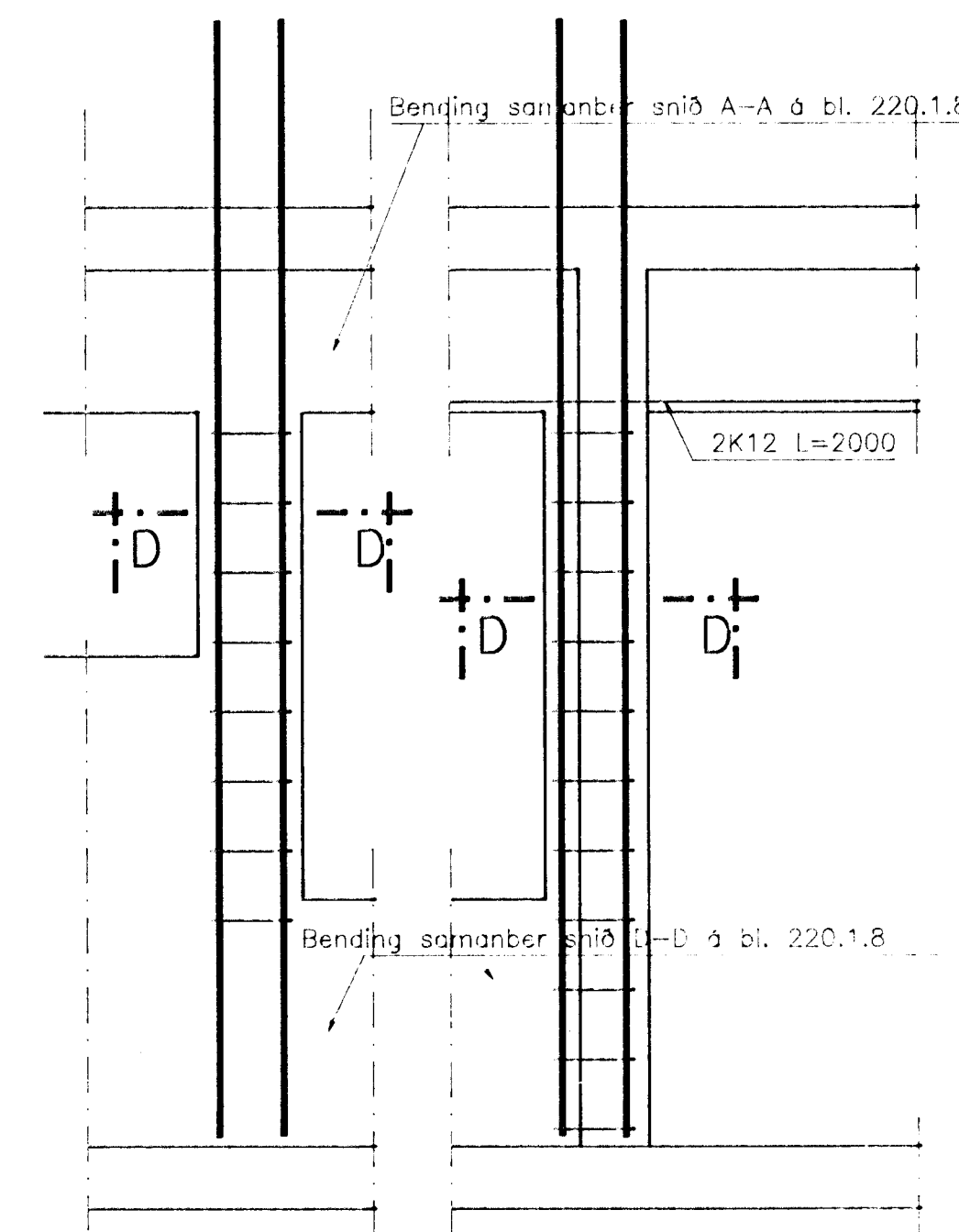

Snið D-D 1:20

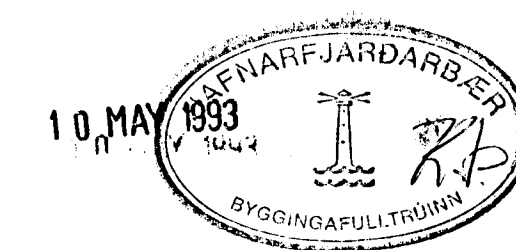
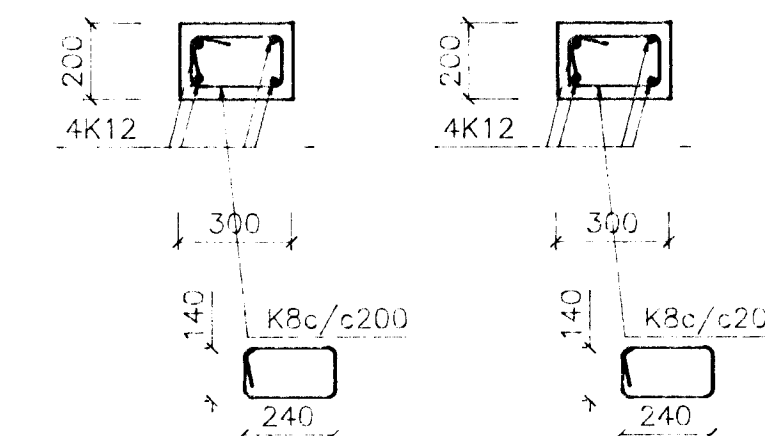

TEKNIKTÖFRAN NÝBYLI SIGURDUR INGI ÓLAFSSON F.T.F. SL. 180449.1699 NYBILAVEGUR 22 - 200 KÖPAVOGUR SÍMI 91 40098

VERKEFNI FAGRAHLÍÐ 5 HAFNARFIRÐI

HEITI Järnbent steypa: Bending veggja og lofts 1.H

T. síð R. Y. KV 1:50

fag1h
DAGS, Jan. 93

NR. 220.1.4