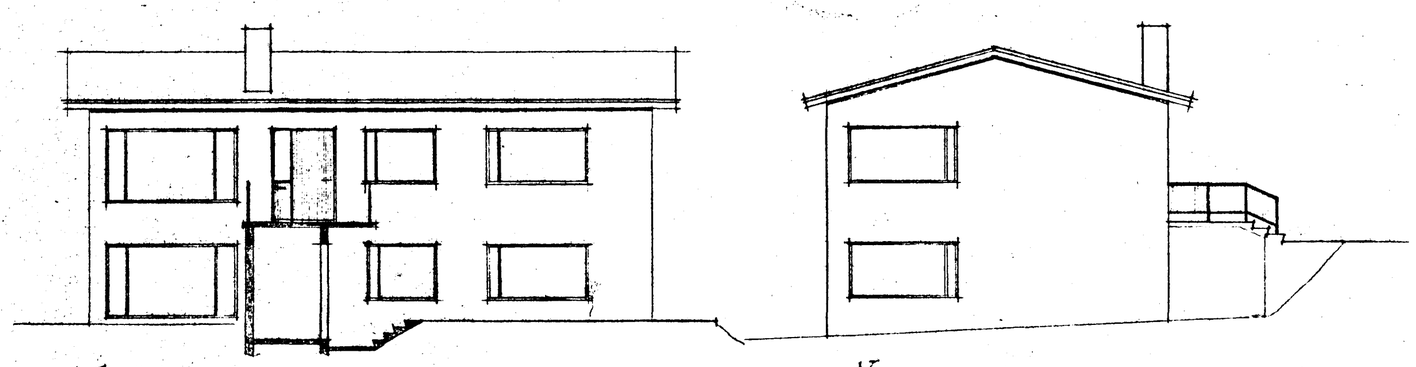

SUÐ-VESTUR

NORÐ-VESTUR

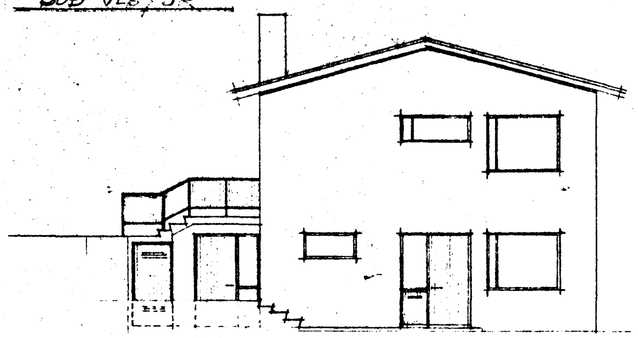

SUÐ-AUSTUR

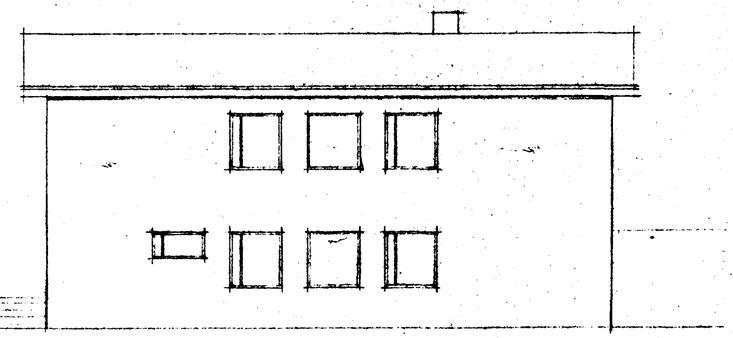

NORÐ-AUSTUR.

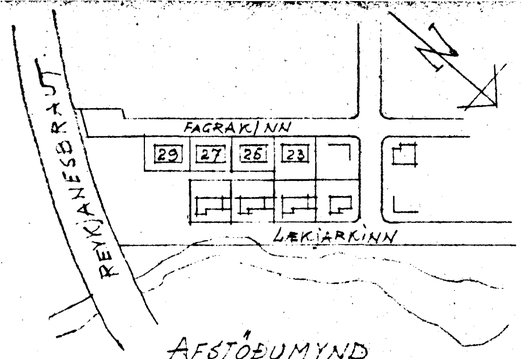

AFSTÖÐUMYND
KVARÐI 1:2000

Samþykkt á fundi bygginganefndar þ. 23/4 1969
BYGGINGAFULLTRÚINN
Í HAFNARFIRÐI
F. Sigurtsson

KVÖÐ UM BILSTÆÐI OG UMFERÐARRÉTT

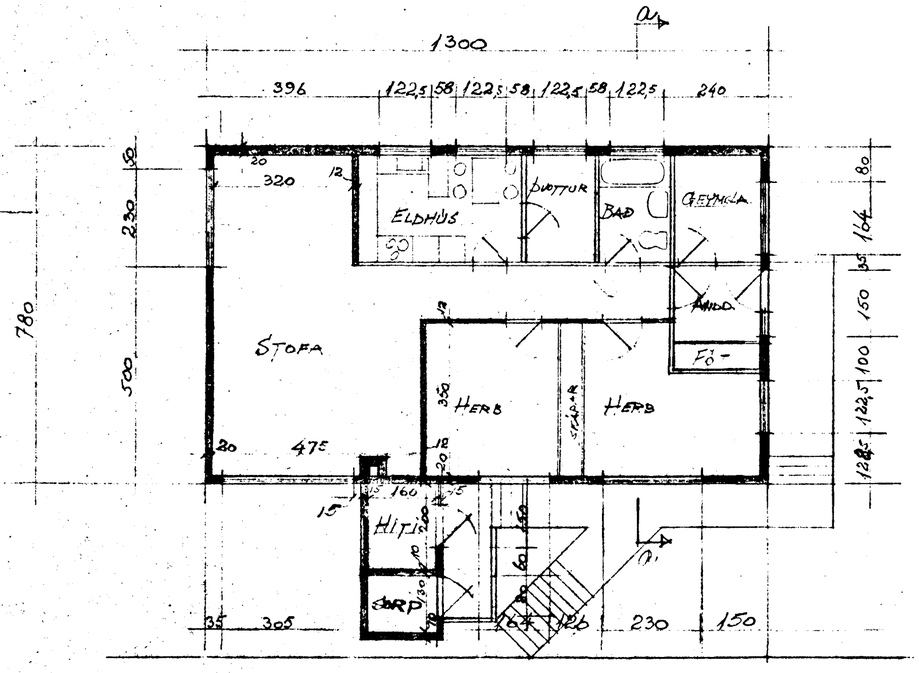

JARÐHÆÐ

KVARÐI 1:100

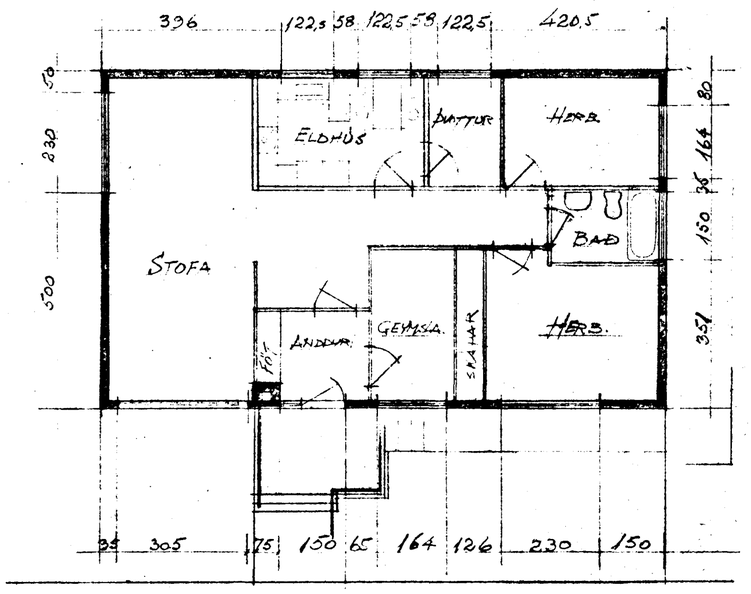

1. HÆÐ

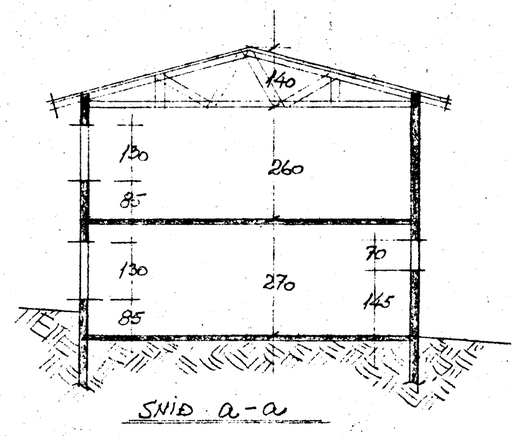

SNIÐ a-a

FAGRAKINN -25-27 og 29
BREYTING Í APRÍL 1969, Þorkinn Ingólfsson

Hafnarfirði í febrúar 1967
Þorkinn Ingólfsson