

Samþykkt þann  
 04 JUNI 1996  
 Byggingatulltrúinn í Hafnarfirði  
 Erlendur Hjálmarsson

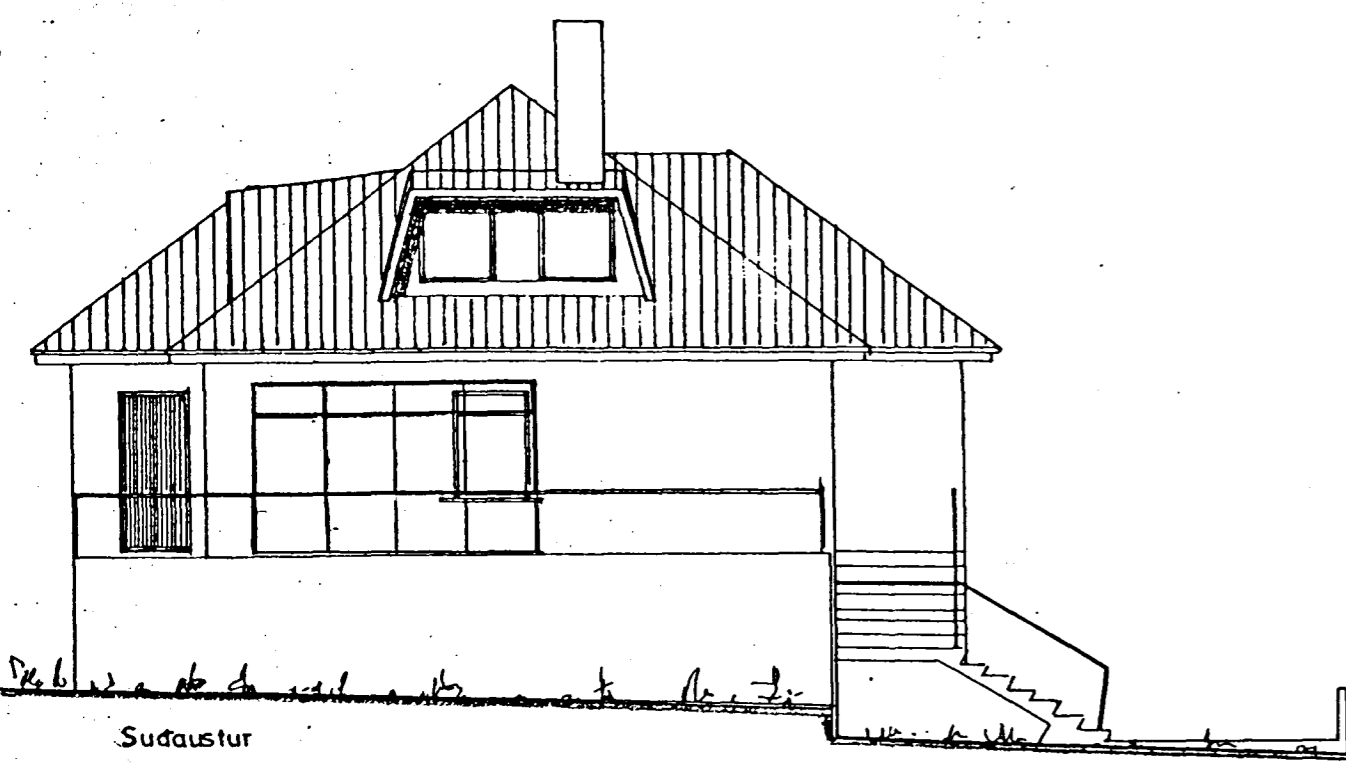

Súðaustur

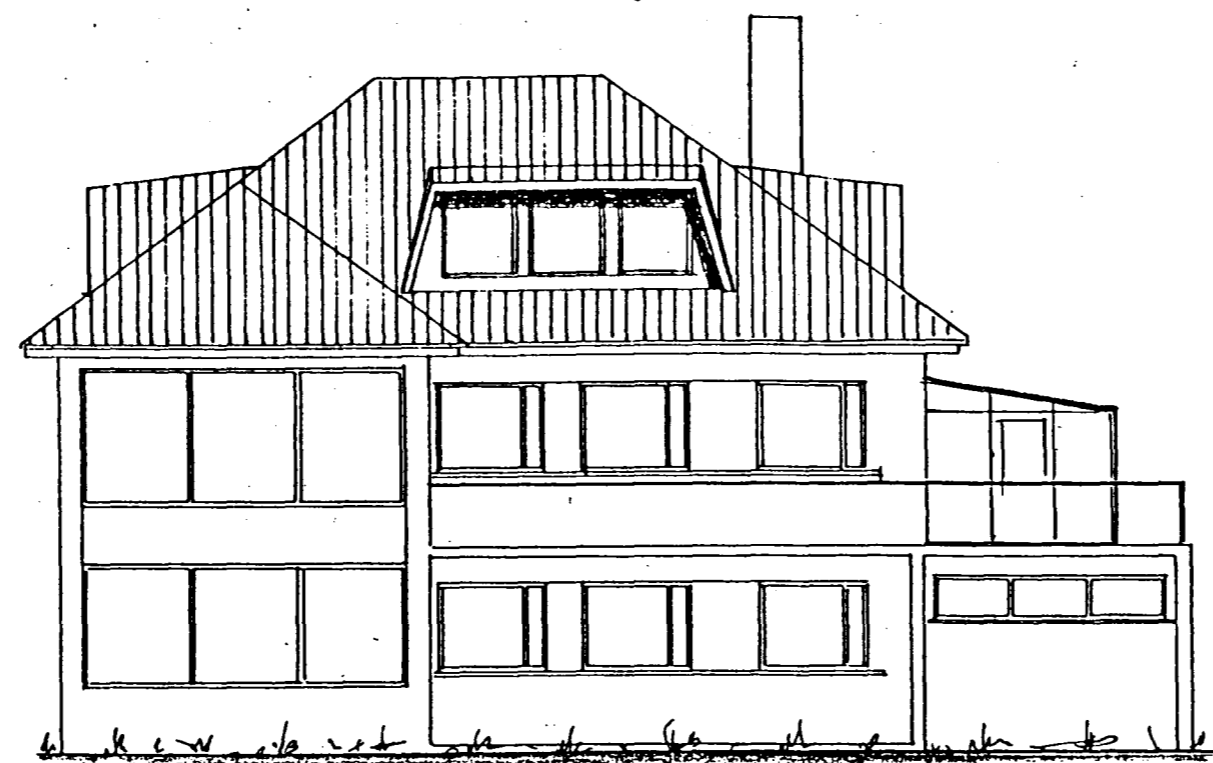

Súðvestur

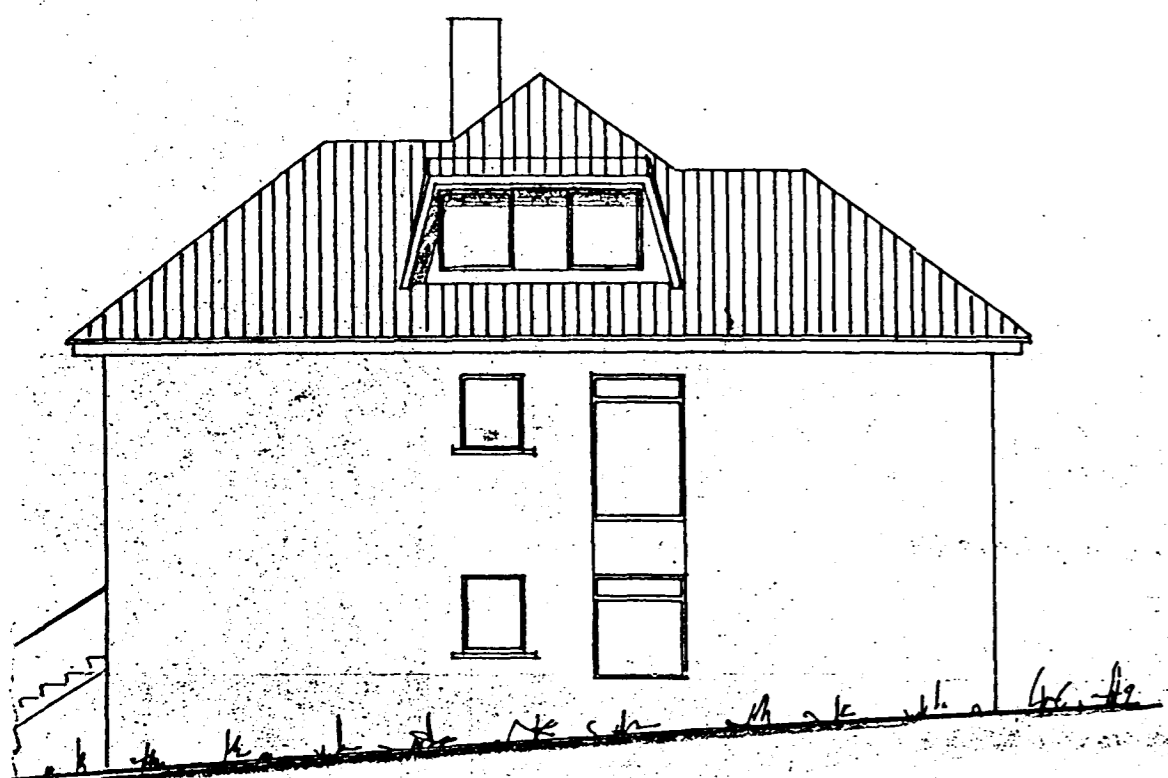

Norðvestur

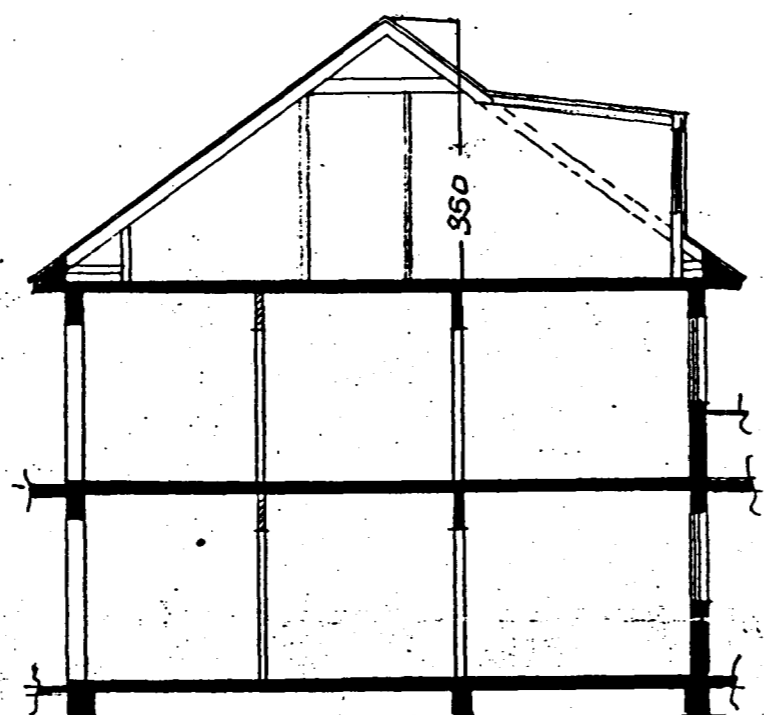

Sníð

Afstöðumynd  
 1:500

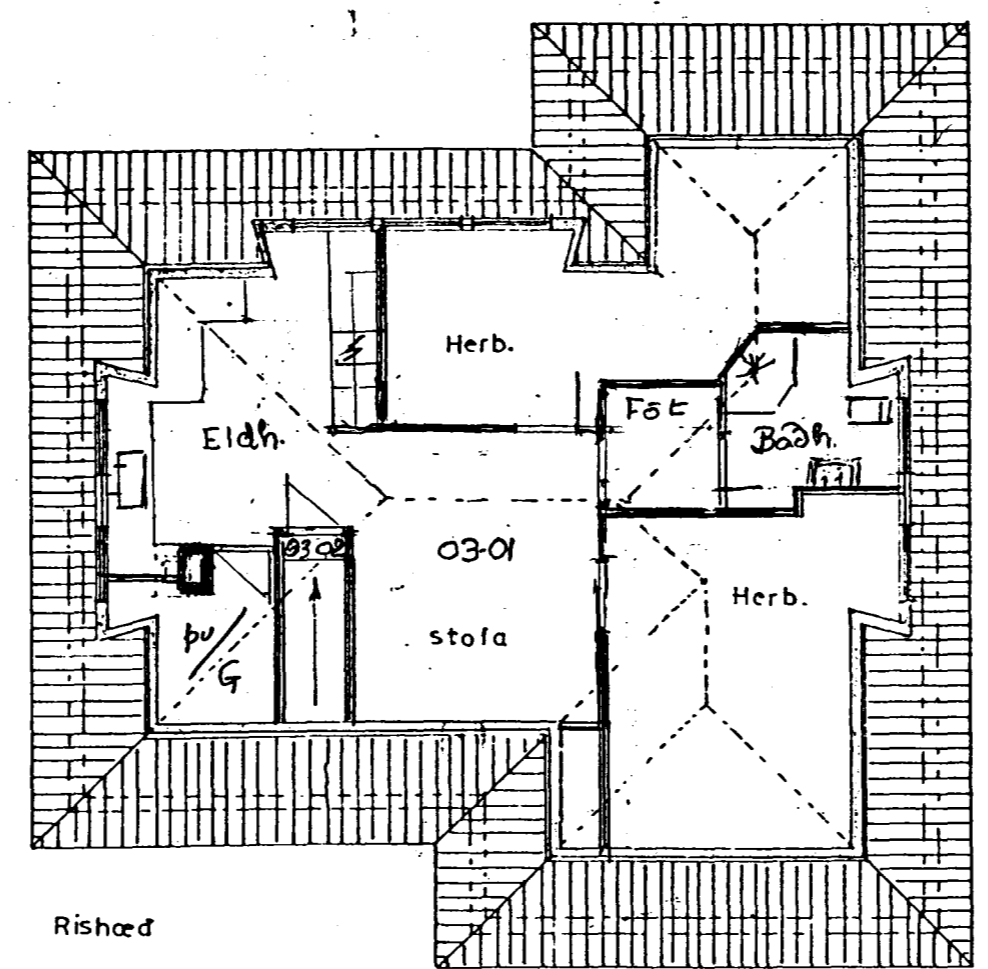
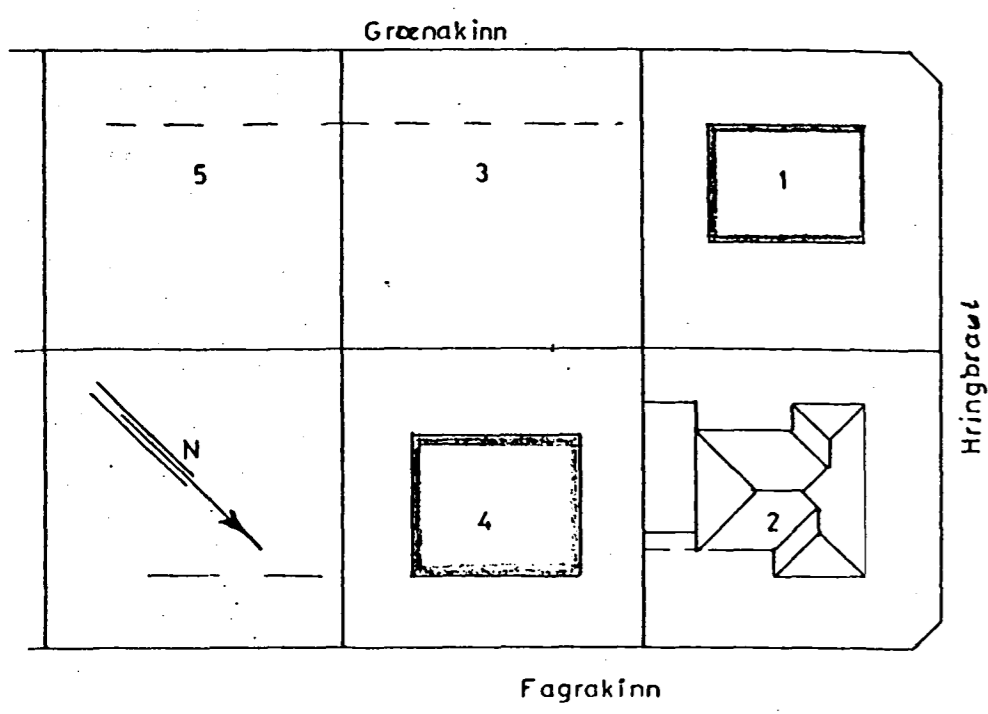

Íbúð rishæðar:  
 Gólfplötur 79,2 m<sup>2</sup>  
 þar af  
 gólfplötur 36,2 m<sup>2</sup> með lofthæð  $\geq 1,80$

Íbúðin sámp. 17/6'69  
 Gróðurhúsið sámp. 22/8'84  
 RÜMMALSÁUKNING 14 m<sup>3</sup>  
 Ljósdr. leiðvettur  
 máí 1996

**FAGRAKINN NR 2**

BREYTING A KVISTUM

Úllit }  
 Grunnmynd } 1:100  
 Sníð }  
 Afstöðumynd 1:500

Hafnarfirði 5 sept. 1969  
 Erlendur Hjálmarsson