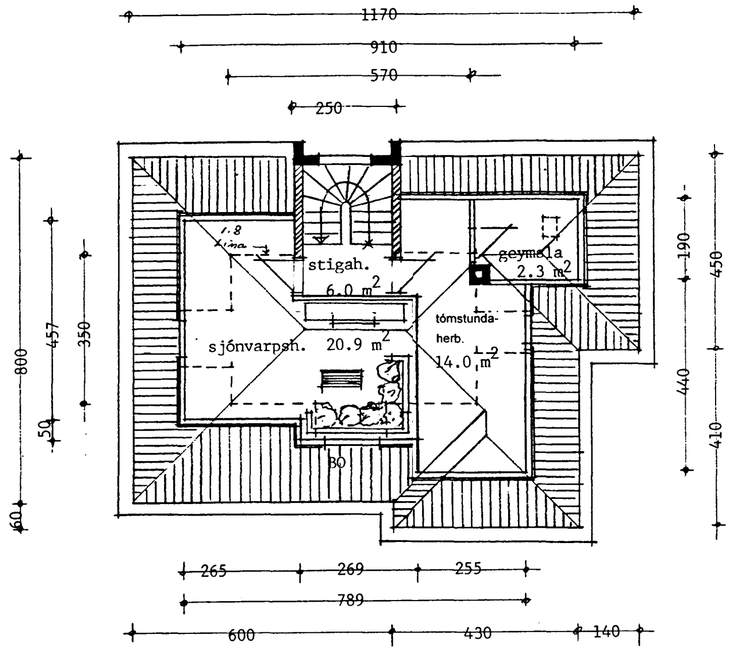

grunnmynd rishæðar

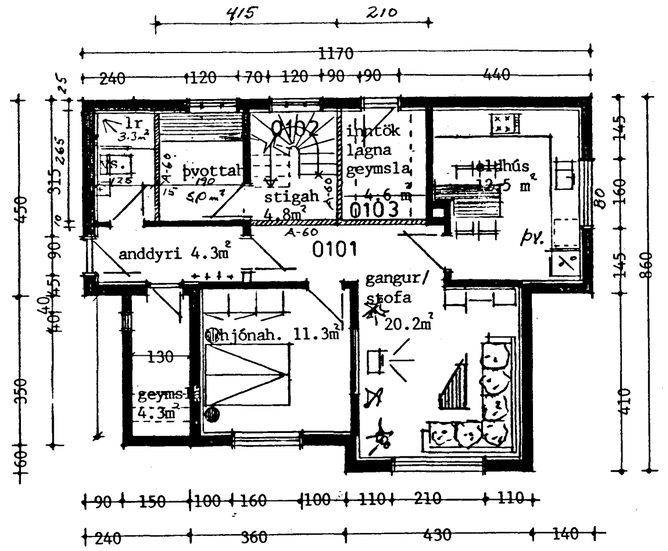

1. hæð

Samþykkt að heimila breytinguna ~~á fundi~~ þann 30 JULI 1997

Áritaðir uppdrættir með samþykki byggingarnefndar verða afhentir að verki loknu.

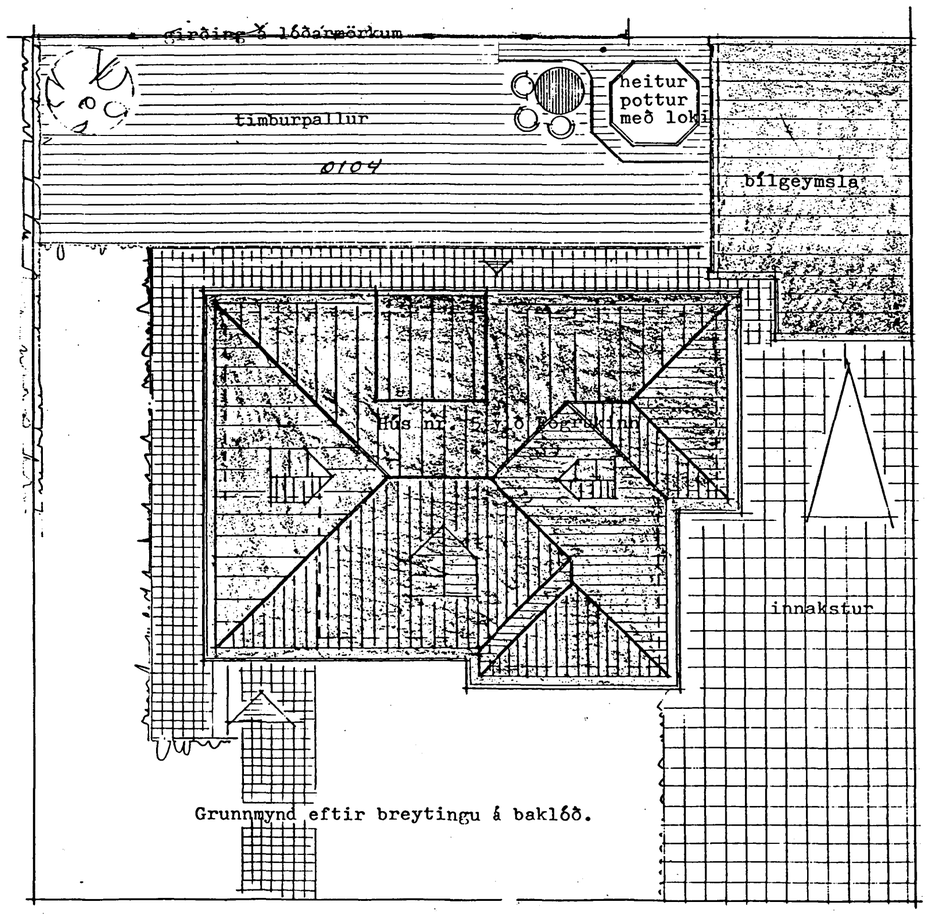

Grunnmynd eftir breytingu á baklóð.

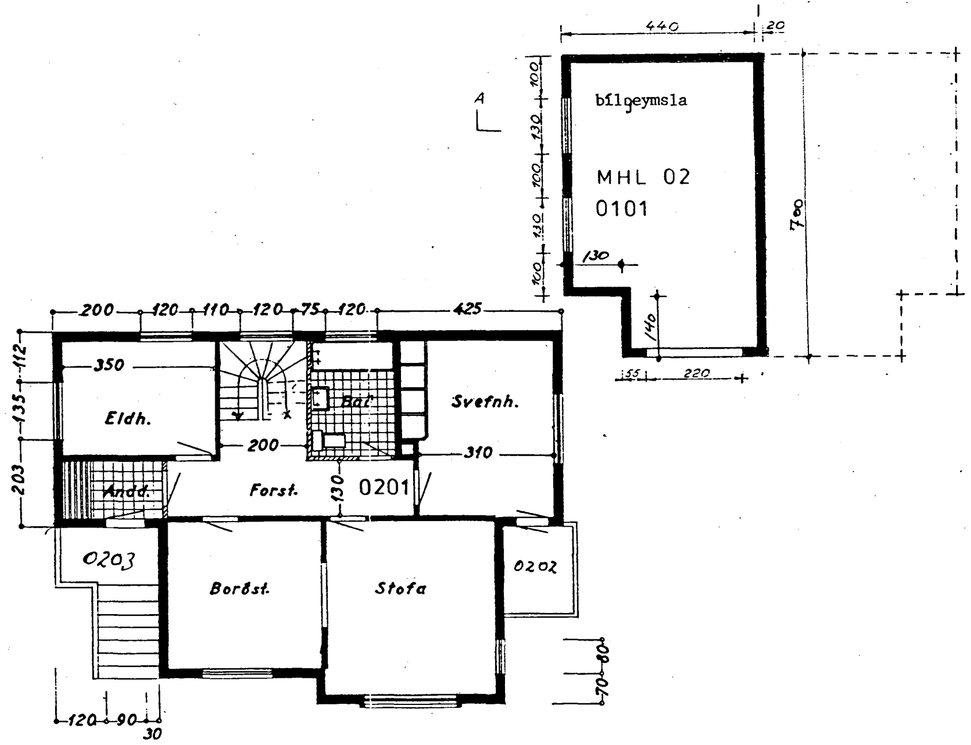

2. hæð

Innra skipulagi 1. hæðar og rishæðar breytt 25. júlí 1997.

STAÐUR	Fagrakinn 5	DAGS.	6.10.1996
EFNI	Grunnmyndir	KVARÐI	1.100
		NR.	11
HÖNNUN	Kristján Þórarinsson B.F.Í.		