

Samþykkt á fundi byggingarnefndar þann  
14 AUG. 1996

Byggingafulltrúinn í Hafnarfirði  
Erlendur Hjálmarsson

GARÐHÚS

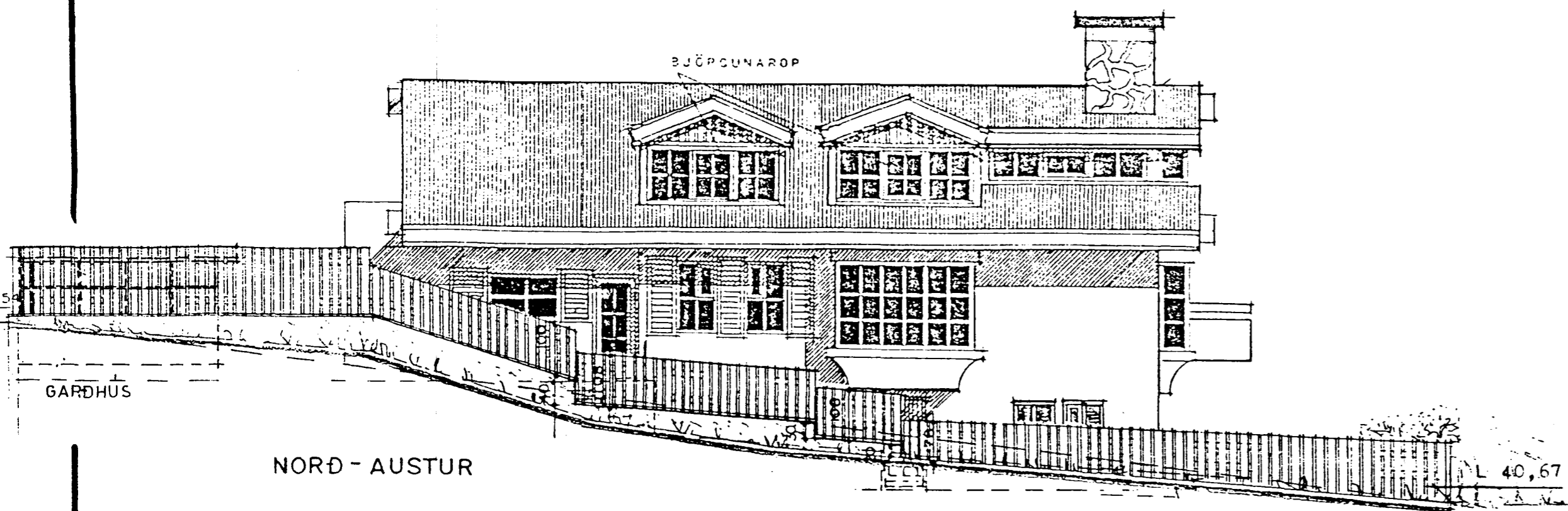

NORÐ - AUSTUR

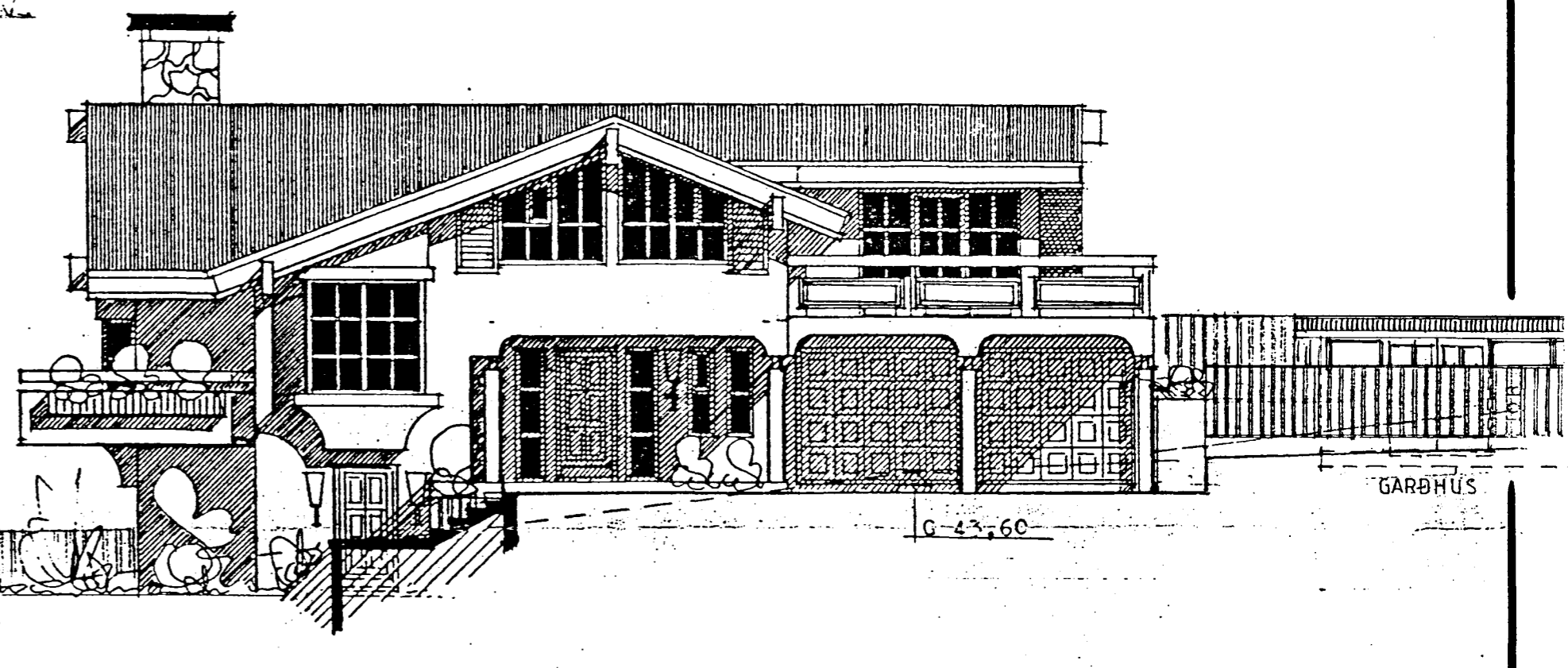

SUD - VESTUR

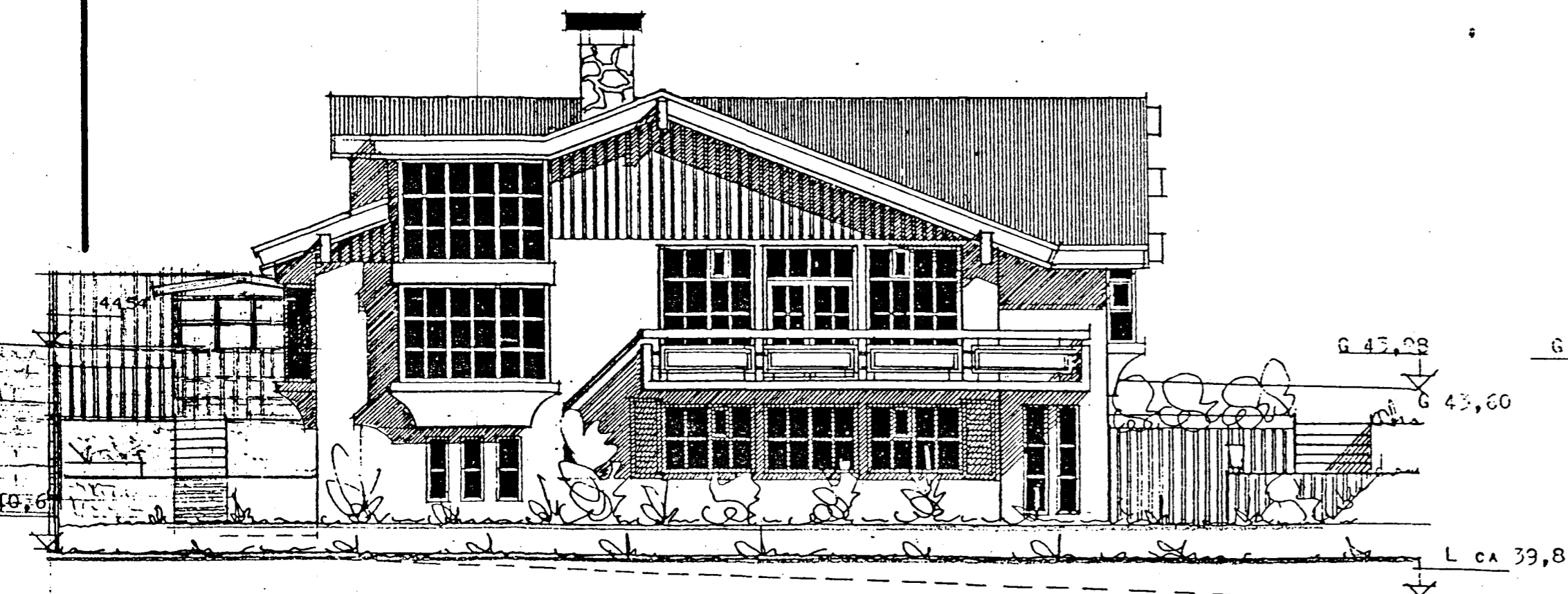

NORÐ - VESTUR

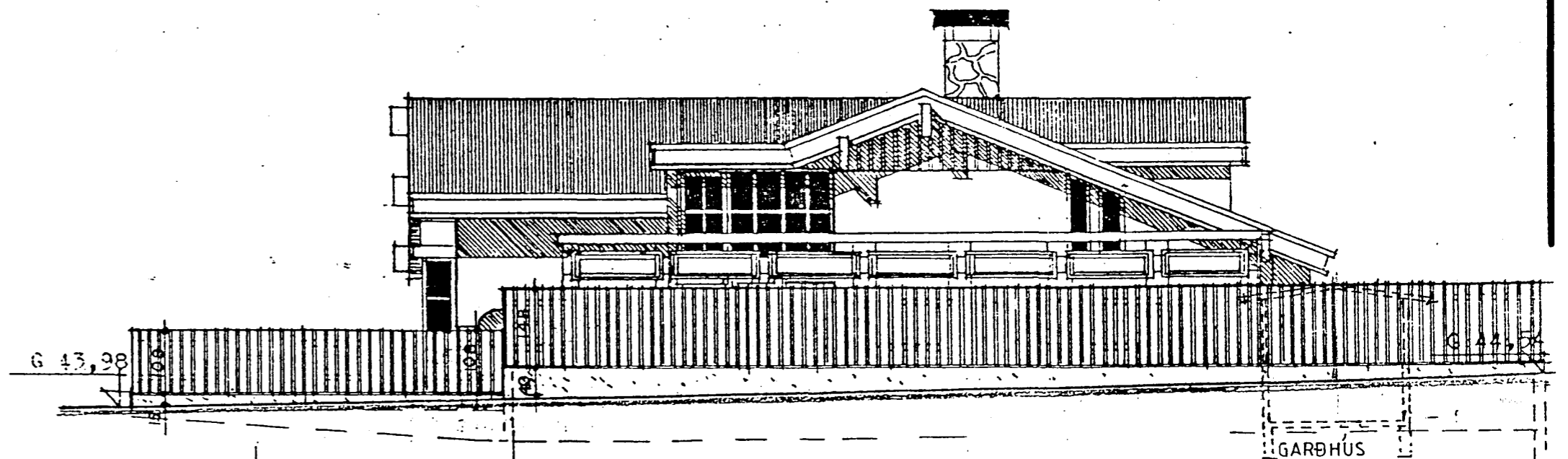

LÁRÉTT BIFREIDARSTÆÐI

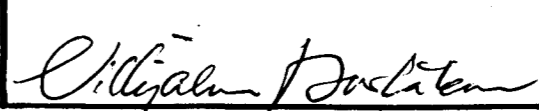
GARÐHÚS: BREYTT Í REYKJAVÍK 21.6.1996		FAGRIHVAMMUR NR 13 HAFNARFIRÐI GARÐHÚS / BREYTING
STUÐST VIÐ TEIKNING KJARTANS SVEINSS.		
AF HÚSI FRÁ MARS 1980, OG TEIKN.		TEIKN: SNORRI
SIGURÐAR ÞORVARÐARSONAR AF		
GRINDVERKI FRÁ MARS 1990, BREYTT 30.11.90		KVARÐI 1:100
		DAGS. 21, 6, 1996