

FAGRIHVAMMUR 16. Hafnarfirði

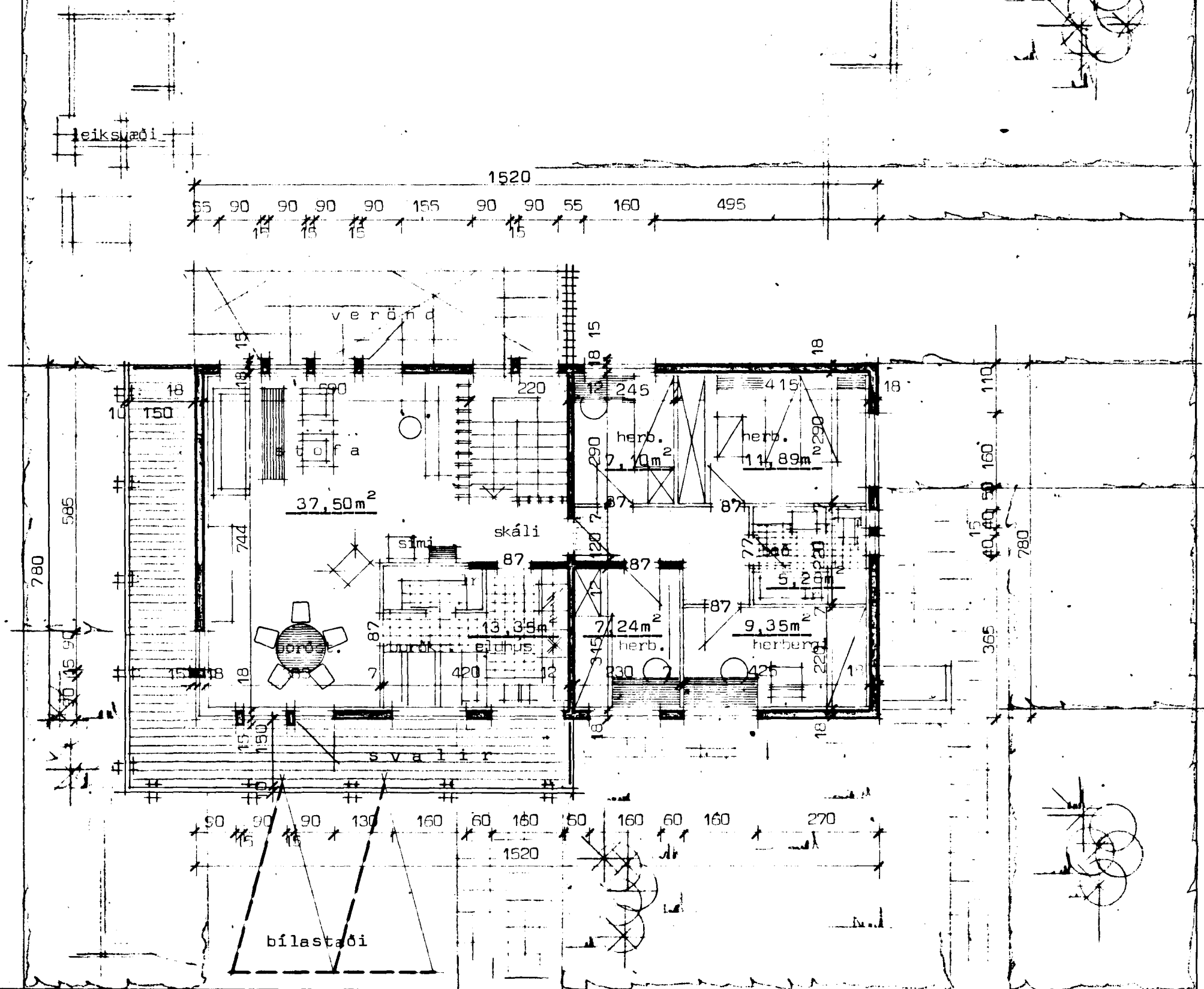

G=44,03

Grunnmynd efri hæðar

G44,22

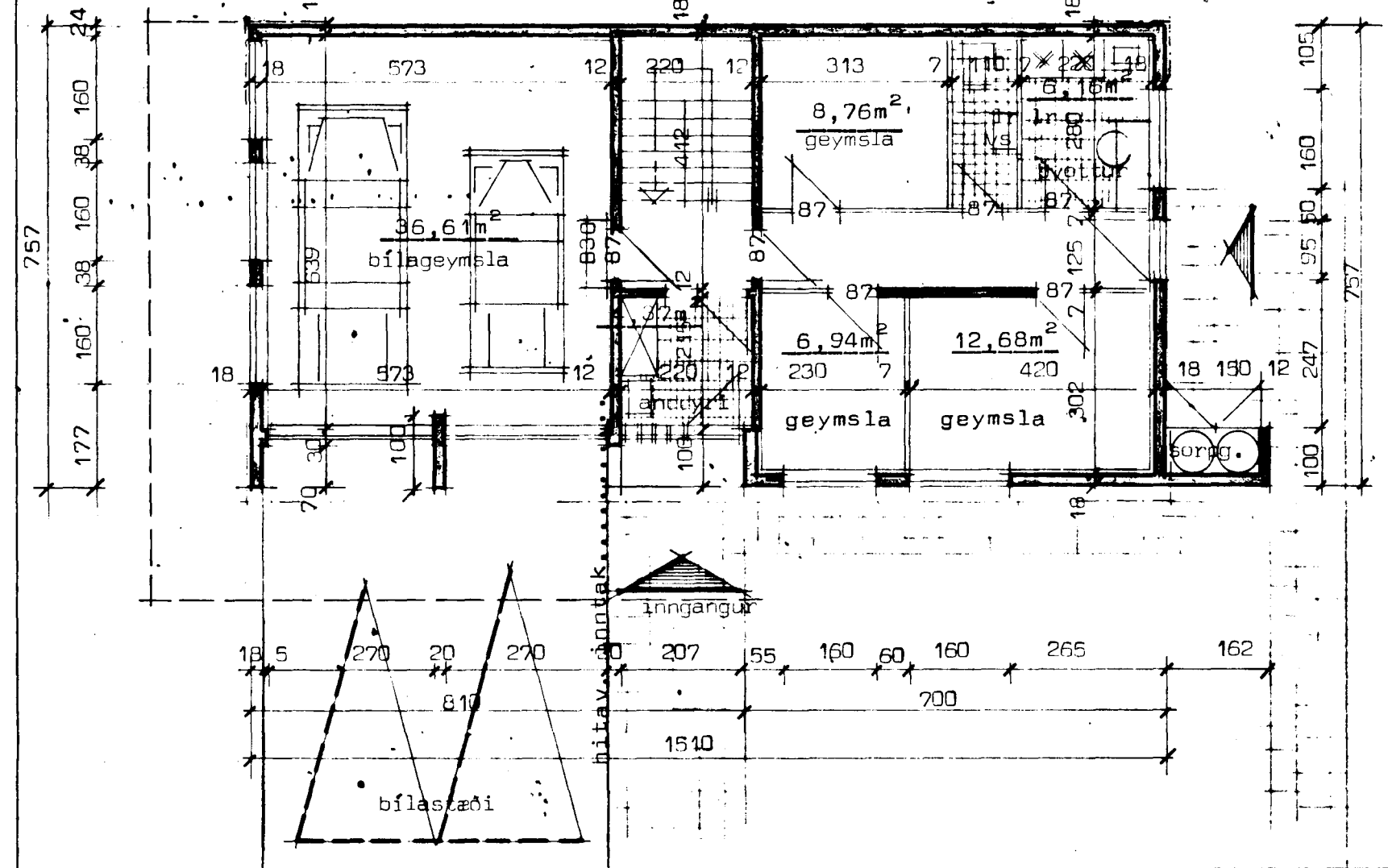

Grunnmynd neðri hæðar.

Kólnunartölur K

Þak 0,30 w/m²C⁰

Gólf 0,40 w/m²C⁰

Ótveggir 0,8 w/m²C⁰

Flatarmál lóðar 780,00m²

Flatarmál húss brúttó 118,56m²

Flatarmál íbúðar nettó ... 120,00m²

Sameiginlegt gólfflatarmál 230,00m²

Rúmmál húss 682,00 m³

Nýtingarhlutfall 0,29

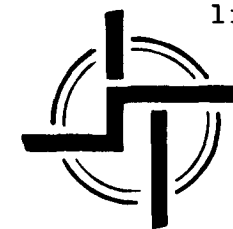

1r merkir loftrás upp úr þaki 10x15cm.



STAÐALHÚS T/S

TEIKNISTOFA Síðumúla 31

SÍMI 83141

VERKEFNI Grunnmyndir	DAGS. 1979	VERK NR H3
	MKV. 1:100	
Fagrihvammur 16 Hafnarfirði	BR. okt 79 SG	
	BLAD NR 1.01	
 		
SIGURDUR GUDMUNDSSON		SIGURDUR P. KRISTJÁNSSON FTÍ

Sampykkt á fundi bygginga-
nefndar þ. 17/10/1979
BYGGINGAFULLTRÚINN
HAFNARFIRÐI