

*Handwritten signature*

Breytingar:  
 A. dags. 01.06.2004  
 Átt þakka á norður útliti Fífuvalla nr.5 hef réttlegar  
 verið endurtekið, svo að það samsvari austur útlit  
 sem er rétt tekið.  
 Ath: sjá teikn SA211/15-A dags. 01.06.2004

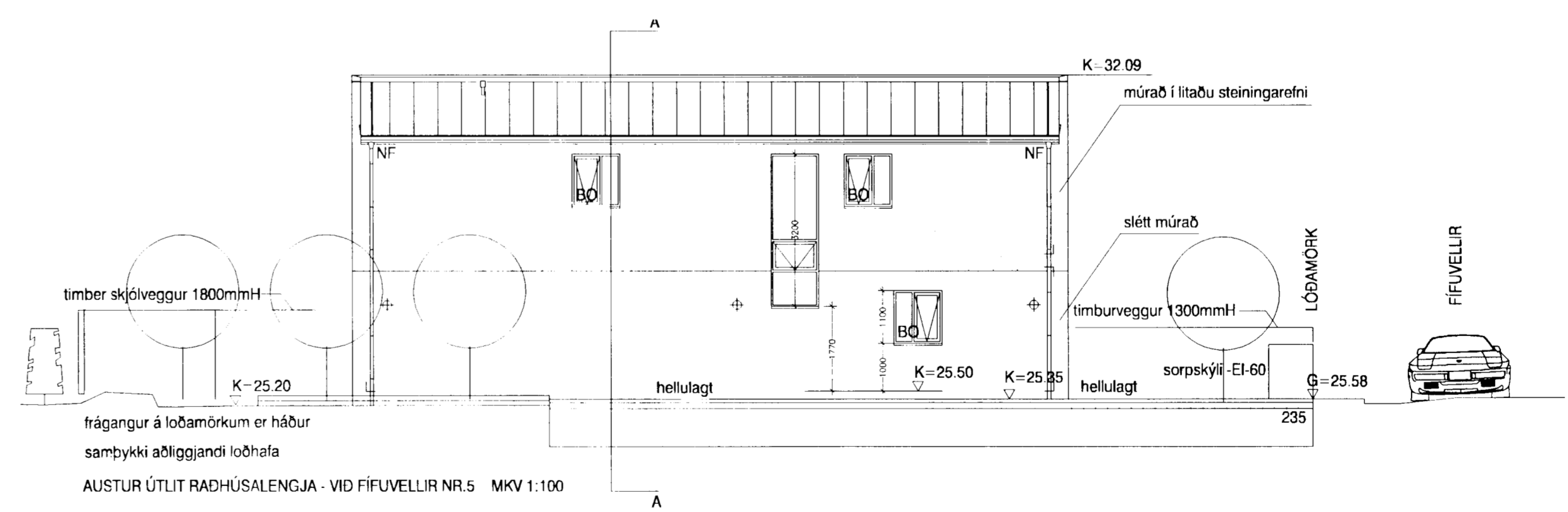
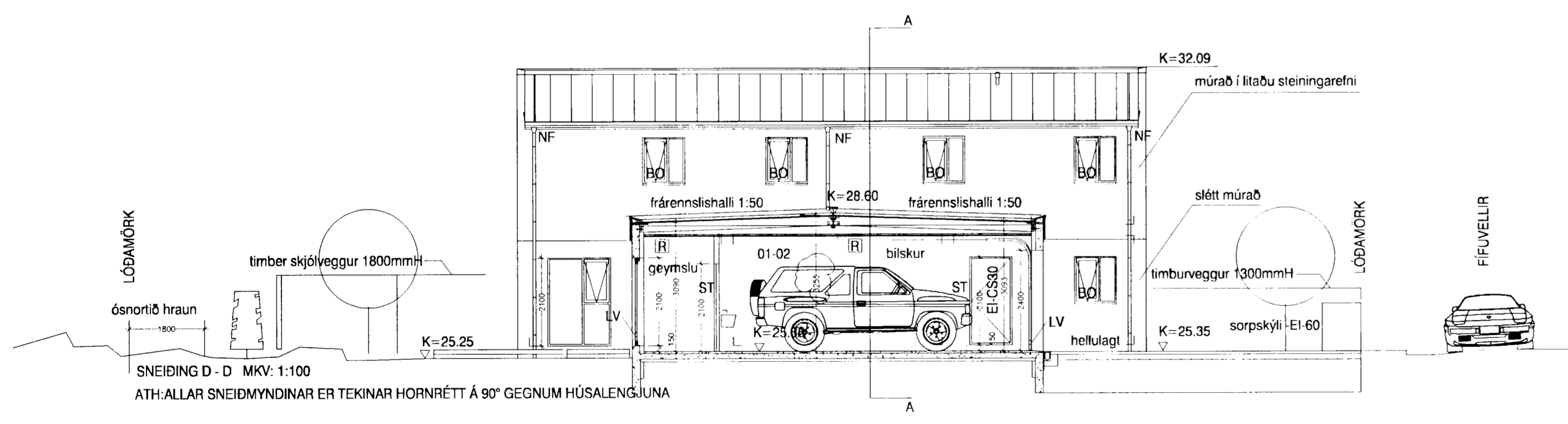
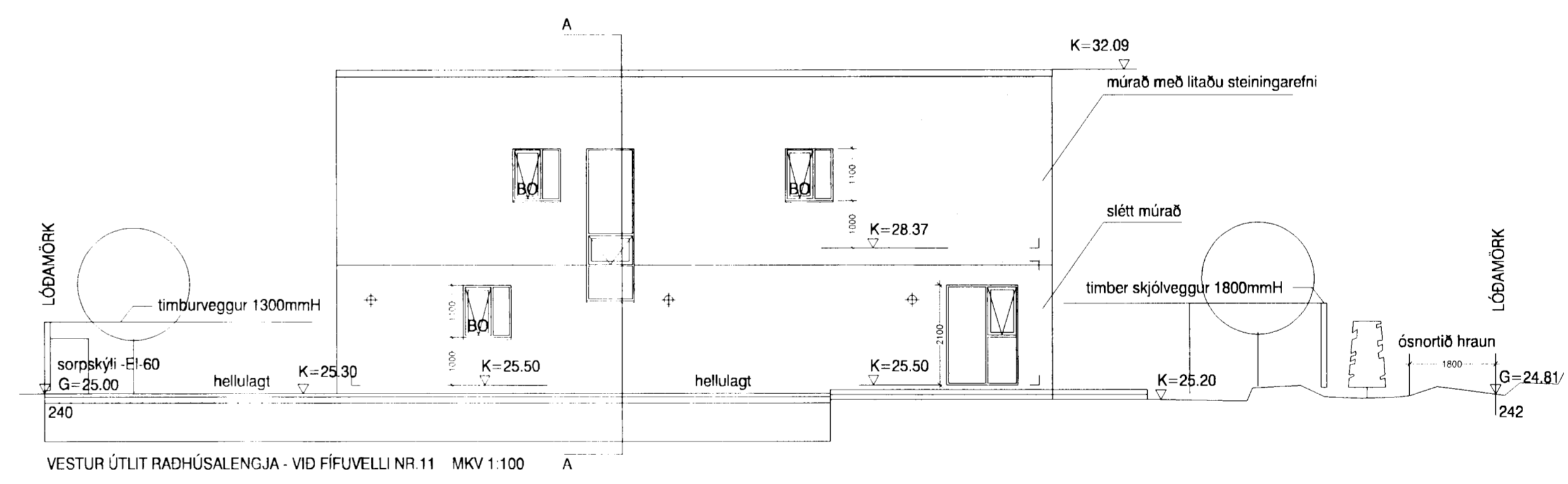
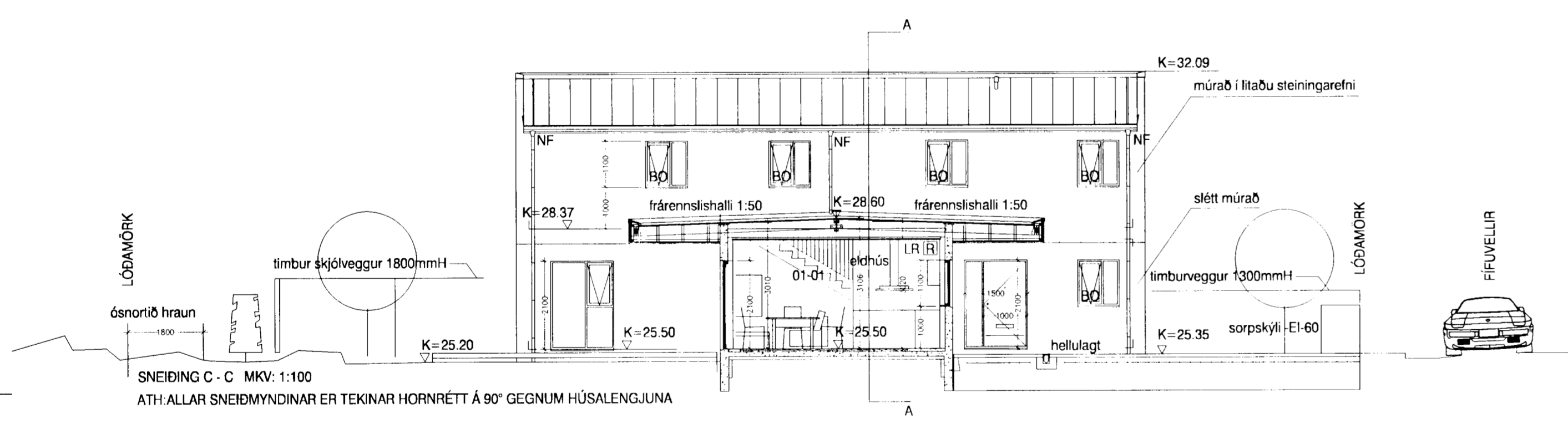
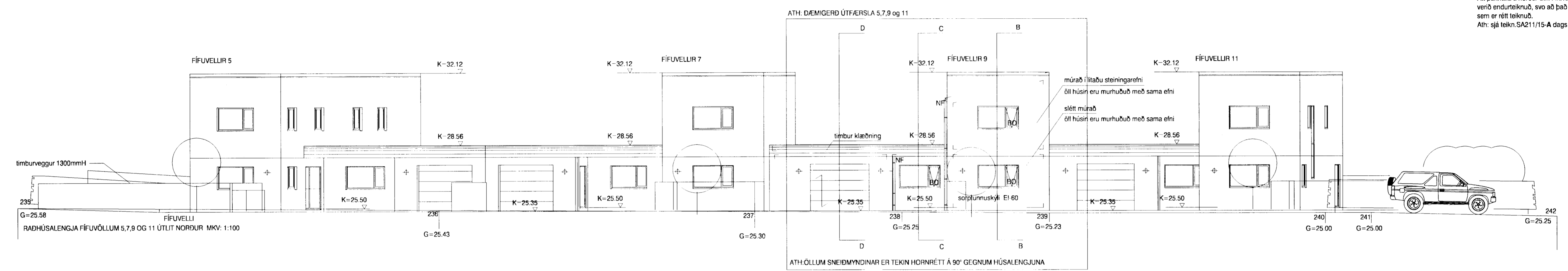

Raðhúsalengja Fífuvelli 5, 7, 9 og 11  
 220 Hafnarfjörður  
 Aðalhökningar  
 Teikn nr. 211/02-A  
 Dags. 01.06.2004  
 AUSTUR ÚTLIT MKV: 1:100  
 NORDUR ÚTLIT MKV: 1:100  
 VESTUR ÚTLIT MKV: 1:100  
 SNEIDING C - C MKV: 1:100  
 SNEIDING D - D MKV: 1:100

Sægeimur Arkitektar  
 Brattholti 01-01  
 220 Hafnarfjörður  
 sími 565 4210 GSM 869 7354

Markinn, Hartungsson, Willmann, enç  
 K:130100-8019  
*Handwritten signature*