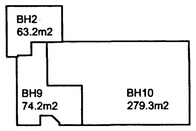

SKIPTING Í BRUNAHÓLF
GRUNNMYND 2. HÆÐAR 1:500

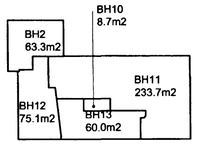

SKIPTING Í BRUNAHÓLF
GRUNNMYND 3. HÆÐAR 1:500

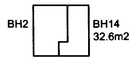

SKIPTING Í BRUNAHÓLF
GRUNNMYND 4. HÆÐAR 1:500

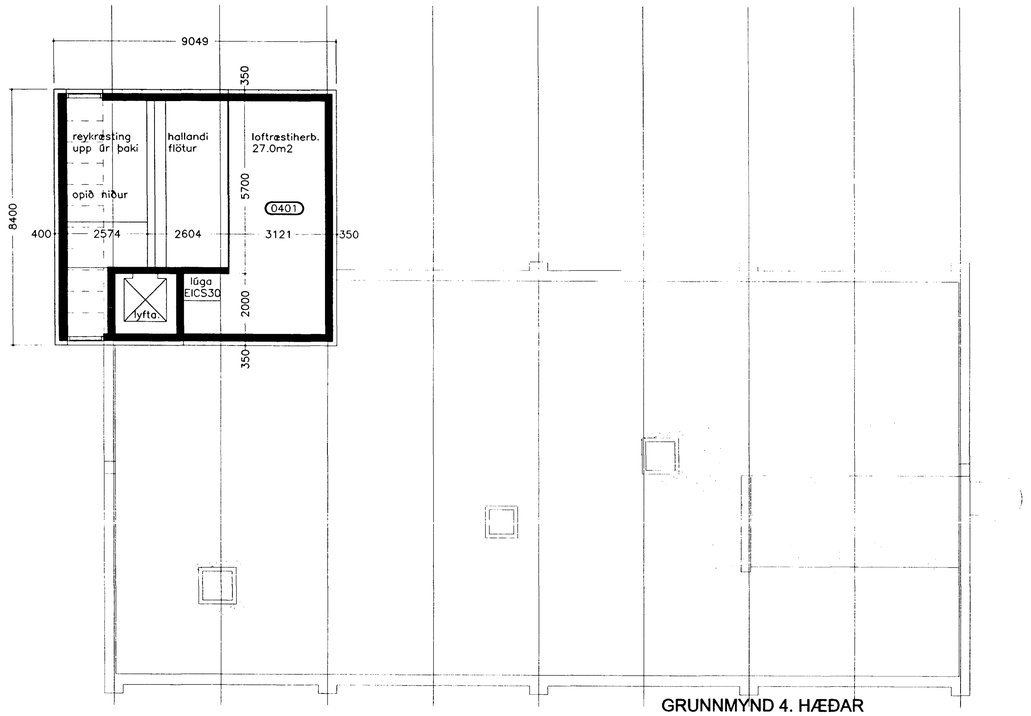

GRUNNMYND 4. HÆÐAR
LOFTRÆSTIRÝMI 1:100

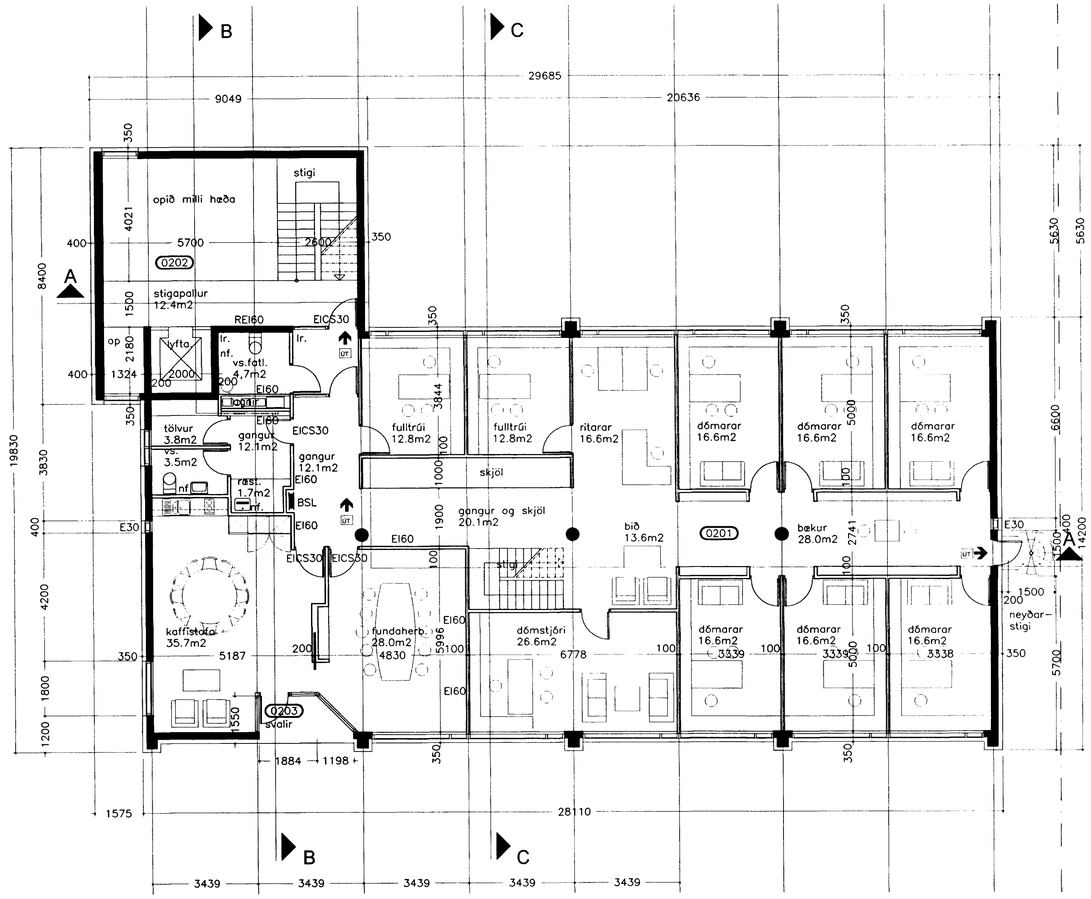

GRUNNMYND 2. HÆÐAR 1:100

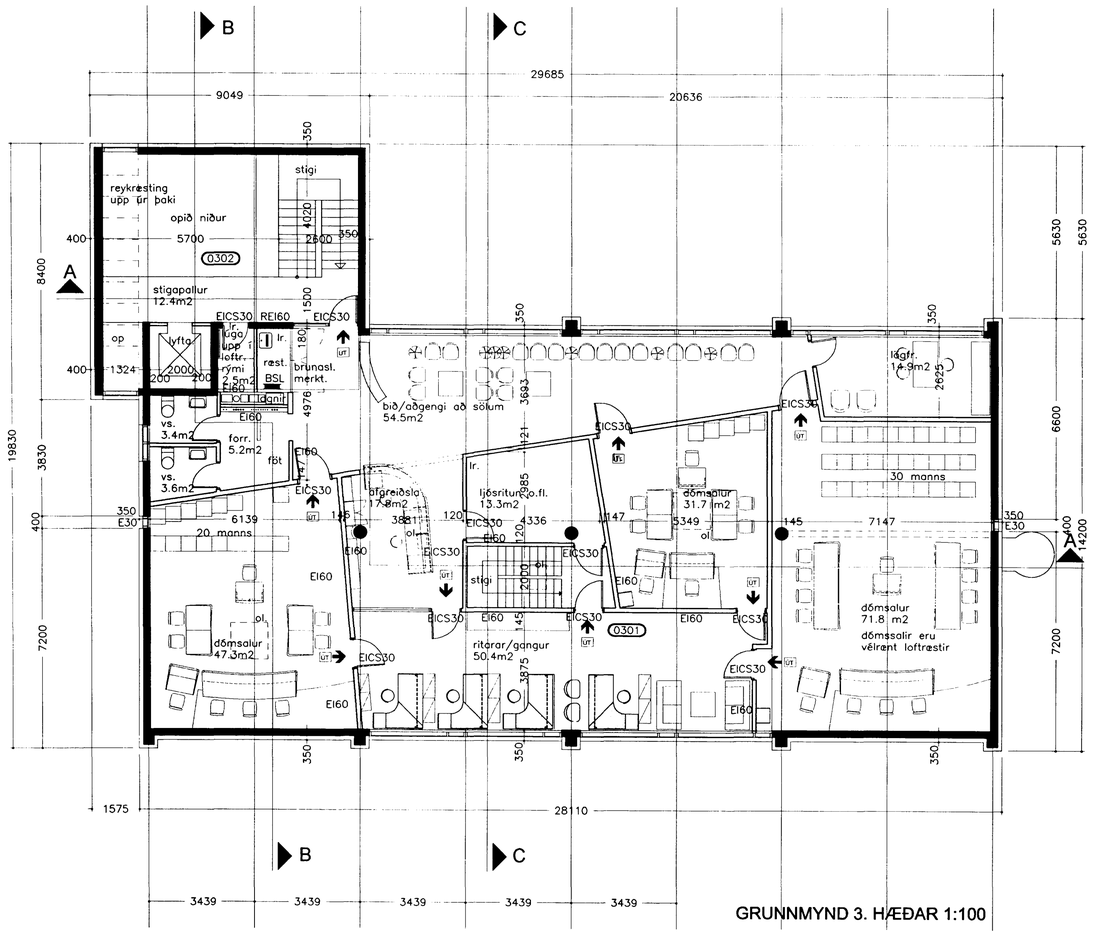

GRUNNMYND 3. HÆÐAR 1:100

Samþykkt þann
31 AUG. 2001
Byggingafulltrúinn í Hafnarfirði
F.h. Kristján Þórarinsson

Slökkvilið höfuðborgarsvæðisins bs.
28/5'01

Verkheiti:	Fjarðargata 9, Hafnarfirði Héraðsdómur Reykjaness / Landsbanki Íslands
Verkhluti:	Grunnmyndir
Teikninúmer:	3
Mælikvarði:	1:100
Teiknað:	BBJ
Yfirfarið:	
Samþykkt:	
Verknúmer:	9806
Dagsetning:	18.07.2000 - breytt júlí 2001 KO
Teiknisíóð:	9806.2-4

ARKTHING
BOLHOLT 8 -105 REYKJAVÍK
SÍMI: 551 0870 - FAX: 551 0875
arkthing@arkthing.is - www.arkthing.is

GUÐMUNDUR KR. GUÐMUNDSSON, ARKITEKT
ÓLAFUR SIGURÐSSON, ARKITEKT
SIGURÐUR HALLGRÍMSSON, ARKITEKT
HJÖRTUR PÁLSSON, BYGG.FR.