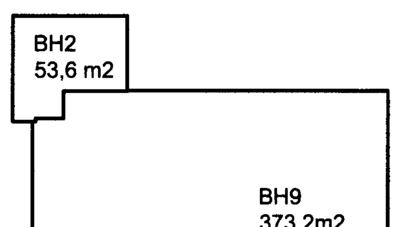

SKIPTING Í BRUNAHÓLF
GRUNNMYND 2. HÆÐAR 1:500

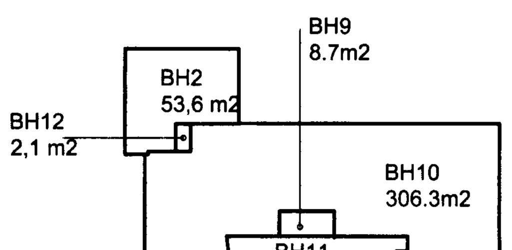

SKIPTING Í BRUNAHÓLF
GRUNNMYND 3. HÆÐAR 1:500

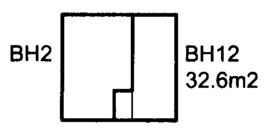

SKIPTING Í BRUNAHÓLF
GRUNNMYND 4. HÆÐAR 1:500

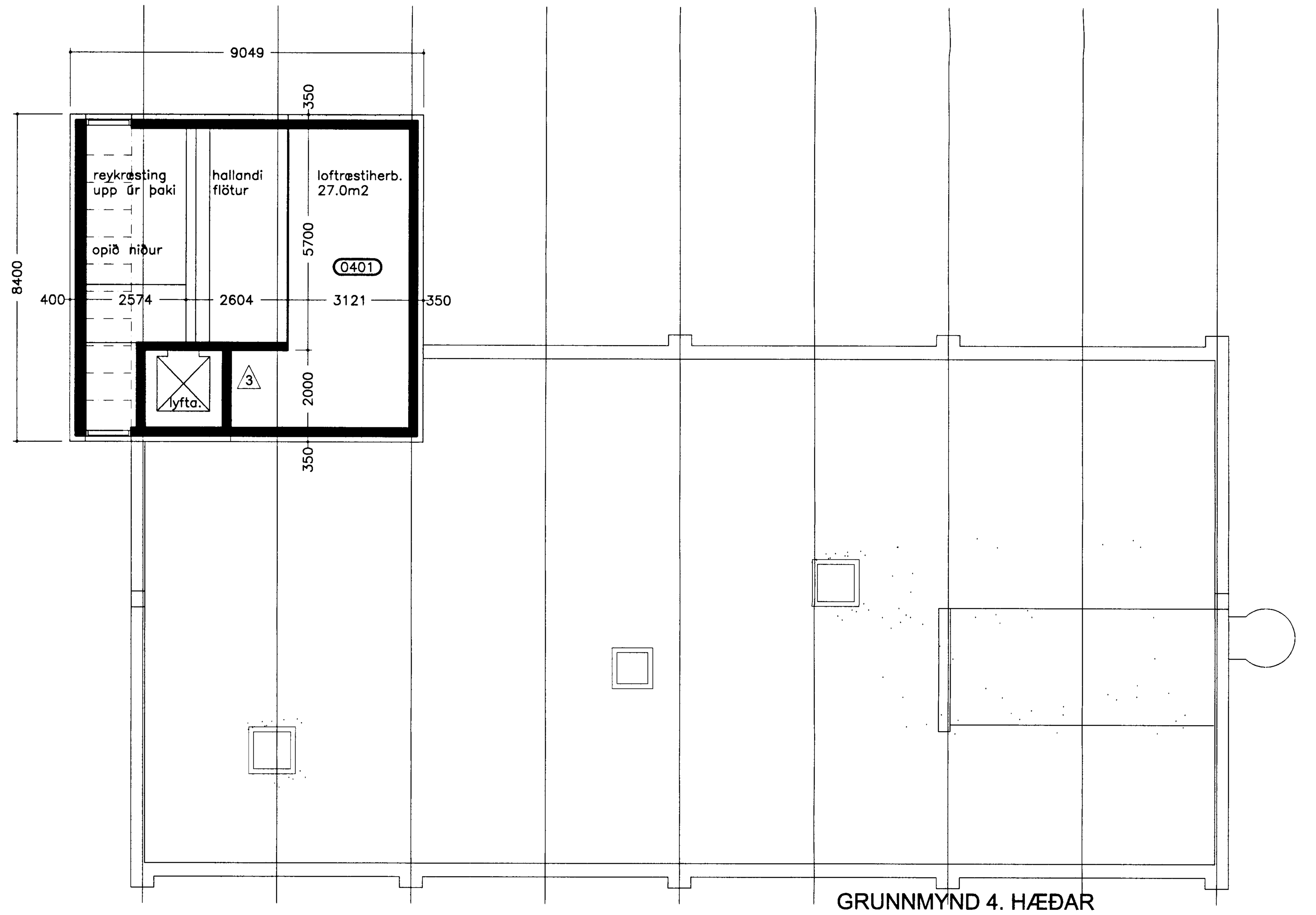

GRUNNMYND 4. HÆÐAR
LOFTRÆSTIRÝMI 1:100

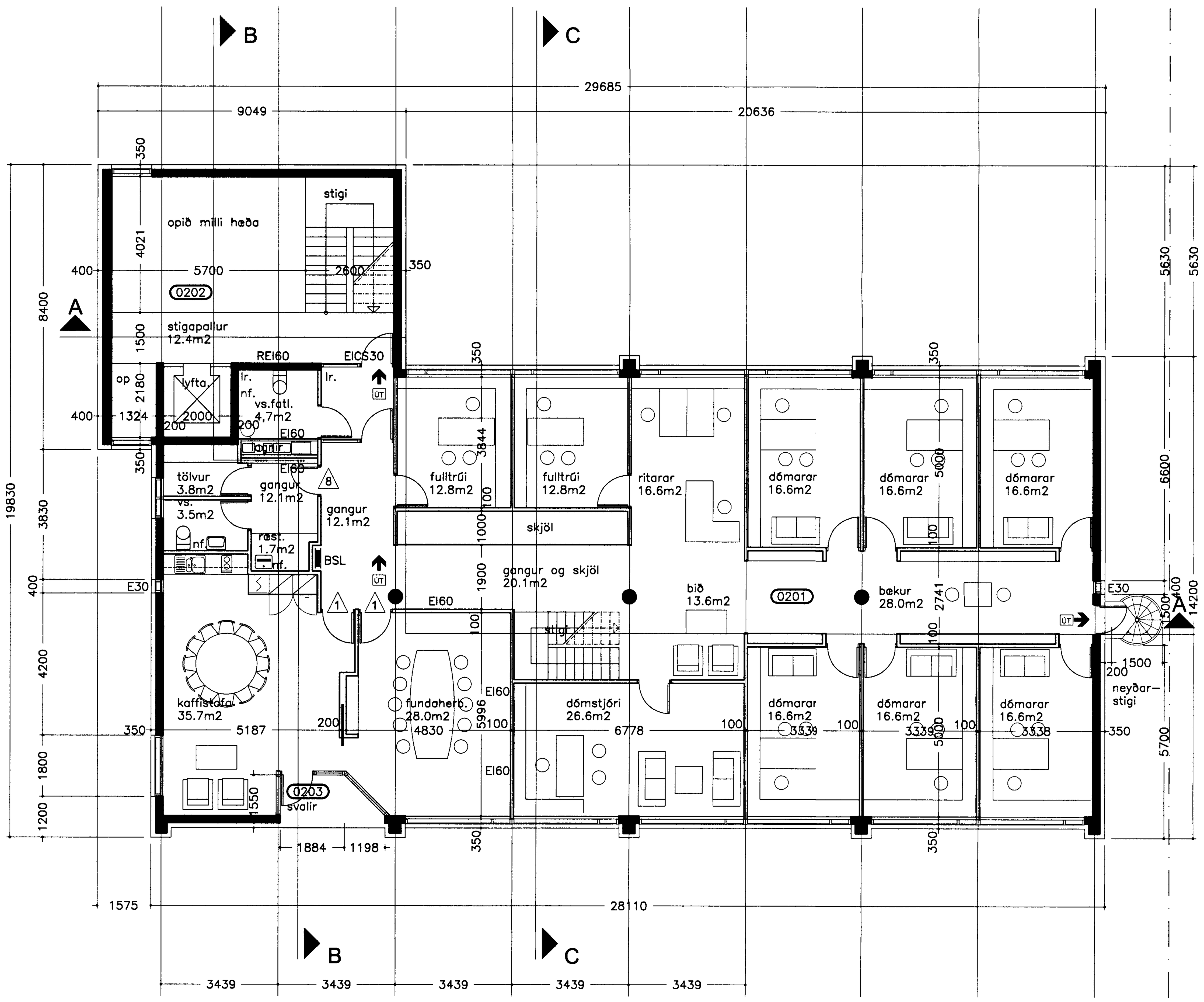

GRUNNMYND 2. HÆÐAR 1:100

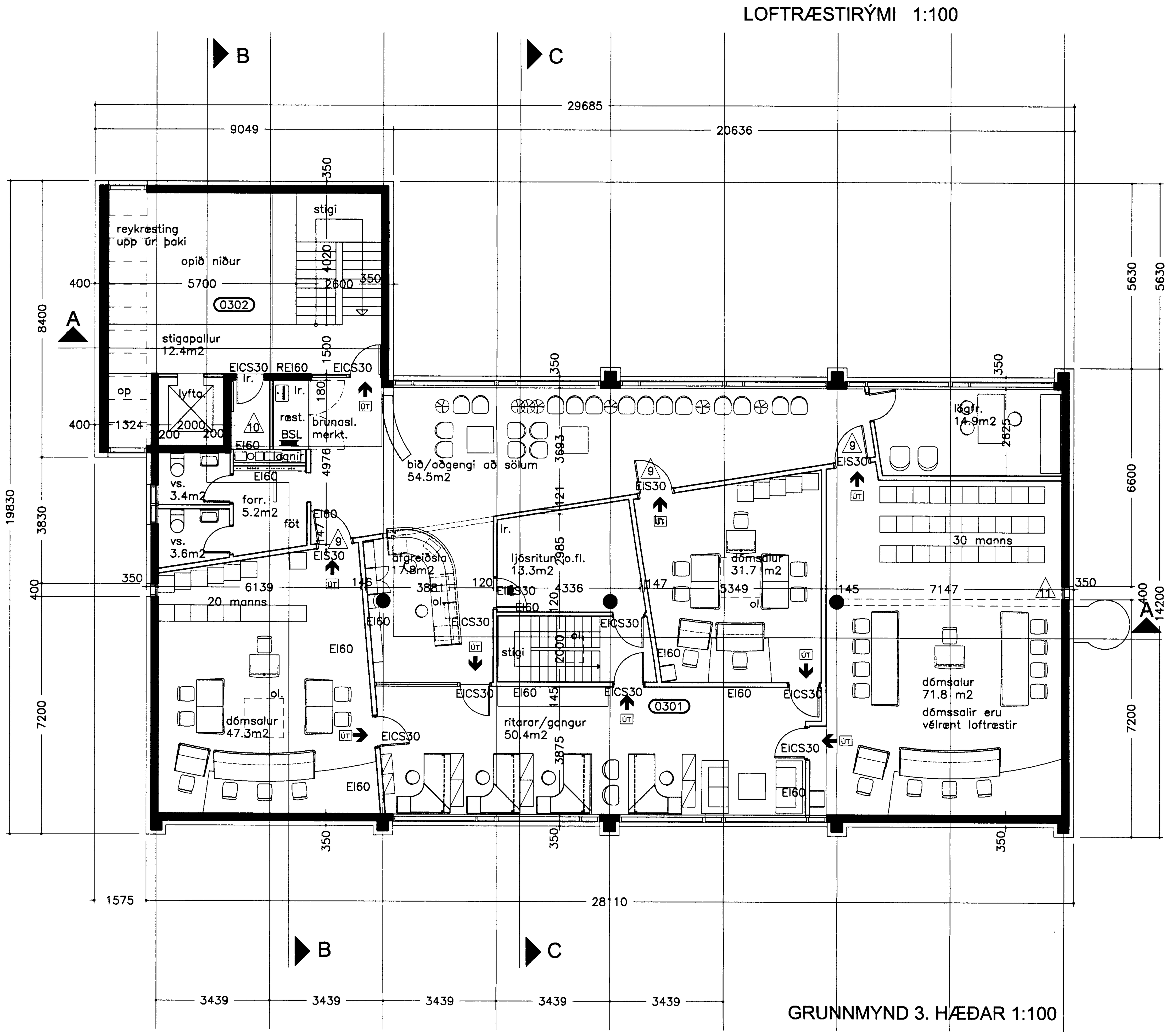

GRUNNMYND 3. HÆÐAR 1:100

Samþykkt þann
07 MARS 2003
Byggingafulltrúinn í Hafnarfirði
F.h. Kristján Þórarinsson

5/3'03
Slökkvilið höfuðborgarsvæðisins bs.

8	EICS30 hurðir felldar niður (25.02.03)
9	EICS30 hurð breytt í EIS30 hurð (25.02.03)
10	Lúga fjarlægð (25.02.03)
11	E30 gler fellt út (25.02.03)

Verkheiti:	Fjarðargata 9, Hafnarfirði Héraðsdómur Reykjaness / Landsbanki Íslands
Verkhluti:	Grunnmyndir
Teikninúmer:	3
Mælikvarði:	1:100
Teiknað:	BBJ
Yfirfarið:	
Samþykkt:	
Verknúmer:	9806
Dagsetning:	18.07.2000 - breytt júlí 2001 KO
Teiknislóð:	9806.2-4

ARK ÞING
BOLHOLT 8 -105 REYKJAVÍK
SÍMI: 551 0870 - FAX: 551 0875
arkthing@arkthing.is - www.arkthing.is

GUÐMUNDUR KR. GUÐMUNDSSON,	ARKITEKT
ÓLAFUR SIGURÐSSON,	ARKITEKT
SIGURÐUR HALLGRÍMSSON,	ARKITEKT
HJÖRTUR PÁLSSON,	BYGG.FR.

HEILBRIGÐISEFTIRLIT
HAFNARFJARÐAR-
OG KÓPAVOGSSVÆÐIS
Garðatorgi 7 - 210 Garðabæ
5/3 2003

1605374269