









HNITASKRÁ:

NR.	AUSTUR	NORÐUR	NR.	AUSTUR	NORÐUR
612	356641,691	398222,139	700	356664,634	398371,020
613	356642,278	398221,300	701	356666,565	398366,510
631	356627,939	398241,778	702	356658,108	398353,140
632	356614,744	398260,622	703	356632,923	398369,070
633	356634,897	398277,170	704	356642,866	398384,789
634	356649,237	398256,691			
635	356663,576	398236,213			
653	356675,291	398239,532			
654	356662,959	398257,144			
655	356653,782	398270,250			
656	356643,240	398285,305			
657	356640,528	398289,178			
658	356658,372	398307,280			
659	356674,260	398284,590			
660	356683,438	398271,483			
661	356695,770	398253,872			
672	356634,927	398279,483			
673	356604,610	398303,485			
674	356596,365	398292,980			
675	356584,540	398302,261			
676	356591,865	398313,575			
677	356612,037	398345,465			
679	356664,098	398313,089			

SKÝRINGAR:

-  KVÖÐ UM BÍLASTÆÐI
FJÖLDI STÆÐA SAMKVÆMT SKILMÁLUM OG REGLUG.
-  BINDANDI LÍNA FYRIR BÍLSKÚR
-  BINDANDI MÖRK BYGGINGAREITS
-  HÁMARKS BYGGINGARREITUR
-  BYGGINGARREITUR BÍLAGEYMSLU
-  BYGGINGARREITUR ÚTBYGGINGAR
-  KVADIR Á LÖÐ
-  12 NÚMER LÖÐAR
- E,F,R..** HÚSAGERÐ, SJÁ SKILMÁLA
-  25.215.1 NÚMER ADLIGGJANDI LÖÐABLADA, STADGREINIR
- 1000-0010 ÞJÓÐSKRÁRNÚMER
- 180351 LANDNÚMER
- SJÁ JAFNFRAMT SKIPULAGSUPPDRATT OG SKILMÁLA

DEILISKIPULAG SAMÞYKKT Í SKIPULAGS- OG BYGGINGARRÁÐI
02.05.2006 OG Í BÆJARSTJÓRN 02.05.2006

MÆLIBLAÐ 25.242.6

TEIKNING NR. 421.038

FJÓLUÁS 16, 18, 20, 20a, 22 OG 24
DALSÁS 14a

 **HAFNARFJARÐARBÆR**
UMHVERFIS- OG TÆKNISVIÐ
ÁSLAND 3. ÁFANGI

VSB

VERKFRÆÐISTOFA

BÆJARHRAUNI 20 220 HAFNARFJÖRÐUR
SÍMI 58 58 600 FAX 58 58 610
Netfang: vsb@vsb.is, kt:710796-2899

Dags.: 10.05.2006

Gert af: KK, ÞEI

Yfirfarir: 

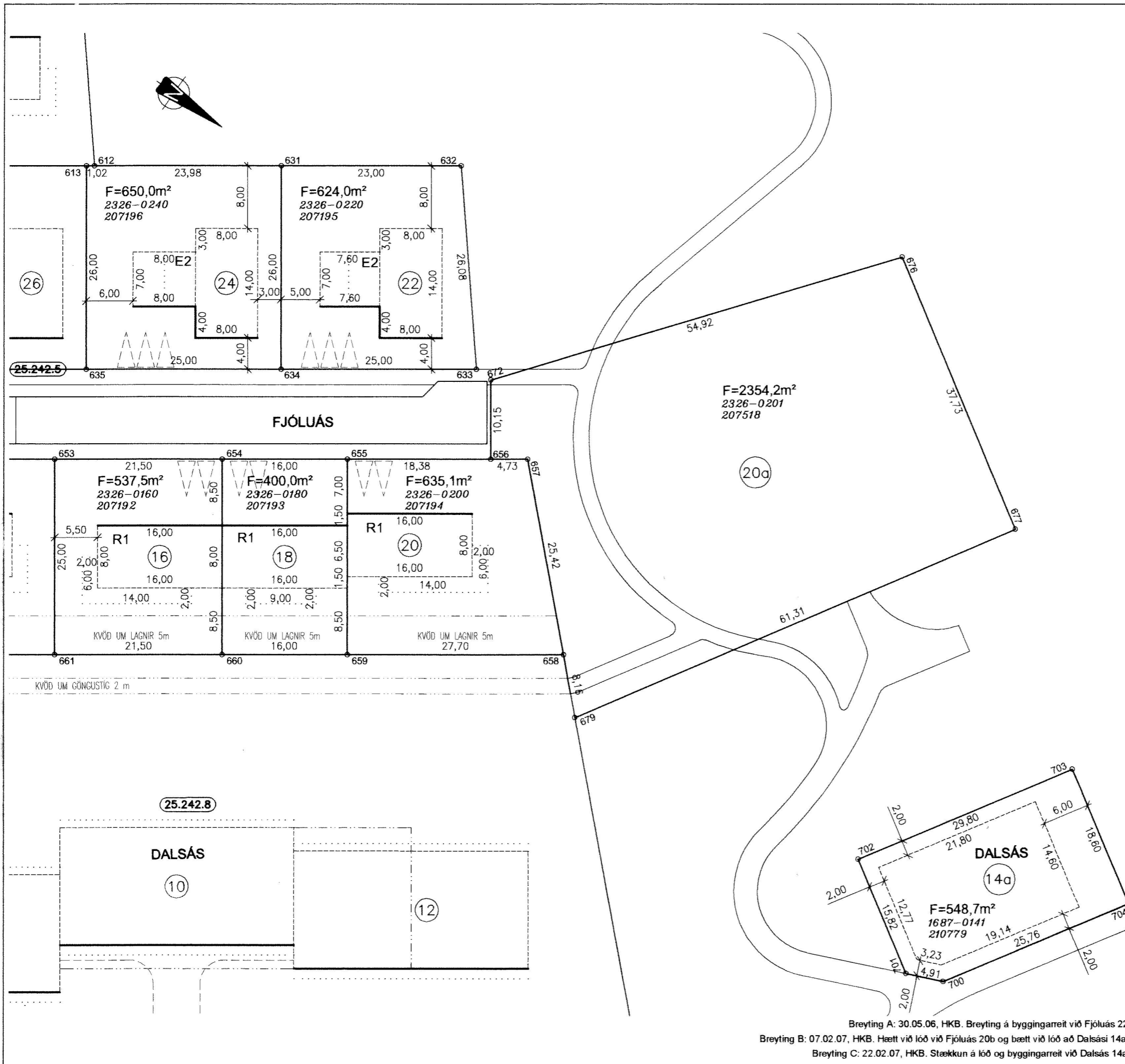

Breyting A: 30.05.06, HKB. Breyting á byggingarreit við Fjólúás 22.
Breyting B: 07.02.07, HKB. Hætt við lóð við Fjólúás 20b og bætt við lóð að Dalsási 14a.
Breyting C: 22.02.07, HKB. Stækkun á lóð og byggingarreit við Dalsás 14a.