

# FJÓLUHLÍÐ 10

HÚSIÐ ER TIMBURHÚS BYGGT Á STEYPTUM GRUNNI.  
 VEGGUR BÍLGEYMSLU SEM SNÝR AD LÓÐARMÖRKUM ER STEYPTUR.  
 HÚSIÐ ER EINANGRAÐ MEÐ STEINULL OG KL/ETT AD UTAN MEÐ  
 STÁNDANDI TIMBURKL/EBNINGU.  
 Á ÞAK KEMUR BÁRUJÁRN.  
 EINANGRUN ÚTVEGGJA 5"  
 11" ÞAKS 8"

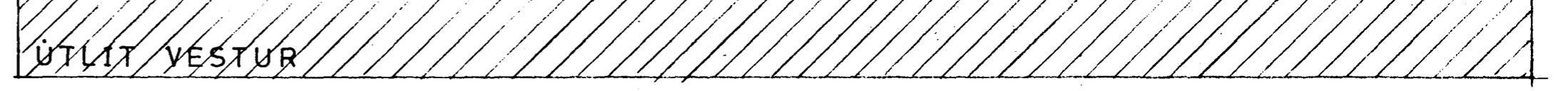
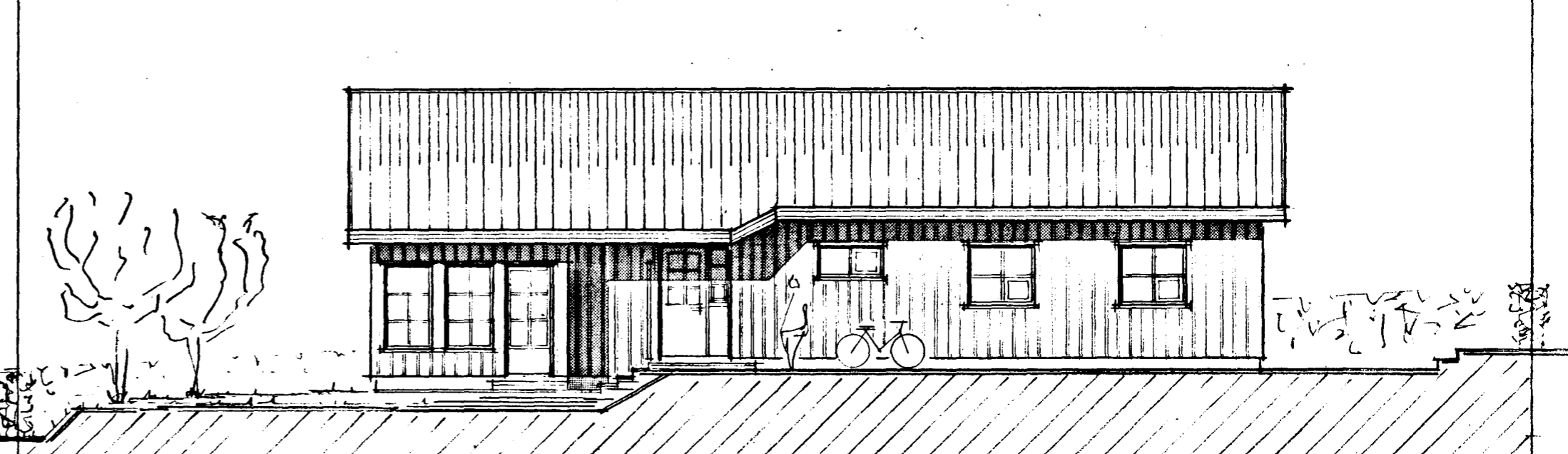
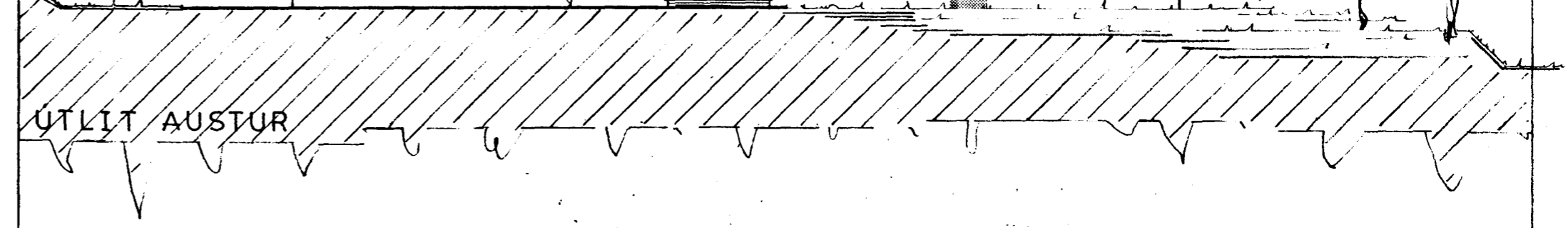
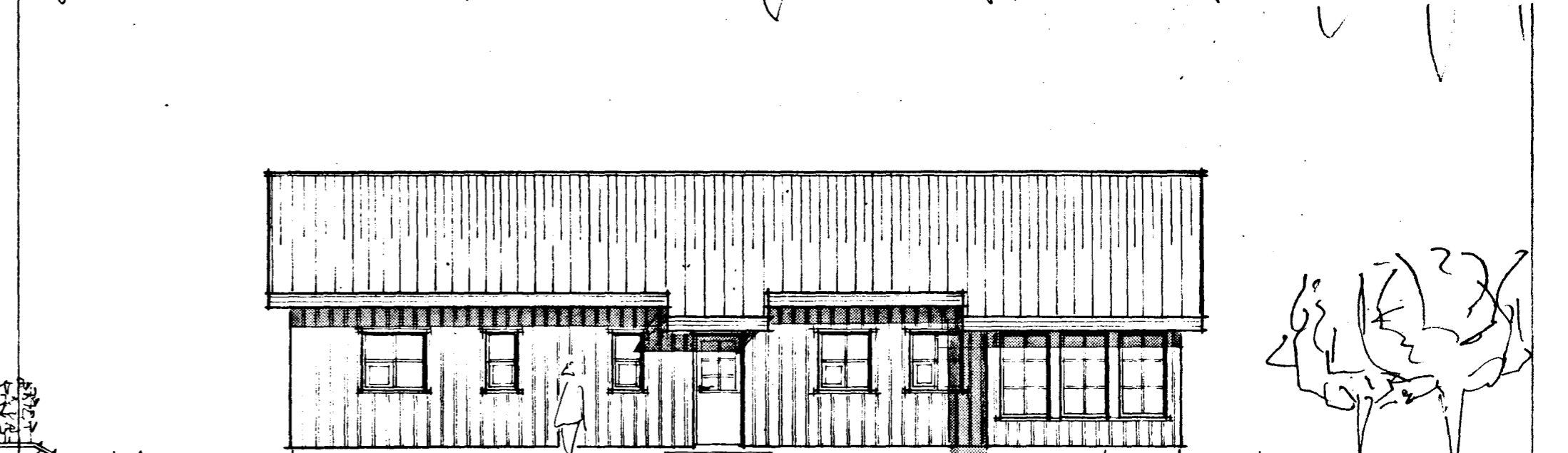
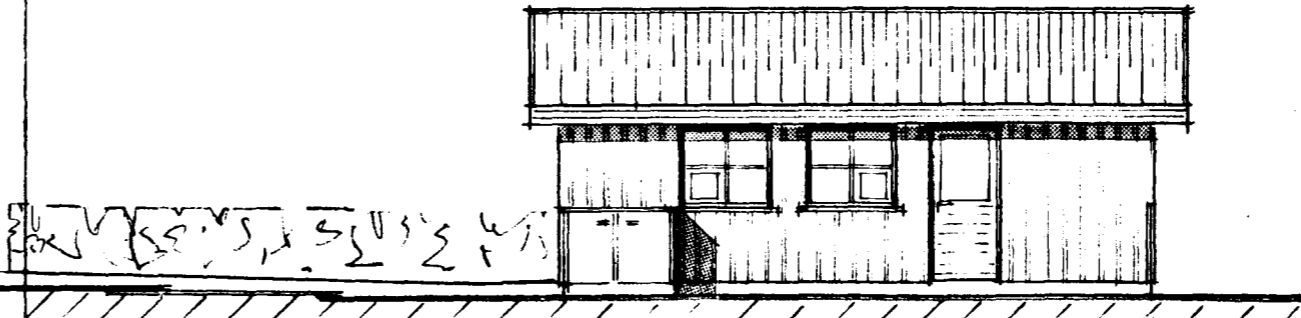
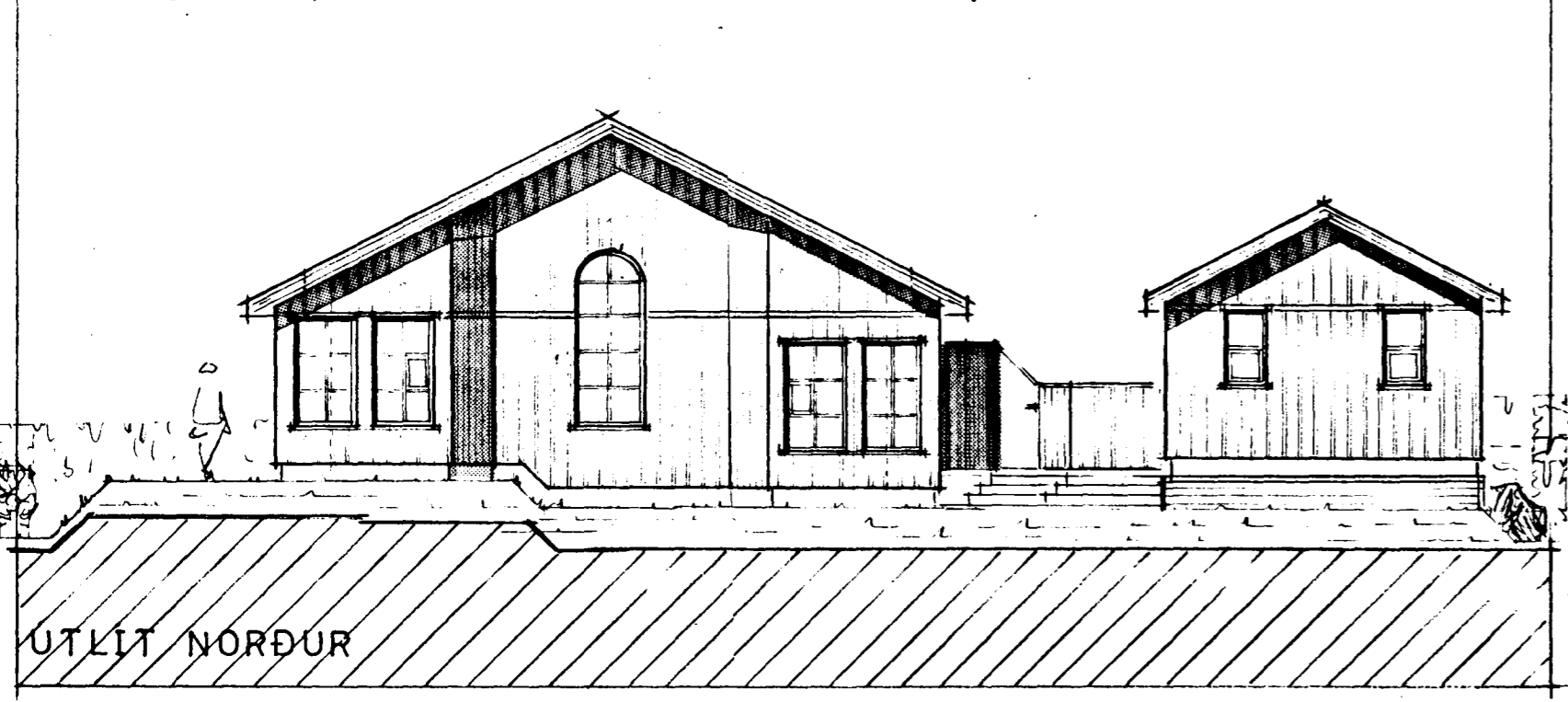
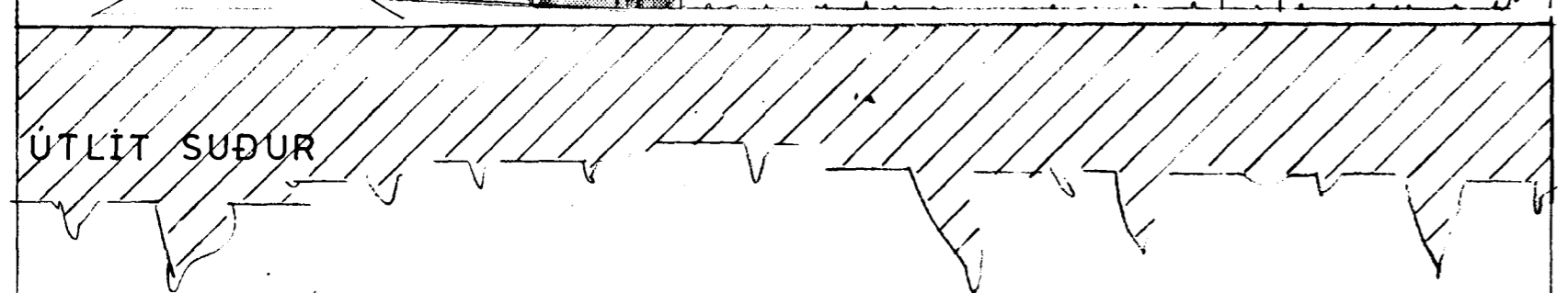
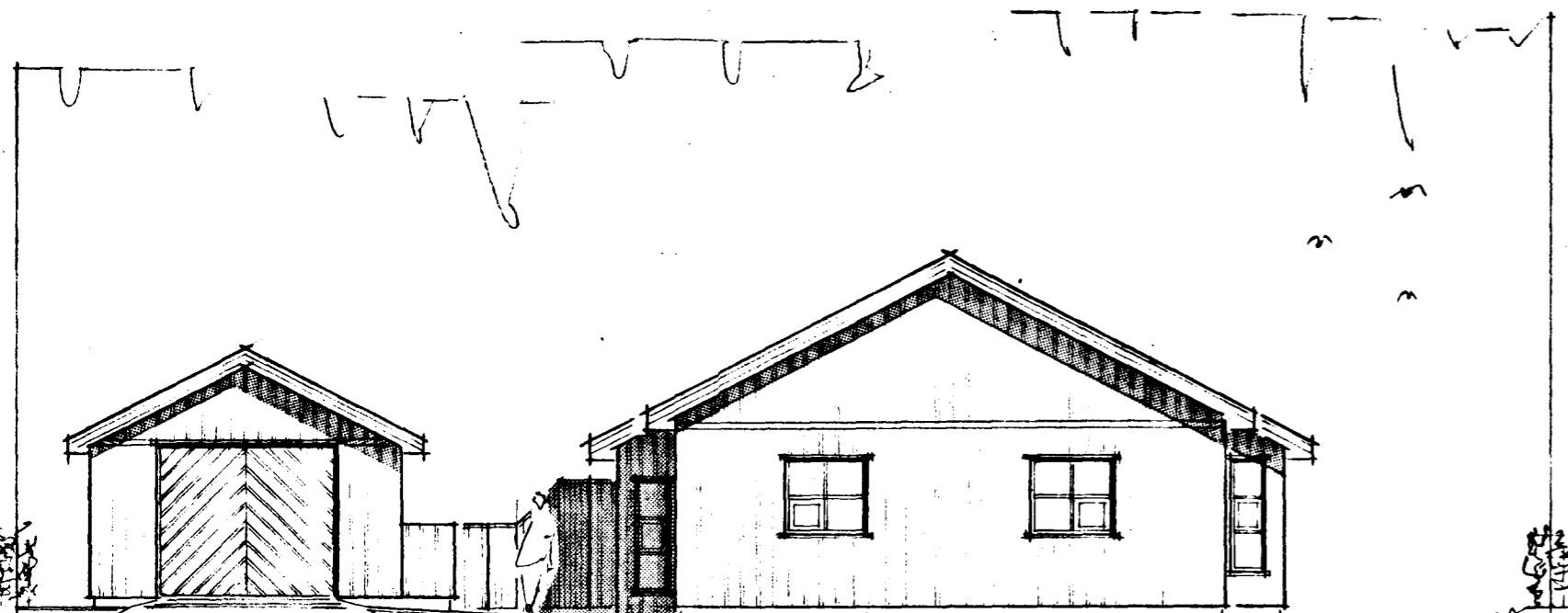

Samþykkt á fundi bygginga-  
 nefndar þ. 26.15.1993.  
 BYGGINGAFULLTRÚINN  
 Í HAFNARFIRDI  
*Sigurð Halldór*

HÖNNUN:	KRISTJÁN ÞÓRARINSSON B.F.Í.	DAGS.	04.02.'92
EFNI	FJÓLUHLÍÐ 10 ÚTLITSMYNDIR	KVARÐI	1:100
		NR.	2

*Kristján Þórarinnsson*