

NORÐAUSTURVEGGUR, HLIÐARMYND. 1:50

SUÐVESTURVEGGUR, HLIÐARMYND. 1:50

STÁLSÚLA Í HORNI
STOFUGLUGGA. 1:20

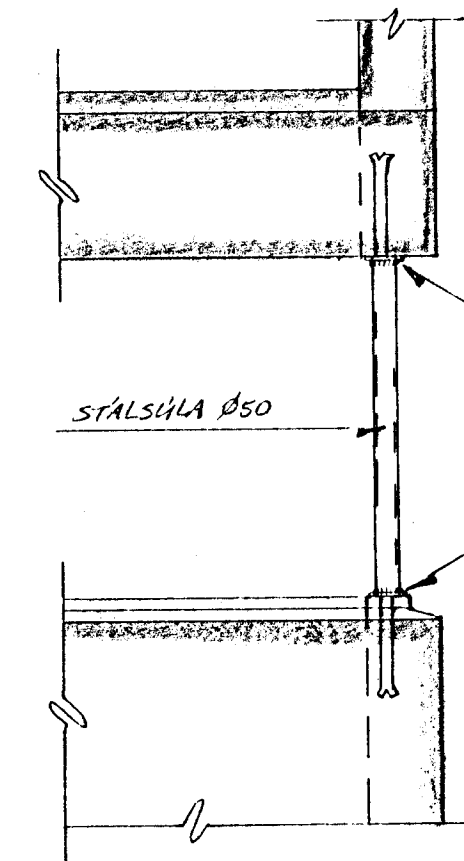
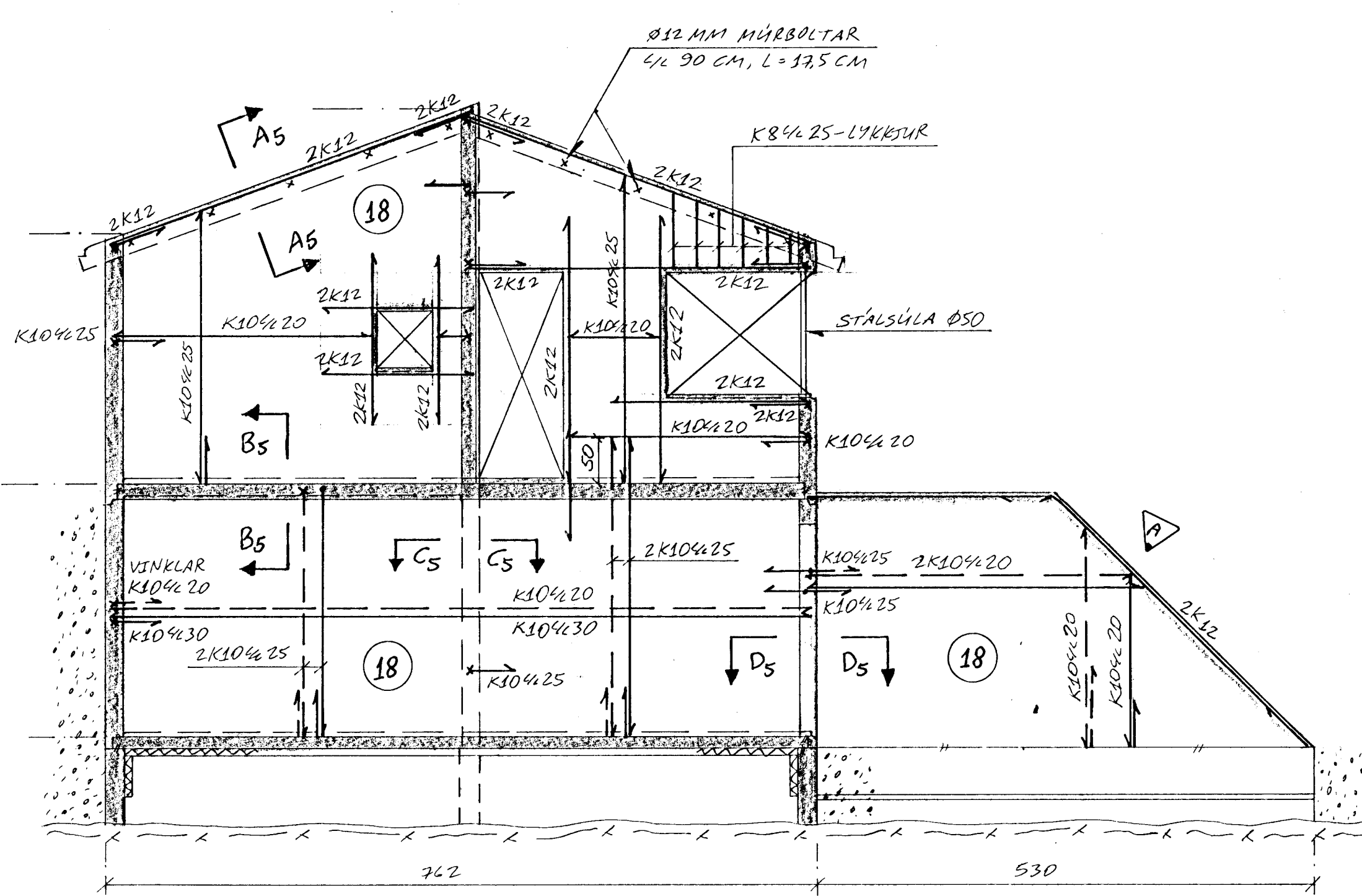
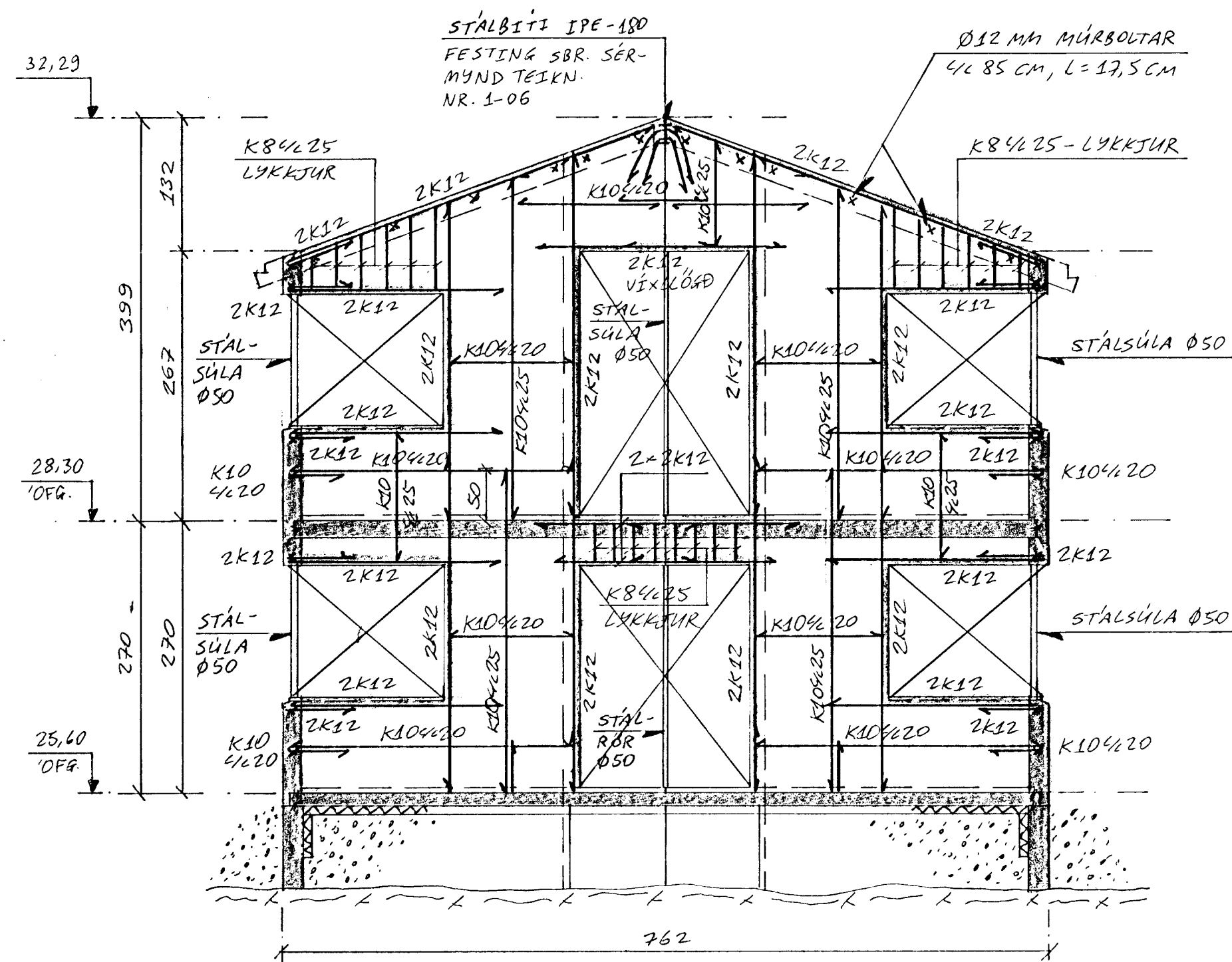

EFST OG NEDST Á STÁLSÚLU
HODNAR STÁLPLÖTUR 80x80x8 MM
ASODIN FLATJÄRN, 30x3 MM, L=25 CM.
HEILSDIÐ, 4 MM
EF VILL MÁ SÚLA VERA LENGRI
OG ER PÁ ENDAPLATAN INNSTEYPT
(A.M.R. 10 CM INN)

SNIÐ A_s-A_s. 1:20

STERRU MÍA BOLTA UTAN Á VEGGI
EF HENTAR BÆTUR [5x22.5] CM

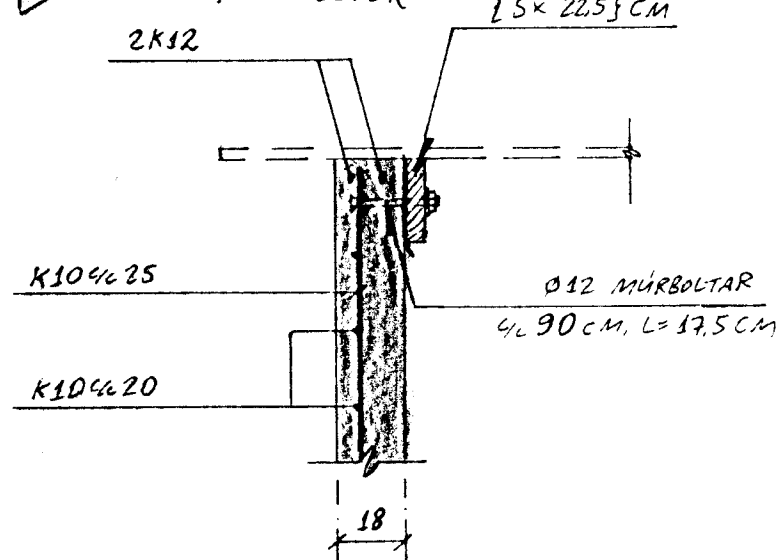

SNIÐ B_s-B_s. 1:20

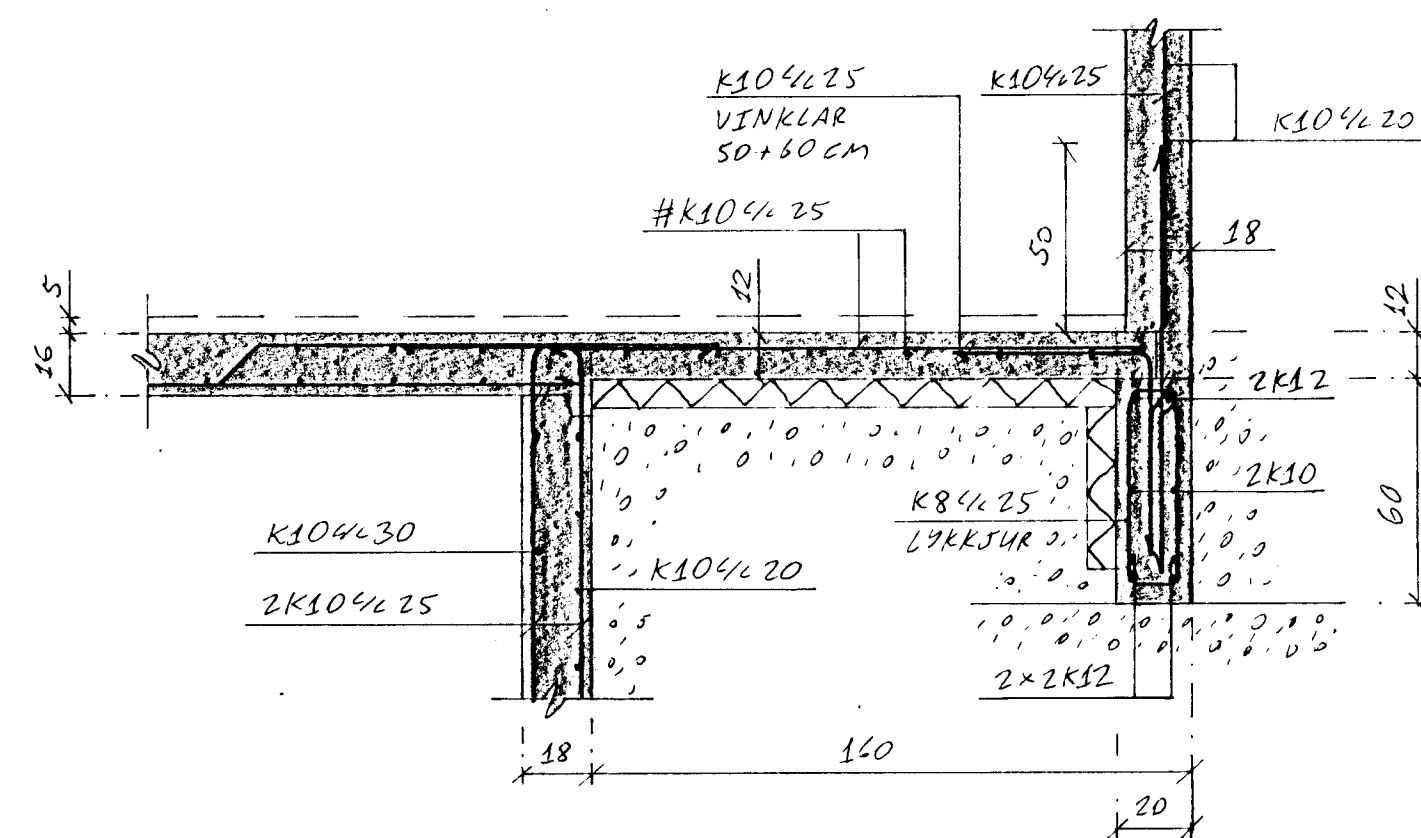

SNIÐ C_s-C_s. 1:20

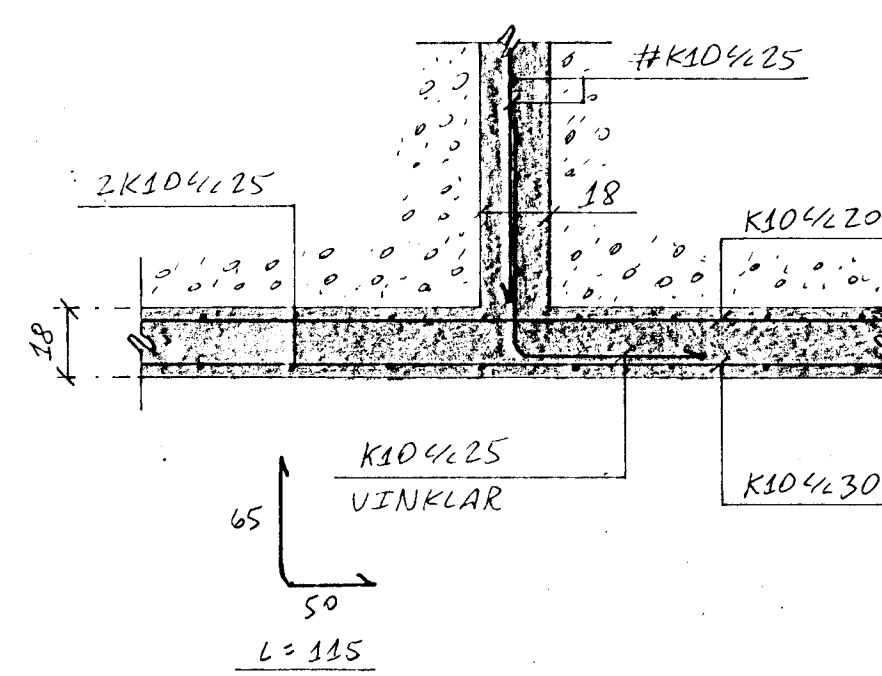

SNIÐ D_s-D_s. 1:20

TENNING STOVVEGGIS VIÐ HÚS
LARETT SNIÐ

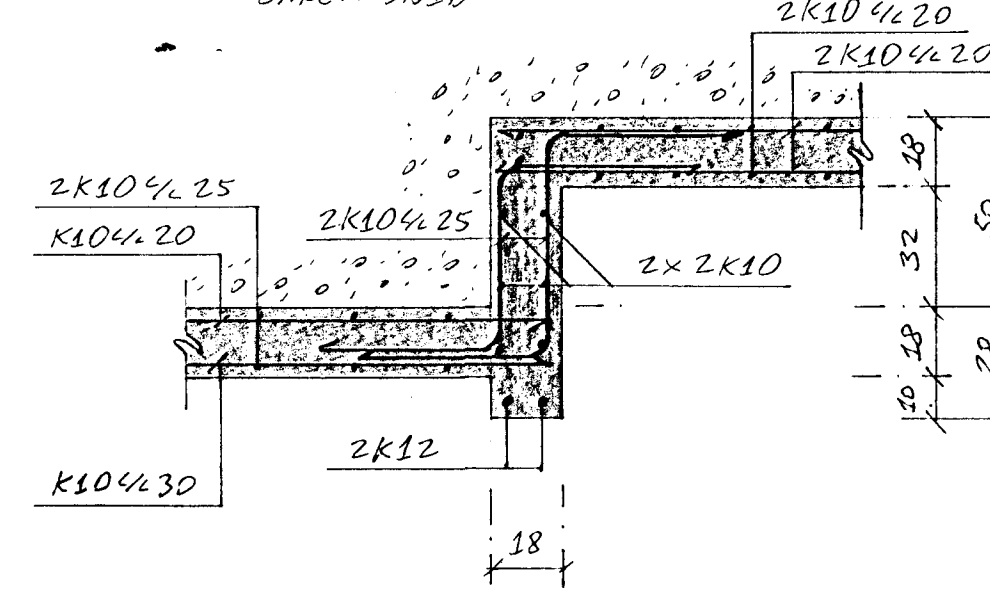

| | | | |
|------------|----------|---|-----|
| | | | |
| | | | |
| | | | |
| | | | |
| A | 19/3 '97 | BR. A STOVVEGG / STÁLSÚLA / SNIÐ A _s -A _s | JK. |
| BREYTINGAR | | | |

TILVÍSANIR:
SKÝRINGAR.....SJÁ TEIKN. NR. 1-01

Byggingaáhlutur Hafnarfjarðar
Algreitt þann
19 MARS 1998
Sigurbjartur Halldórsson

Jón Kristjánsson

| | | | | |
|--------|-----|----------|---------|--------------|
| REIKN. | Jk. | Feb. '98 | ÚTGEFID | 16. Feb. '98 |
| TEIKN. | Jk. | -11- | KVARDI | |
| ATH. | | | | 1:50 1:20 |
| SAMP. | | | | |

FJÓLUHLIÐ 3, Hafnarf. NR. 1-05

VERKHLUTI
NORÐAUSTUR- OG SUÐ-
VESTURVEGGIR,
HLIÐARMYNDIR
SNIÐ A_s-A_s TIL D_s-D_s.

JÓN KRISTJÁNSSON
BYGGINGARVERKFRÆÐINGUR
EVEI
STÓRHÖLDA 17
112 REYKJAVÍK
SÍMÍ 587 4820 FAX: 567 7736