

Samþykkt á fundi
bygginganefndar þann
27 AUG. 1997
Byggingafultrúinn í Hafnarfirði
Erlendur Hjálmarsson

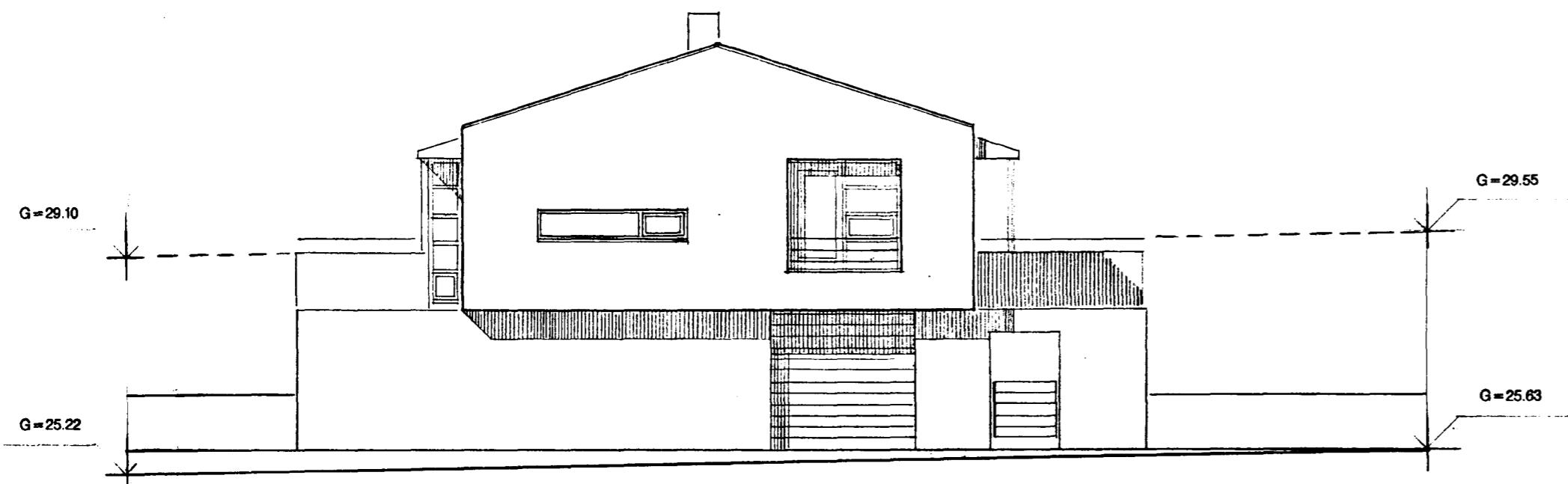

ÚTLIT Í NORDUR

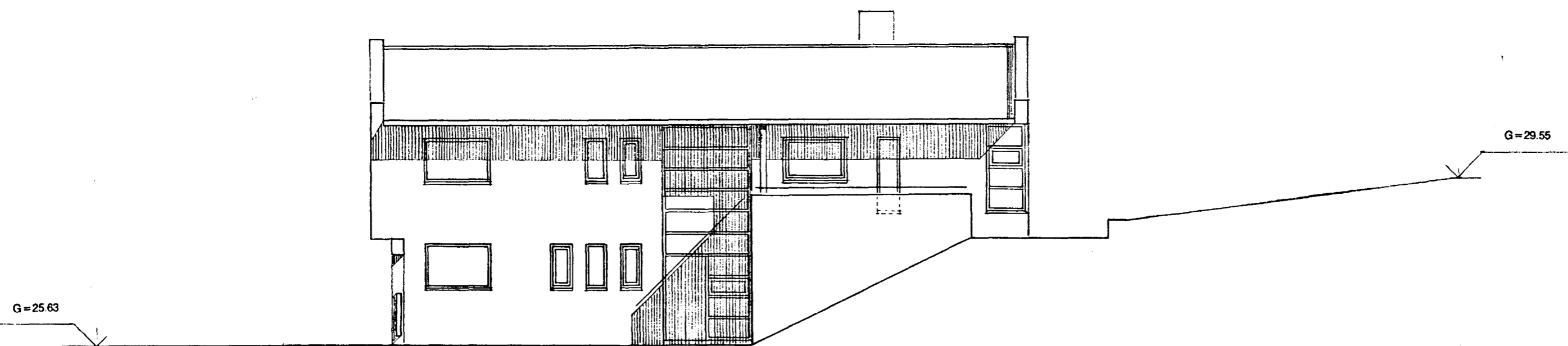

ÚTLIT Í VESTUR

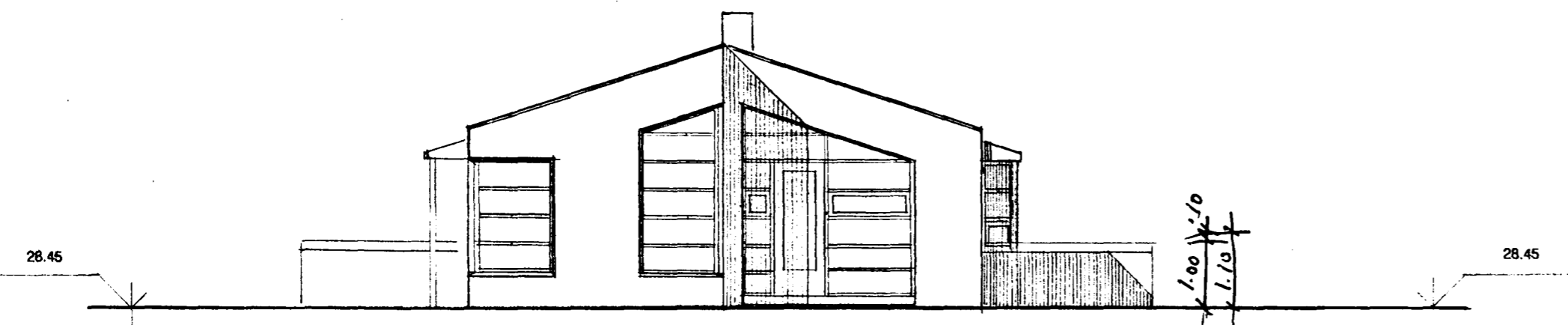

ÚTLIT Í SUÐUR

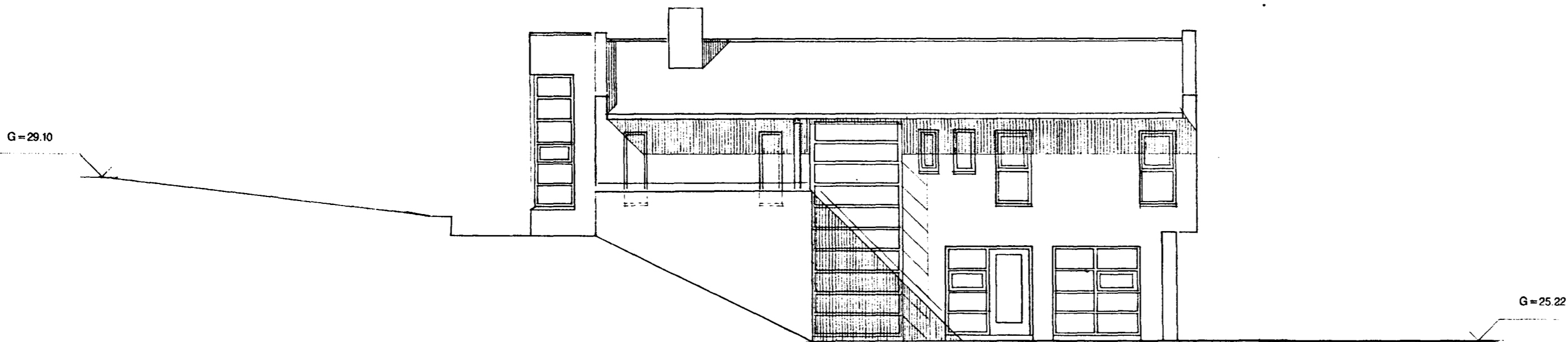

ÚTLIT Í AUSTUR

HÚSIÐ ER BYGGT ÚR EINANGRUNARMÓTUM OG
STADSTEYPU, MÚRHÚÐAD AD UTAN.
ÞAK ÚR TIMBRI, MÁLMKLETT.
GLUGGAR ÚR TIMBRI.