

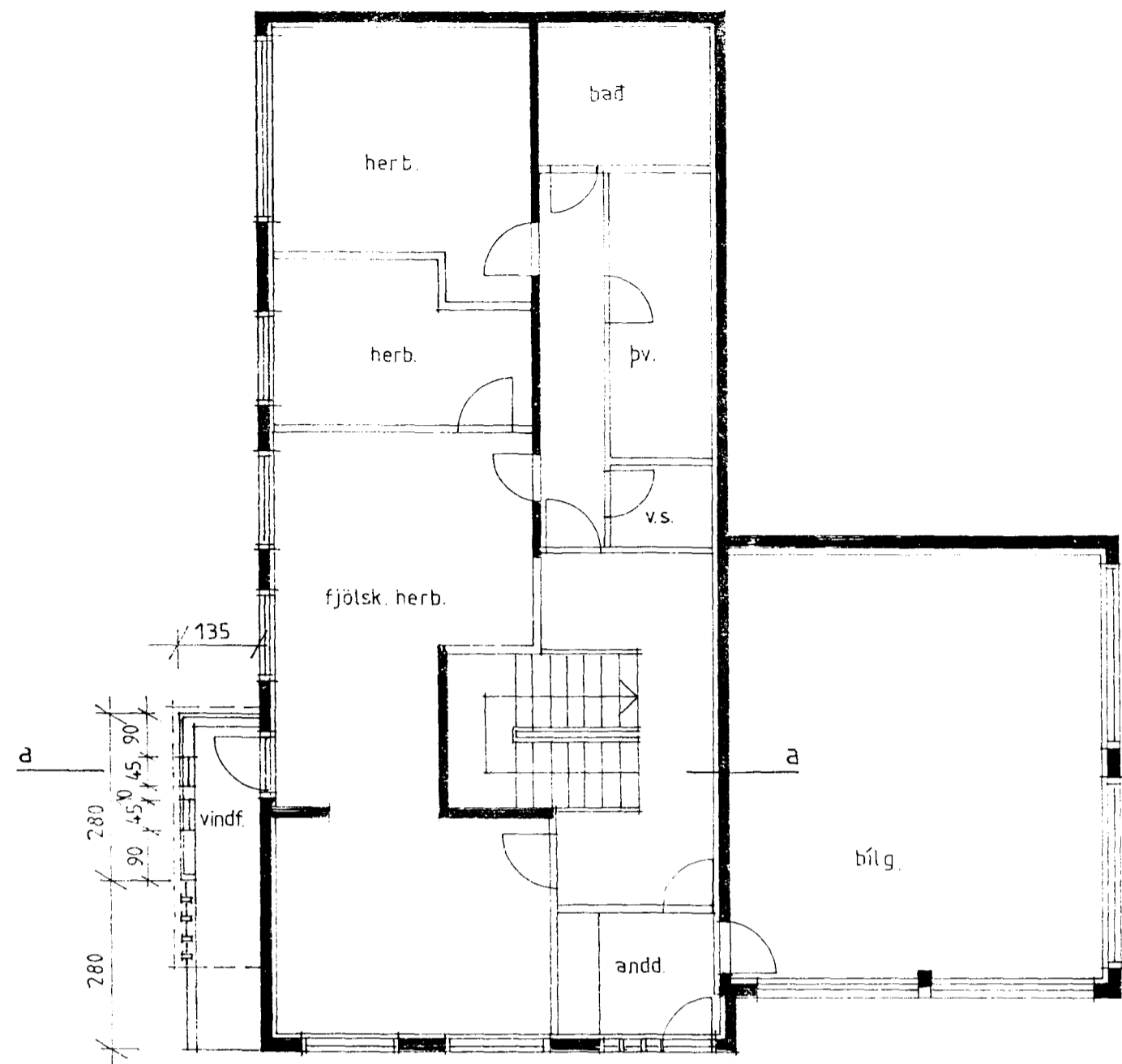

Samþykkt þann

08 AUG. 2002

Byggingafultrúinn í Hafnarfirði
F.h. Sigurbjartur Halldórsson



grunnmynd

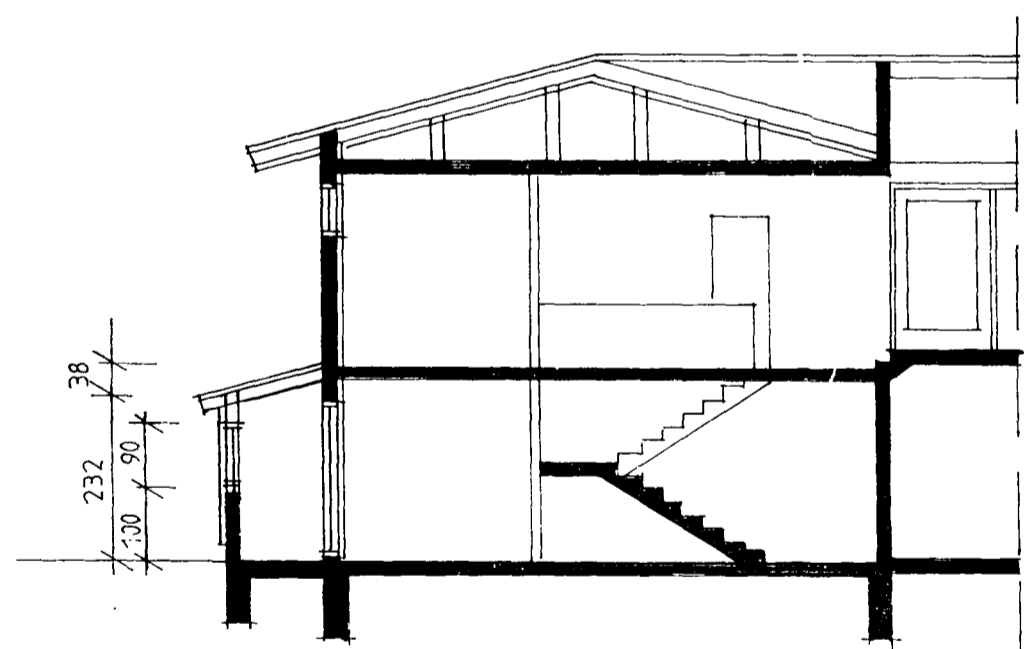

sníð aa

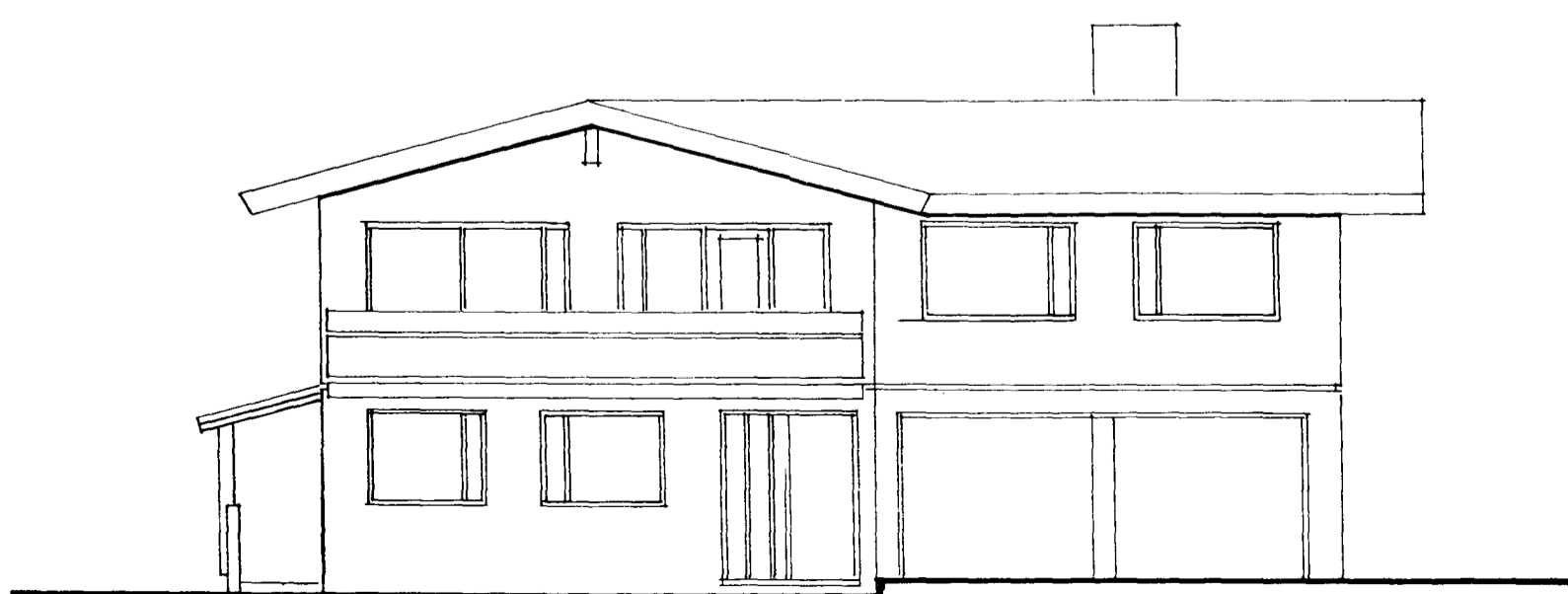

nordvestur



nordaustur

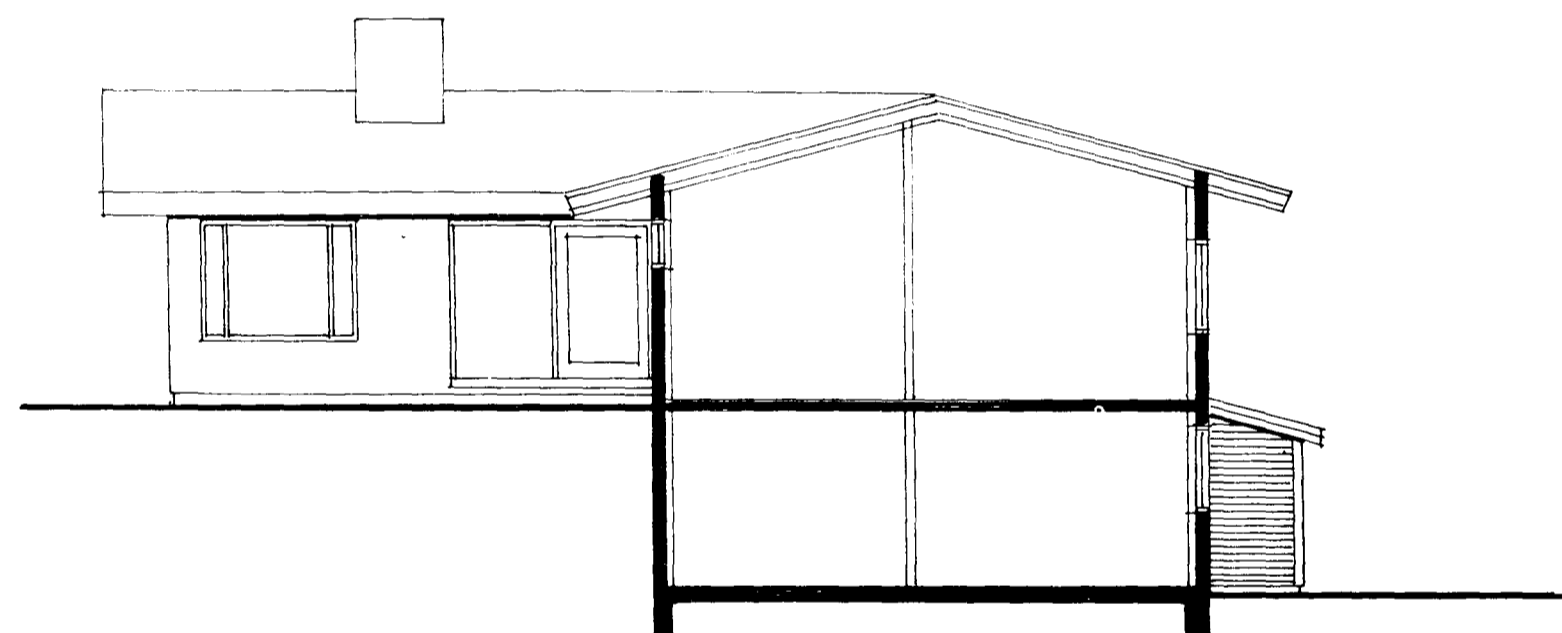

sudaustur

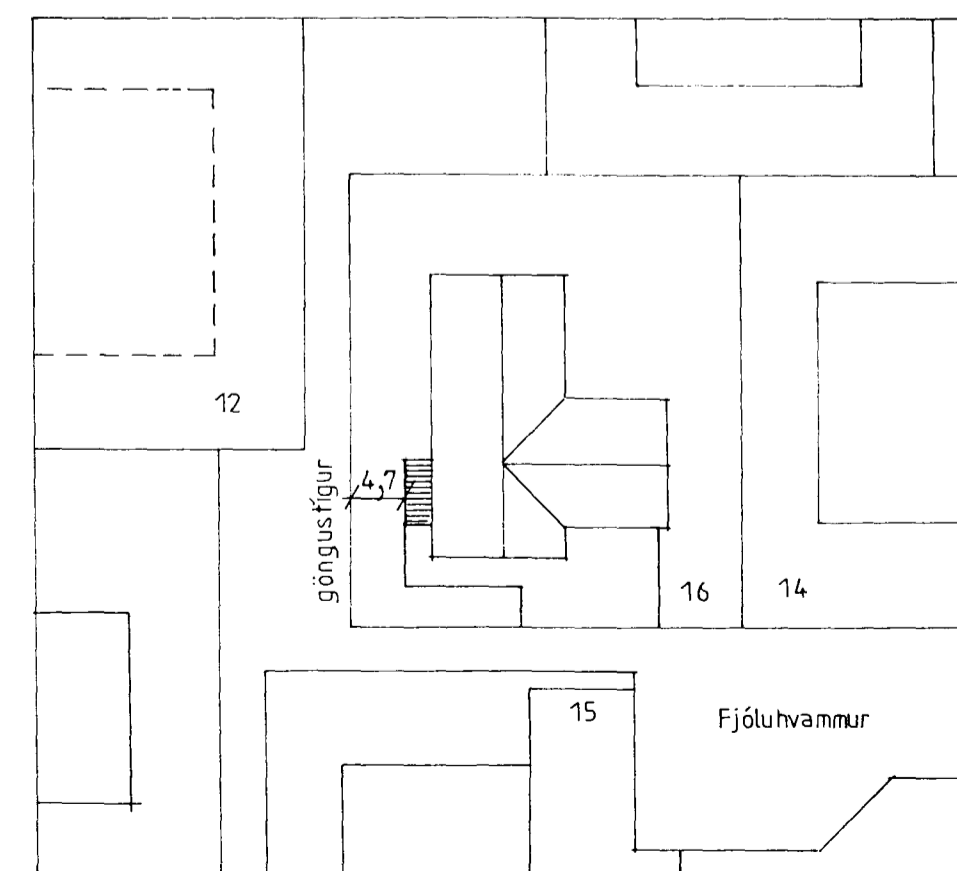
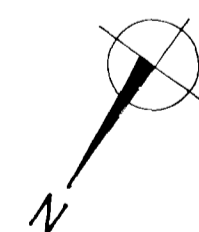

afstöðumynd 1:500

Byggingarlýsing

Vindfang er byggt ofan á núverandi steyptan vegg. Steypt gólf með niðurfalli er fyrir á staðnum. Burðarvirki vindfangs er úr timbri. Klætt með liggjandi panelklæðningu. Litir eins og á húsi.

Fjólúhvammur 16, Hafnarfirði

teikning
Byggingarn. teikning - vindfang

dagsetning
9. júní 2002

kvarði
1:100 1:500

Nikulás Úlfar Mátsson arkitekt FAÍ
Kt. 081256-5009

Öldutún 20
220 Hafnarfirði
Sími: 565 22 74