

Samþykkt á fundi bygginga-
nefndar þ. 5/5 1989
BYGGINGAFULLTRÚINN
Í HAFNARFIRDI

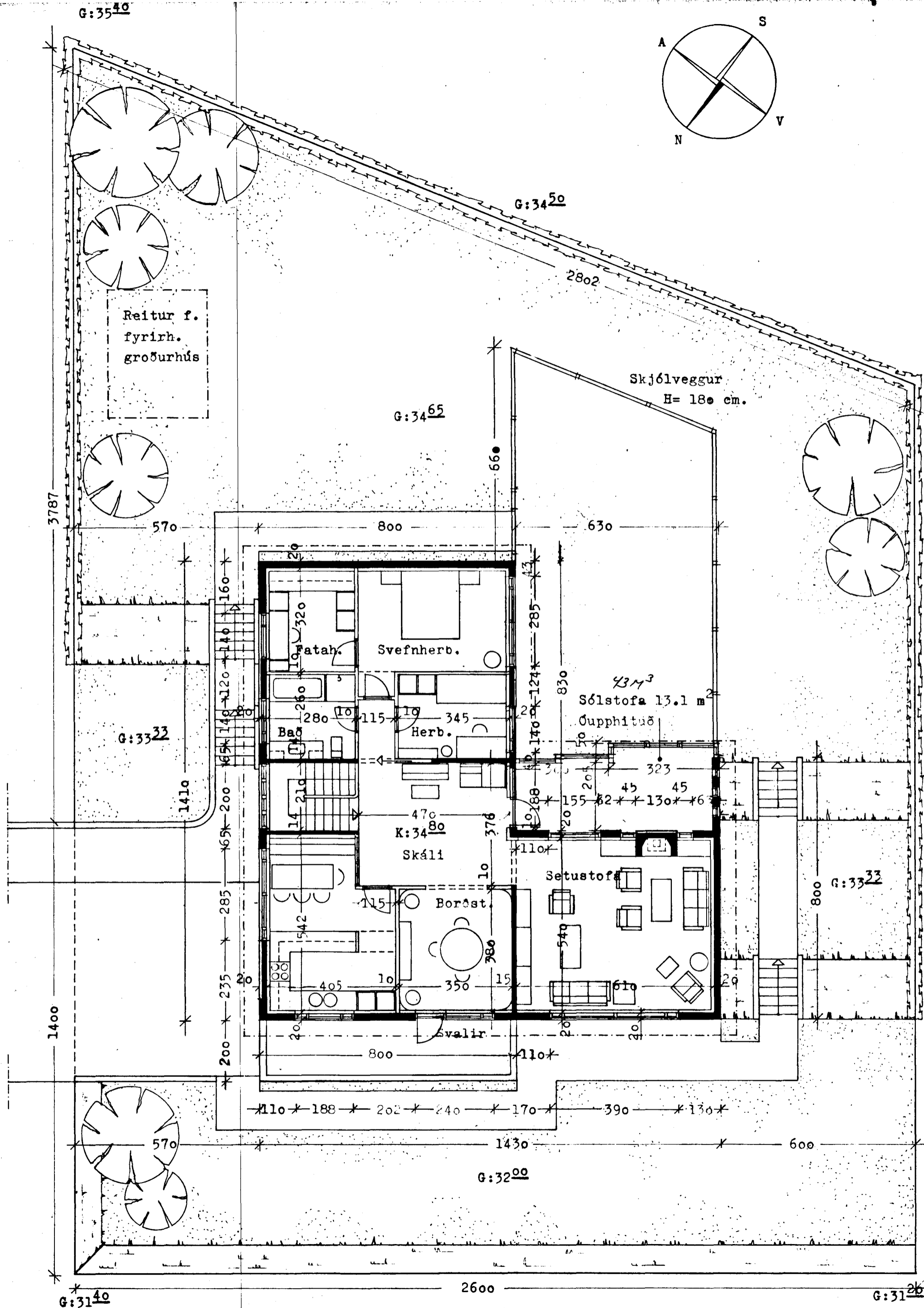

Grunnmynd 1. hæðar.

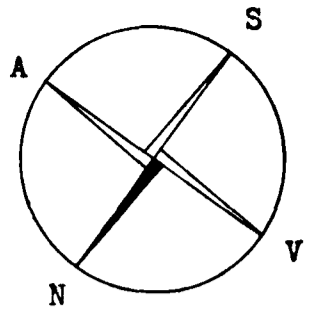
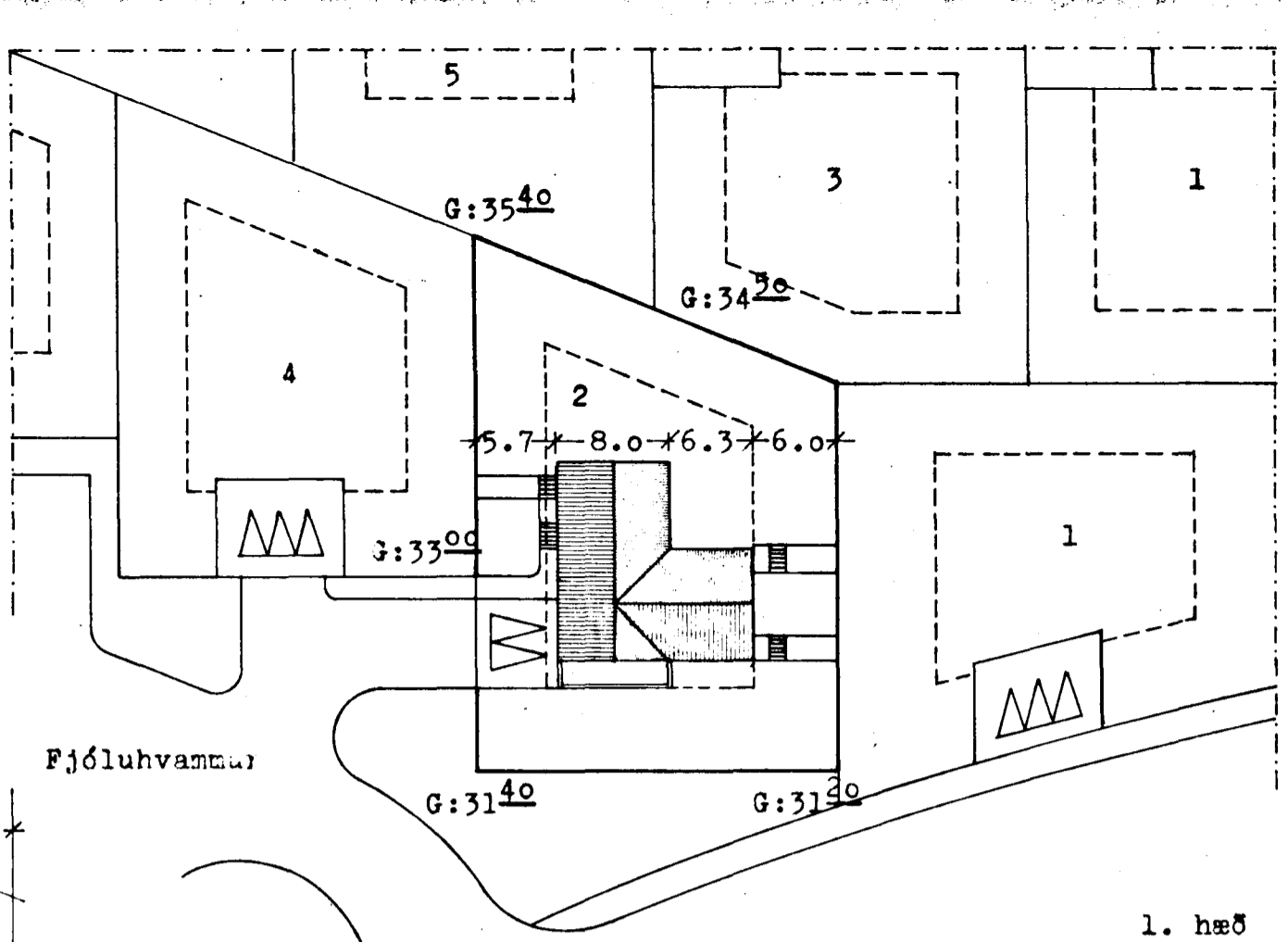

1. hæð	149 m ²	brúttó
Jarðhæð	102 "	"
Bílskúr	42 "	"
Samtals	293 m²	
Rúmmál	868 m ³	

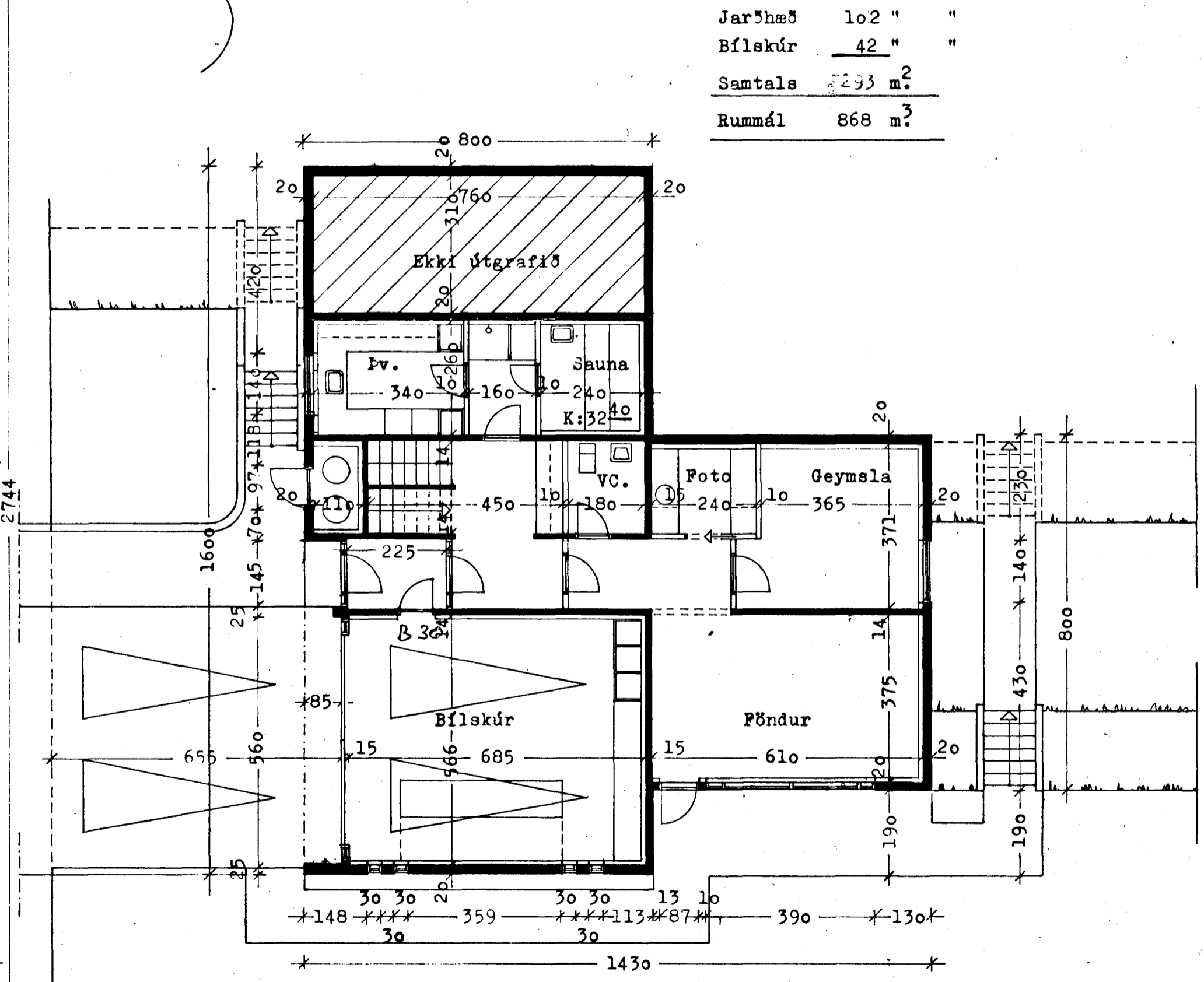

Grunnmynd jarðhæðar 1:100.

Breytt. 18.04. '89

Einbýlishús Kristjáns Björnssonar, Fjólúhvammi 2, Hafn.
Teikn.: Afstaða og grunnmyndir. Málkv.: 1:500, 1:100
Teikn. no: 1. Dagsetn.: maí 1980
Vatnar Viðarsson, arkitekt, F.A.I.
Bollagata 2, Reykjavík. Sími 29060.

Datnar Viðarsson