

FJÓLUHVAMMUR 7 Hafnarfirði

Samþykkt á fundi bygginga-
nefndar þ. 31/10/1979
BYGGINGAFULLTRÚINN
Í HAFNARFIRÐI

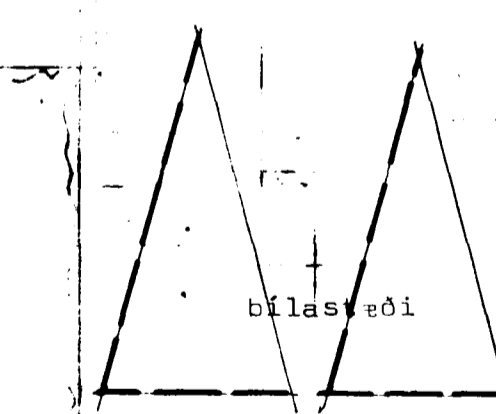
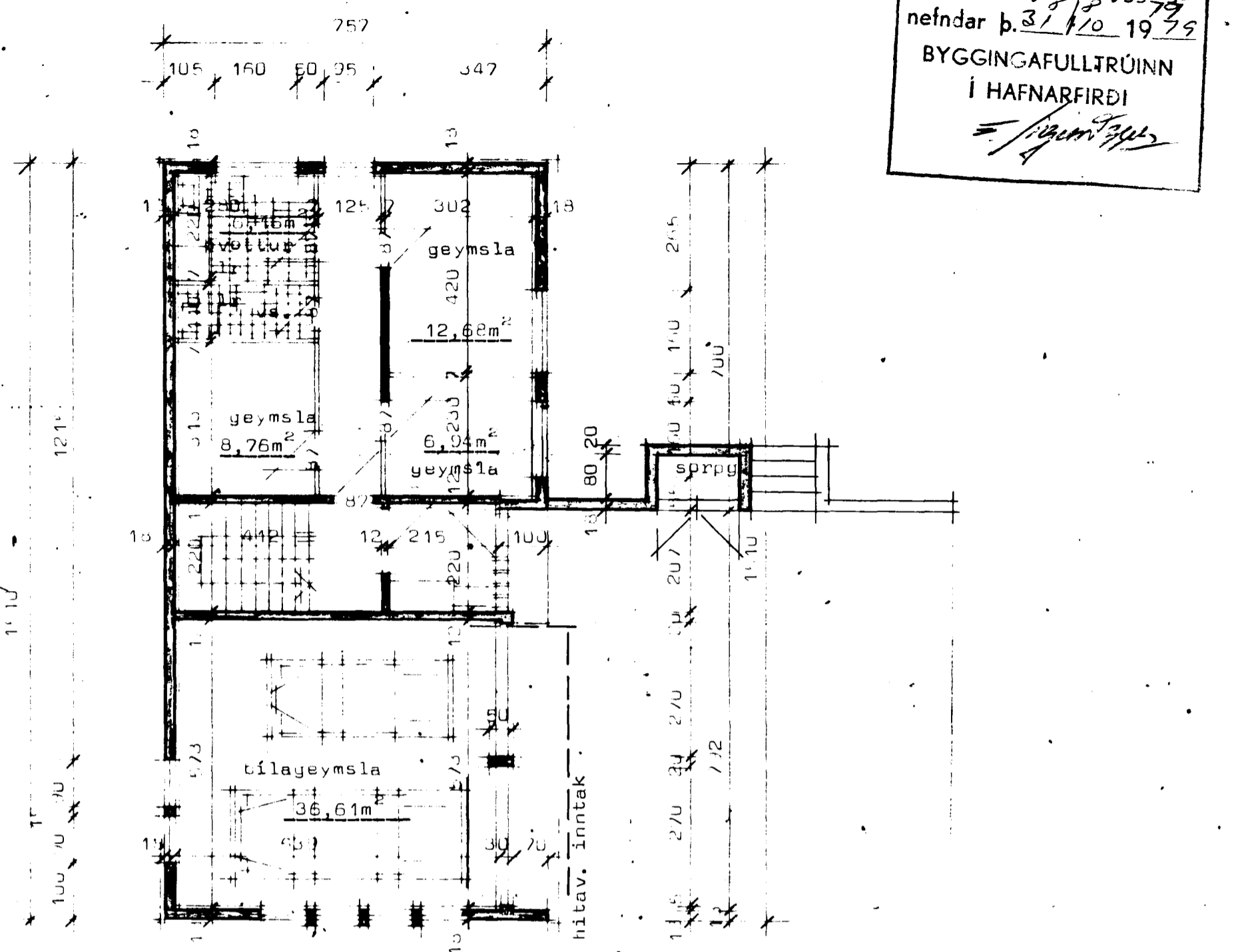
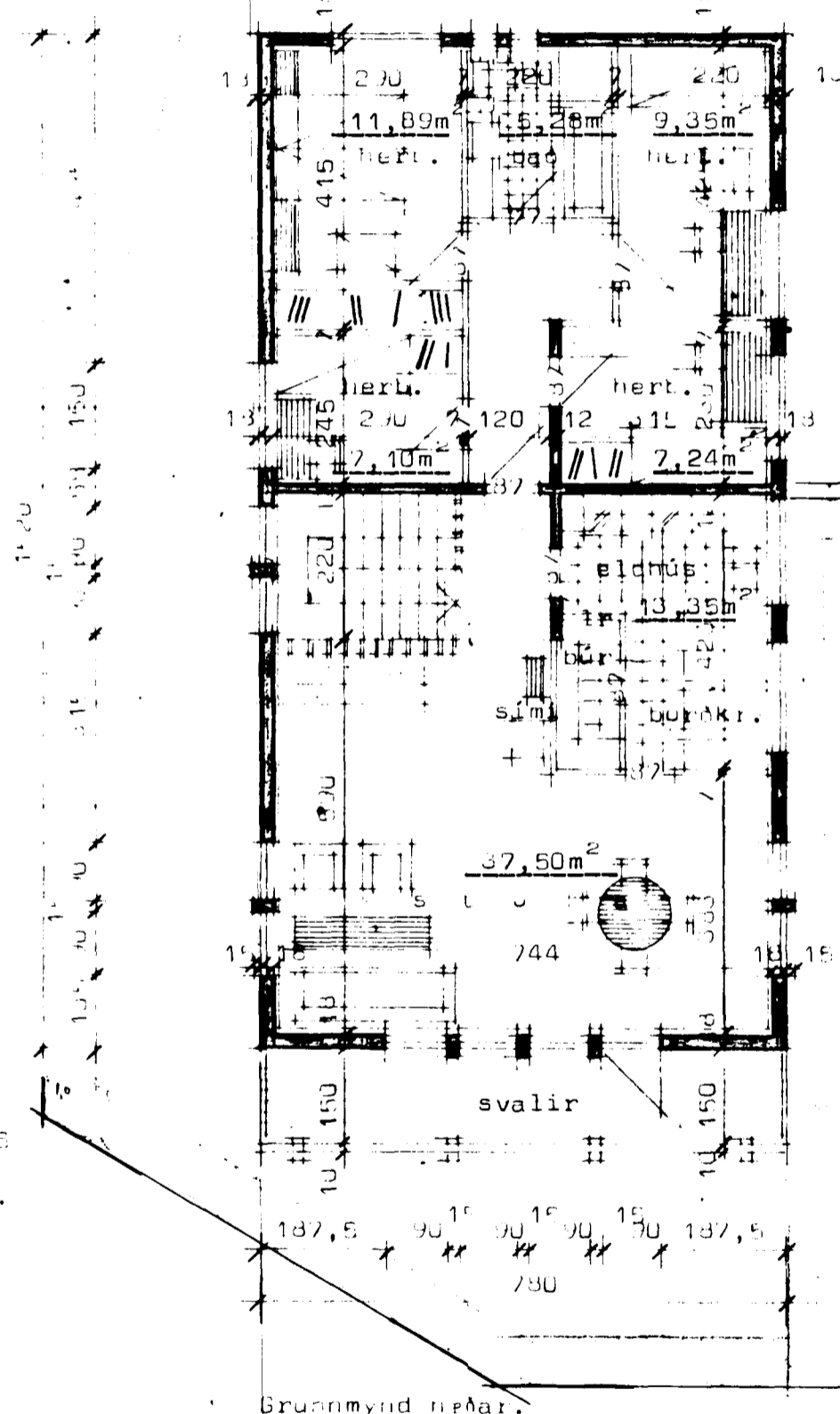

Kólinuartölur K

Pak	0,30 w/m ² C ⁰
Gólf	0,40 w/m ² C ⁰
Stveggir	0,30 w/m ² C ⁰

Flatarmál lóðar	785,00m ²
Flatarmál húss brúttó	118,56m ²
Flatarmál íbúðar nettó	120,00m ²
Sameiginlegt gólfpl. mál.	230,00m ²
Húmmál húss	672,00m ³
Nýtingarnútfall	0,34
1r merkir loftrás upp úr paki	10x15cm.

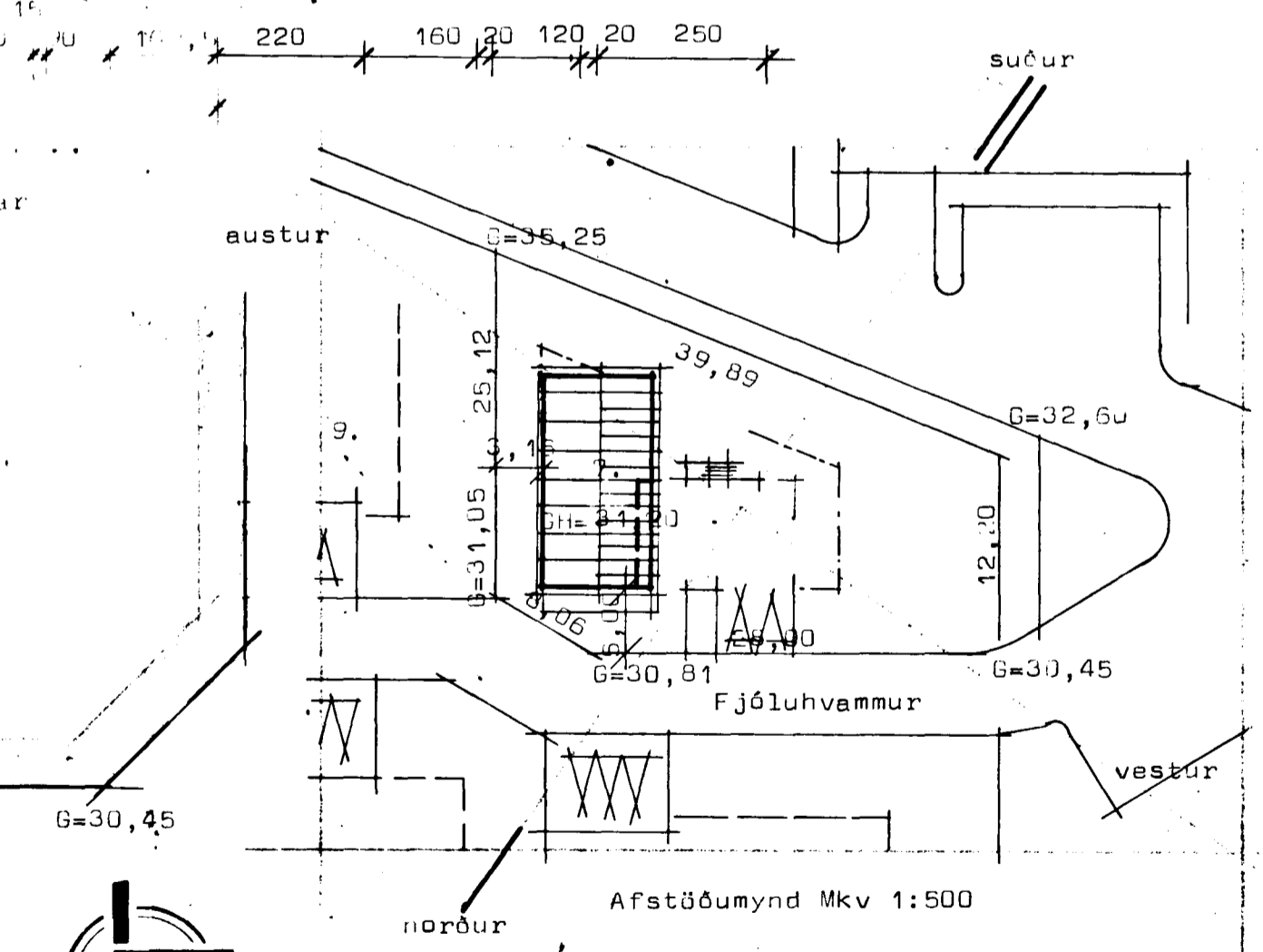

STADALHÚS S F
TEIKNISTOFA SÍÐUMÚLA 31 SÍMI 83141

VERKEFNI Grunnmyndir	DAGS. MKV. 1:100	VERK NR H 3 br
Fjólúhvammur 7 Hafnarfirði	BR. BLAD NR 1.01	
SÍGURDUR GUDMUNDSSON SÍGURDUR P KRISTJÁNSSON FTFÍ		