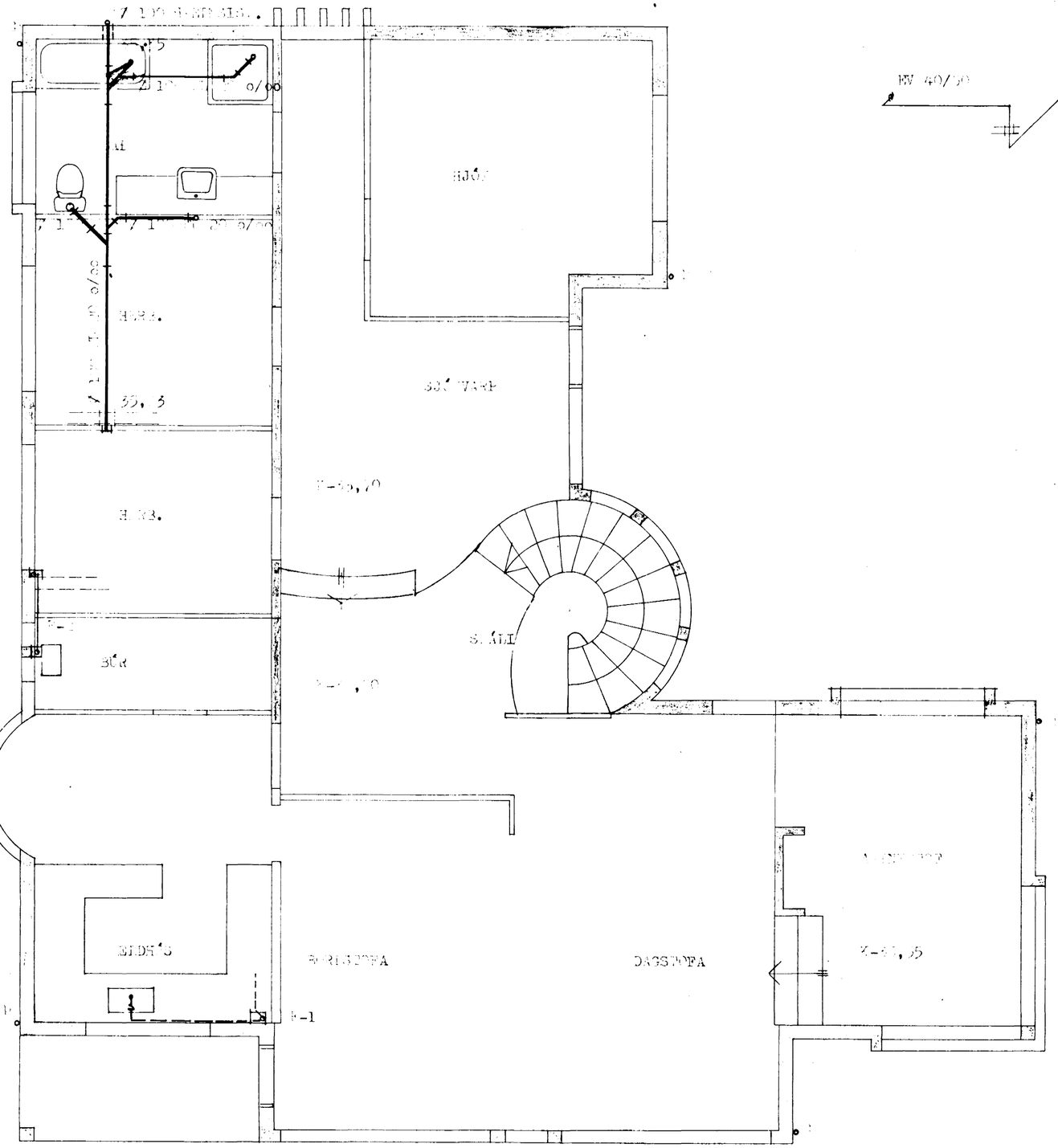

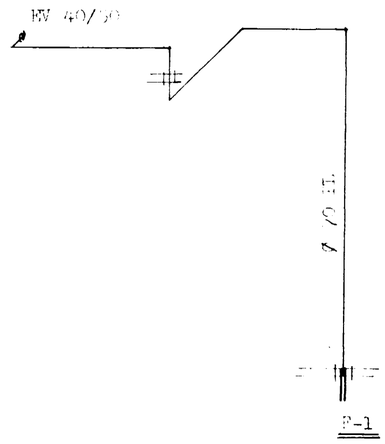

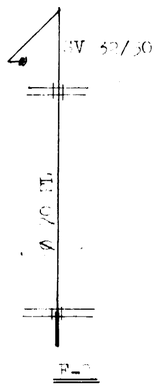

18. jan. 1980

HAFNARFJARÐARBÆR
BYGGINGAFULLTRÚINN

STEINGRÍMUR TH. ÞORLEIFSSON, MTFI
TEIKNISTOFA – ÁRMÚLA 5 – SÍMI 3-22-44

VERK:	[illegible]	
MAL	1:50	[illegible]
DAGS	SEPT. 1979	
BLAD	3	
BREYTT		[illegible]