

H7

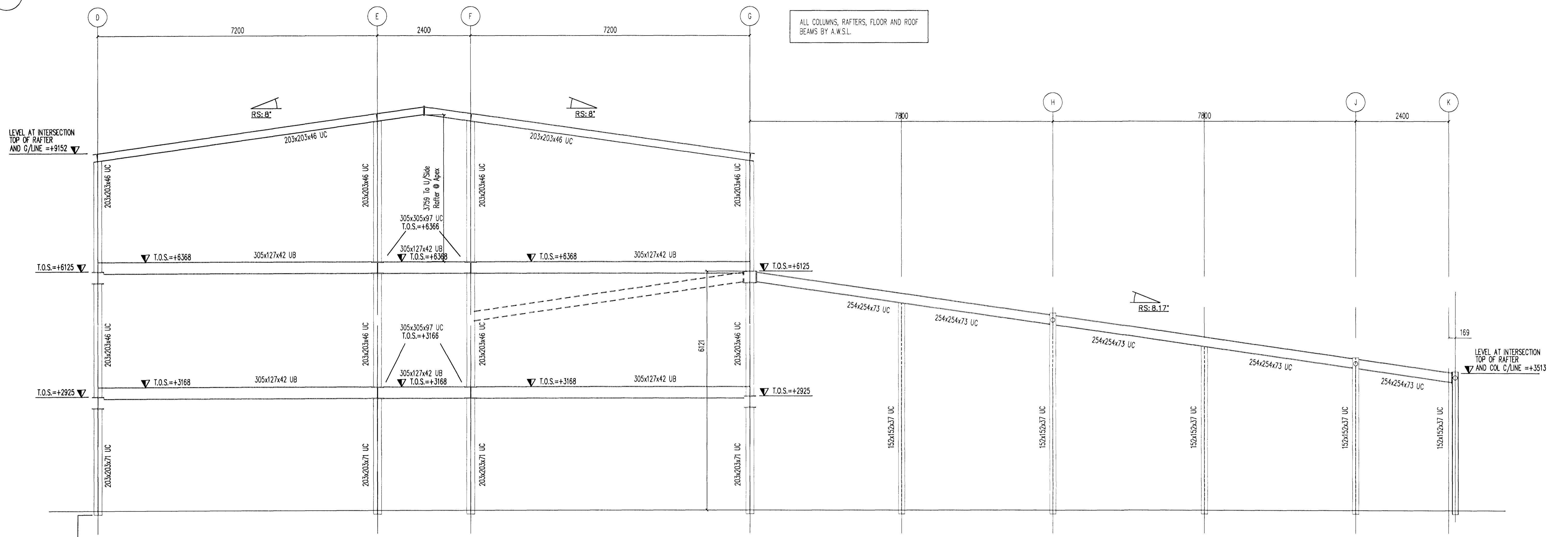

TYPICAL SECTION THROUGH MAIN BUILDING & CANOPY

NOTE: T.O.S. LEVELS WILL VARY WITH SECTION SIZE CHANGES

ALL SHEETING, SHEETING RAILS, DOOR FRAMING, AND OTHER COLD FORMED STEELWORK TO BE SUPPLIED BY OTHERS

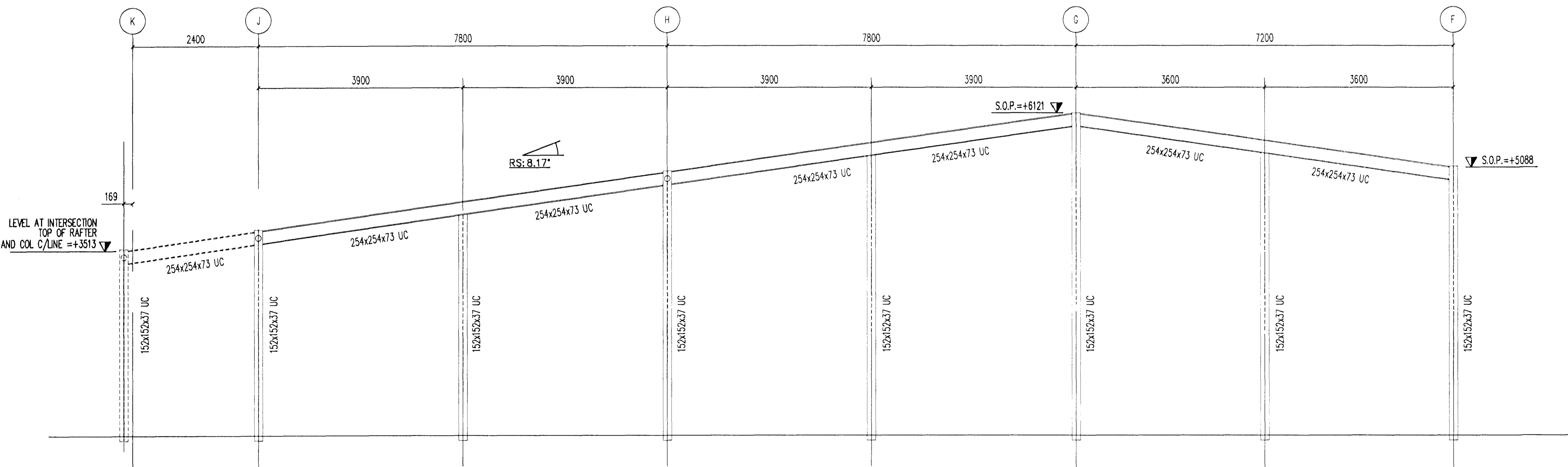

SECTION ON GRID LINE 13

REV	DATE	DRAWN	REVISION
E			
D			
C	12.3.99	SRC	Additional Posts Added To Canopy Area
B	23.2.99	SRC	Levels Revised To Canopy On G/Line 13
A	18.02.99	SRC	Canopy Section & Section on G/Line 13 Added

**WARD**  
ATLAS STRUCTURES Ltd.

ATLAS WARD STRUCTURES  
SHERBURN, MALTON,  
NORTH YORKS,  
ENGLAND, YO17 8PZ  
Tel: 01944 710421  
Telefax: 01944 710590

THIS DRAWING IS THE PROPERTY OF ATLAS WARD STRUCTURES AND MUST NOT BE COPIED OR REPRODUCED EITHER IN WHOLE OR PART WITHOUT WRITTEN PERMISSION.

PROJECT: FORMACO ISTAK SCHOOL ICELAND		SCALE: 1:50	TEAM:
DRAWING TITLE: CROSS SECTIONS		QUOTE NO/PROJECT NO. N/A	
DRAWN SRC		DATE 09.02.99	CHECKED DATE
DRAWING NO. 002		CONTRACT NO. 19007	REV. C