

Handwritten signature/initials.

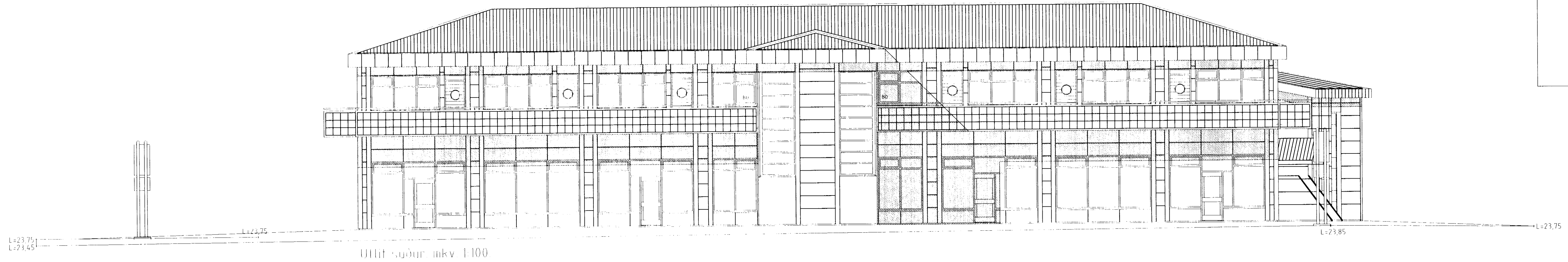

Útlit suður m.kv. 1:100

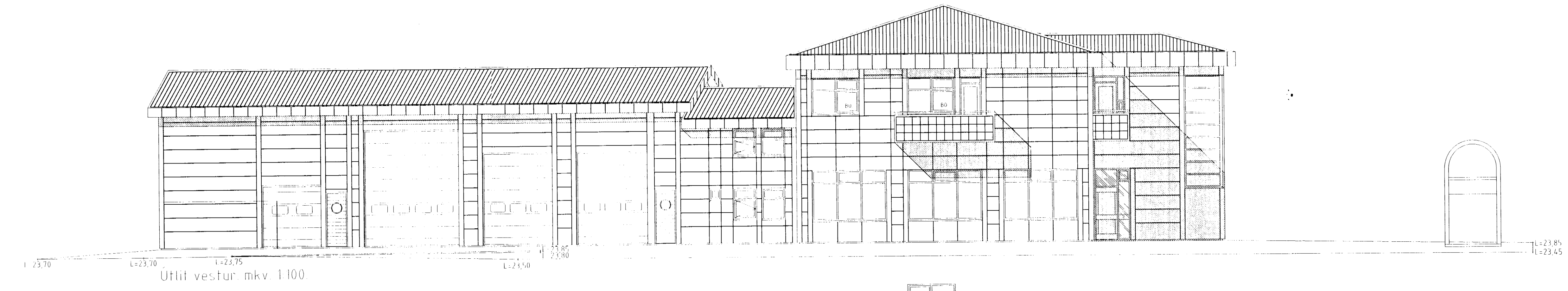

Útlit vestur m.kv. 1:100



Útlit austur m.kv. 1:100

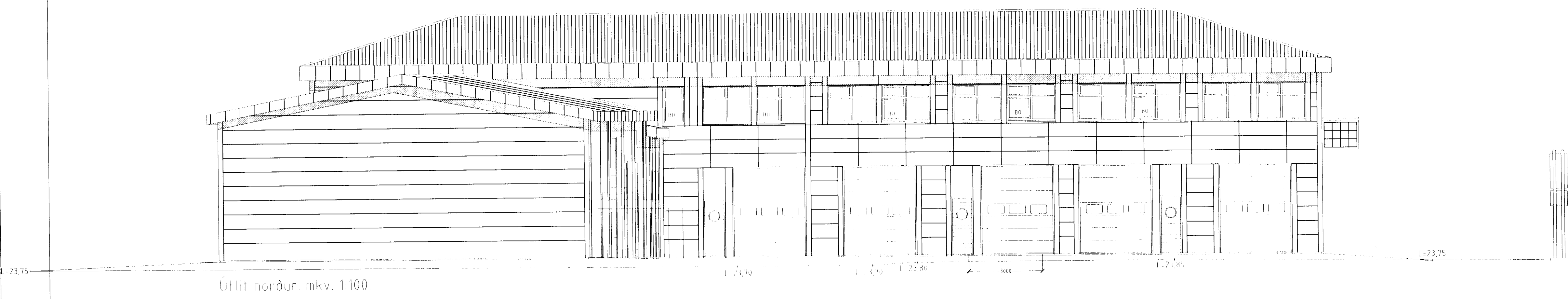

Útlit norður m.kv. 1:100

FLATAHRAUN 7 HAFNARFIRÐI

Sigurður Þorvarðarson byggingafræðingur bfi
Teiknistofan Strandgötu 11 220 Hafnarfirði
STH teiknistofan ehf. kt. 510298-2769. Kf. aðalhönnuðar 141250-4189
Sími 5651510. Netfang teiknistofan@islandia.is

Skýringar	Aðaluppdráttur
Teikning	Útlitsmyndir
Málkvæði	1:100
Undirskrift	Handwritten signature: 7/10 Syb
Blað nr.	4 af 6
Dagsetning	11 Júní 2002
Breytt	