

Einar Jóhannsson

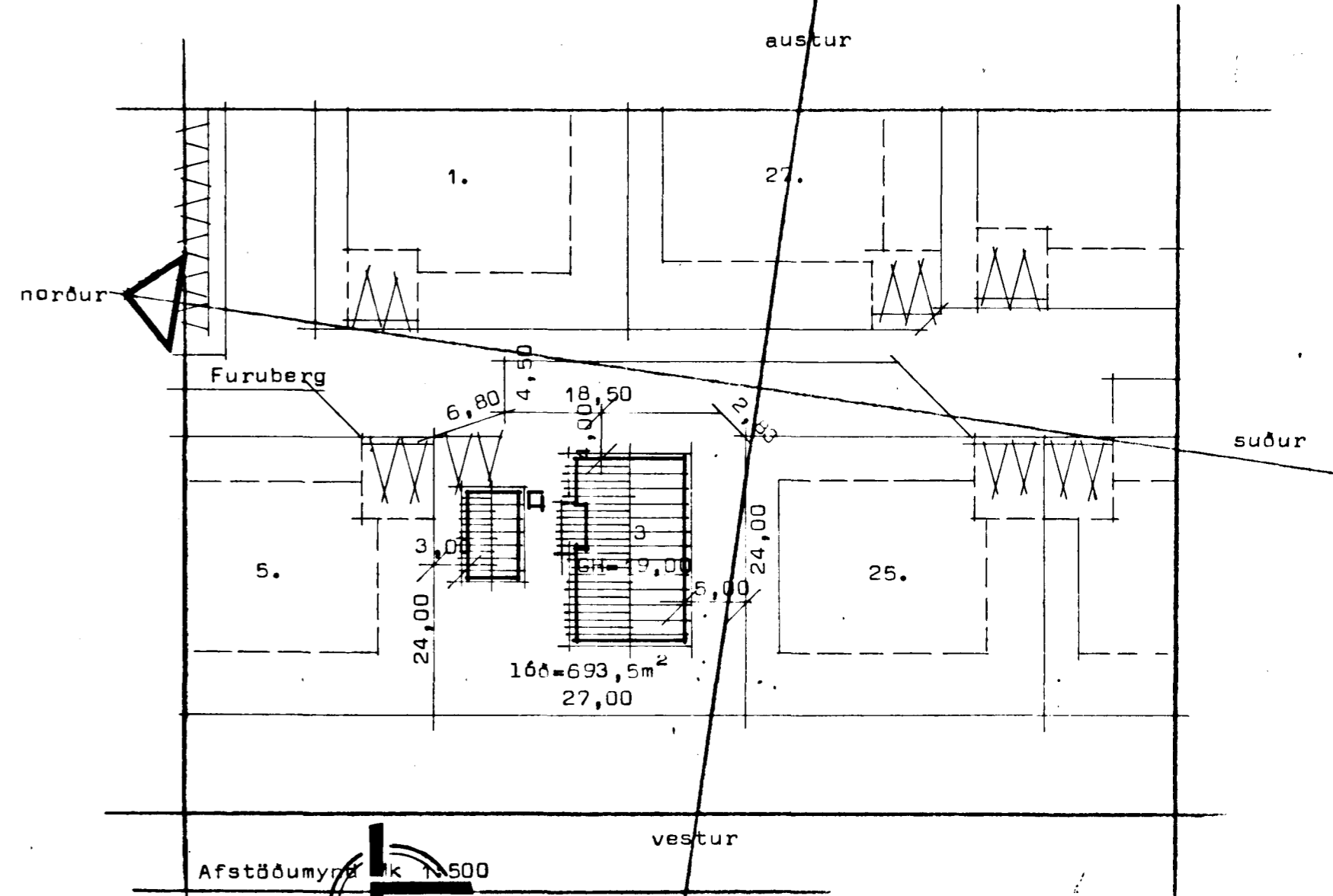
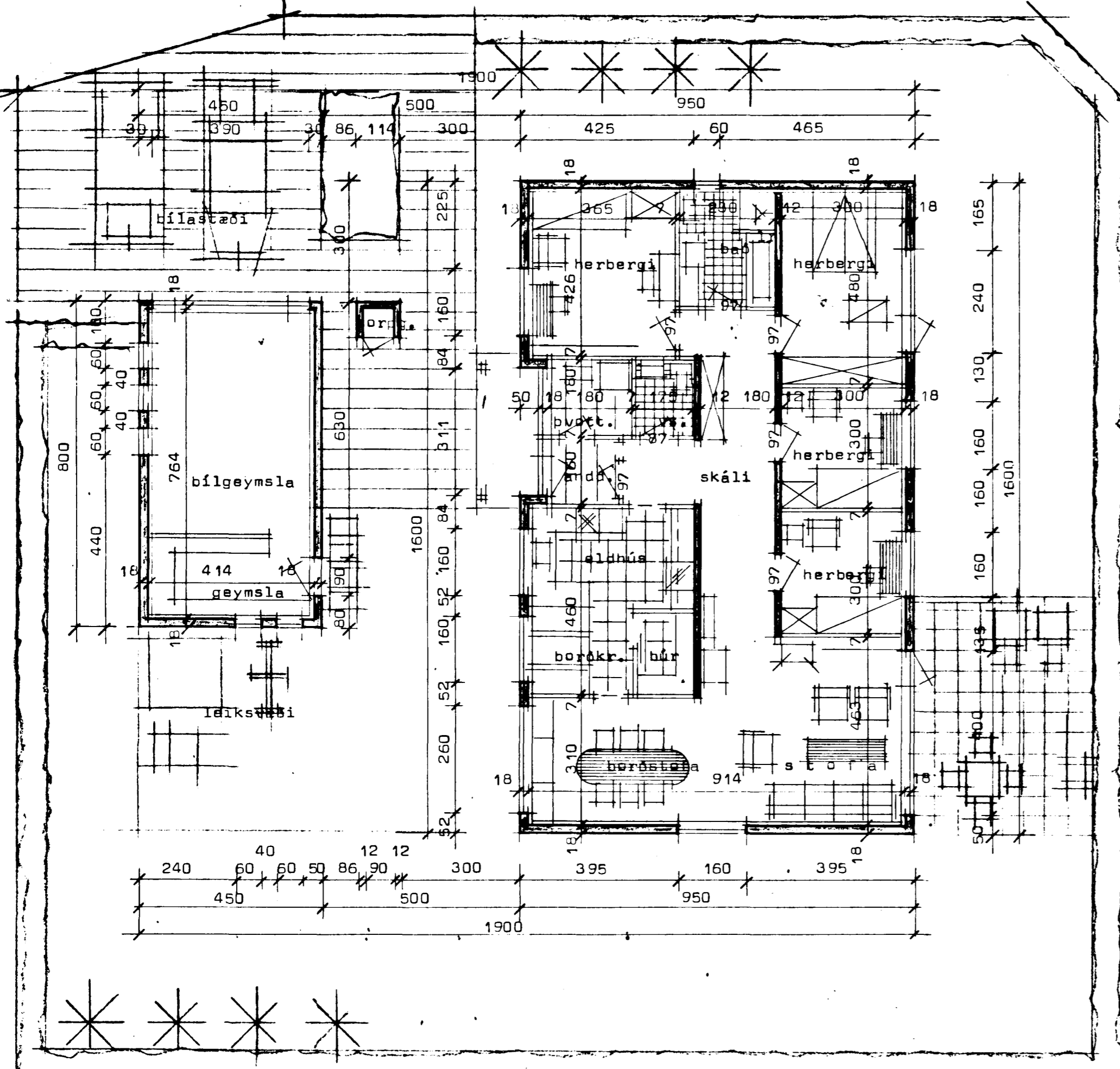
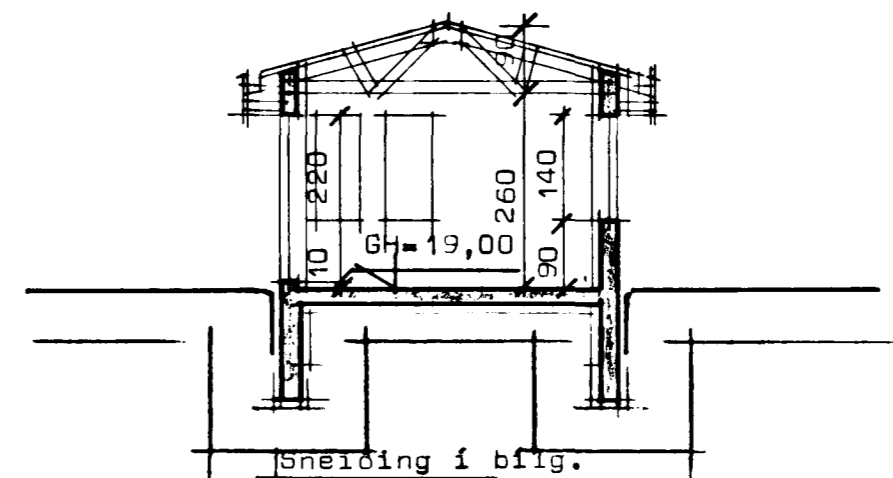
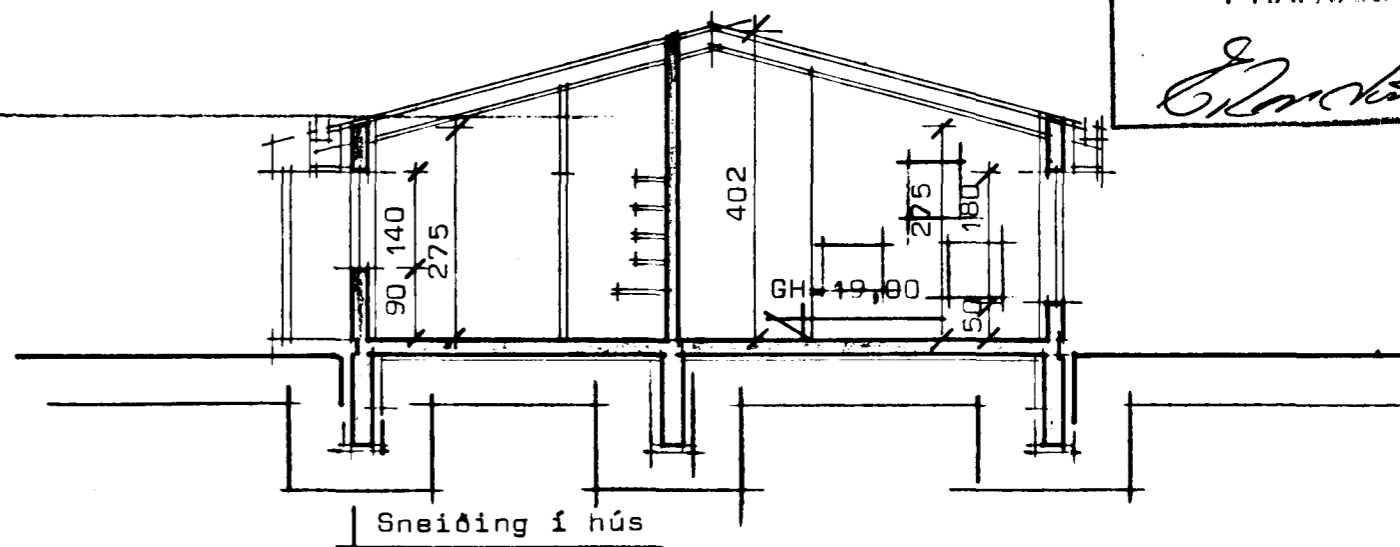

Grunnmynd Mk 1:100

Flatarmál húss 150,50 m²
 Flatarmál bílgeymslu 36,00 m²
 Heildarflatarmál 186,50 m²
 Rúmmál húss + bílg 624,50 m³
 Nýtingarhlutfall 0,26

Kólnunartölur K
 Þak 0,20 w/m²C⁰
 Gólf 0,30 w/m²C⁰
 Ötveggir ... 0,80 w/m²C⁰ vegið meðalt.

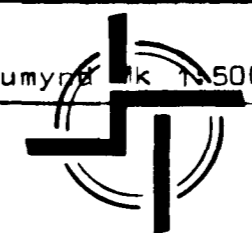

STADALHÚS TS
 TEIKNISTOFA SÍÐUMULA 31 SÍMI 83141

VERKEFNI	DAGS.	1986	VERK NR
Furuberg 3 Hafnarfirði	MKV.	1:100 1:500	
	BR.		
	BLAD NR	1.01	

Sigurður Gudmundsson *Sigurður P. Kristjánsson*
 SIGURÐUR GUDMUNDSSON SIGURÐUR P. KRISTJÁNSSON FTFI