

Samþykkt á fundi bygginga-
nefndar þ. 16.8.1995
BYGGINGAFULLTRÚNN
Í HAFNARFIRDI

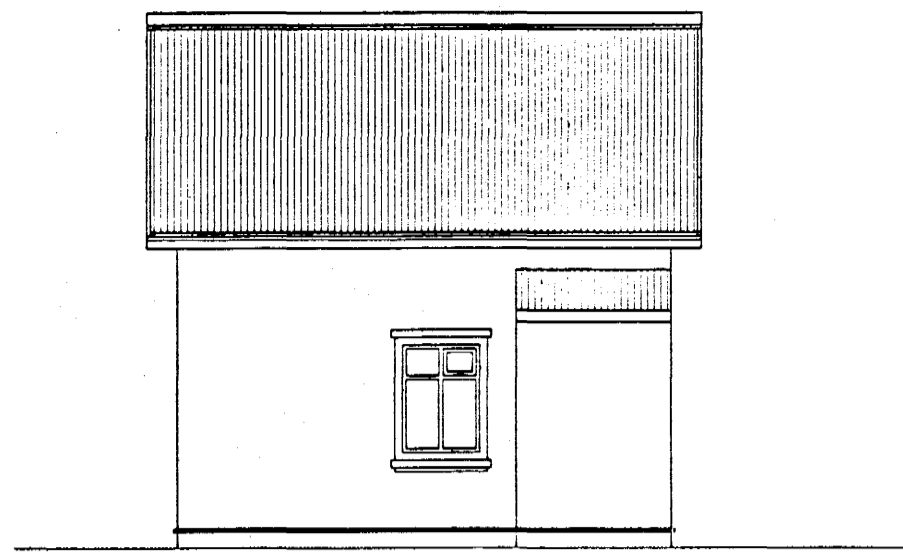

Útlit í norður 1:100



Útlit í vestur 1:100



Útlit í austur 1:100

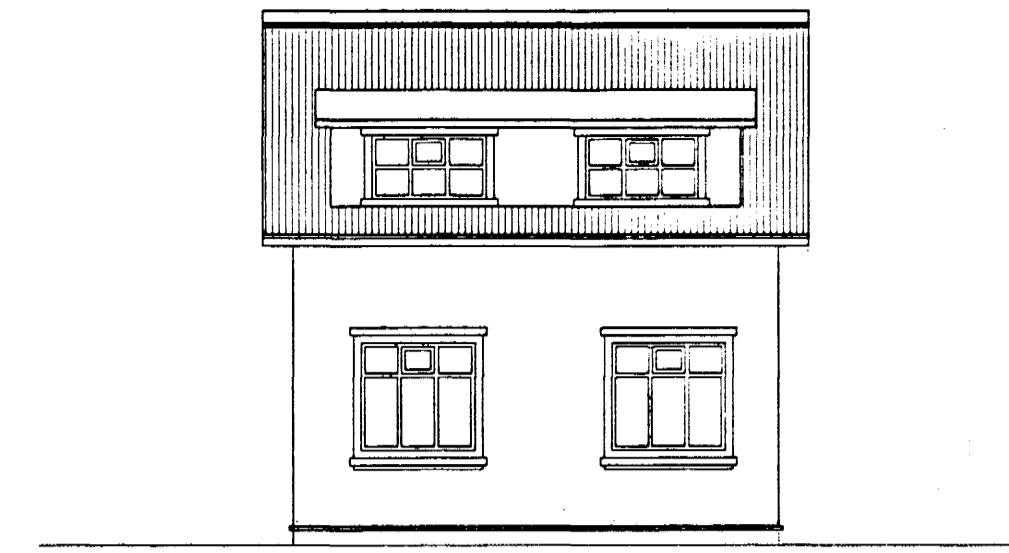

Útlit í suður 1:100

GARÐAVEGUR 3 FYRIR STÆKKUN

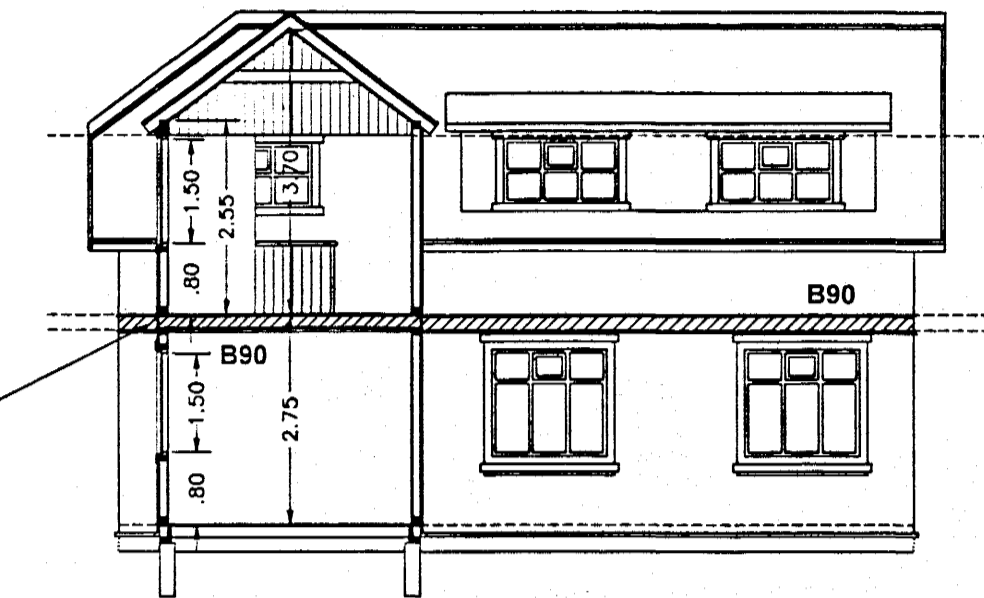

sneiðing b-b 1:100

Gólf milli hæða eldtraust af gerð B90

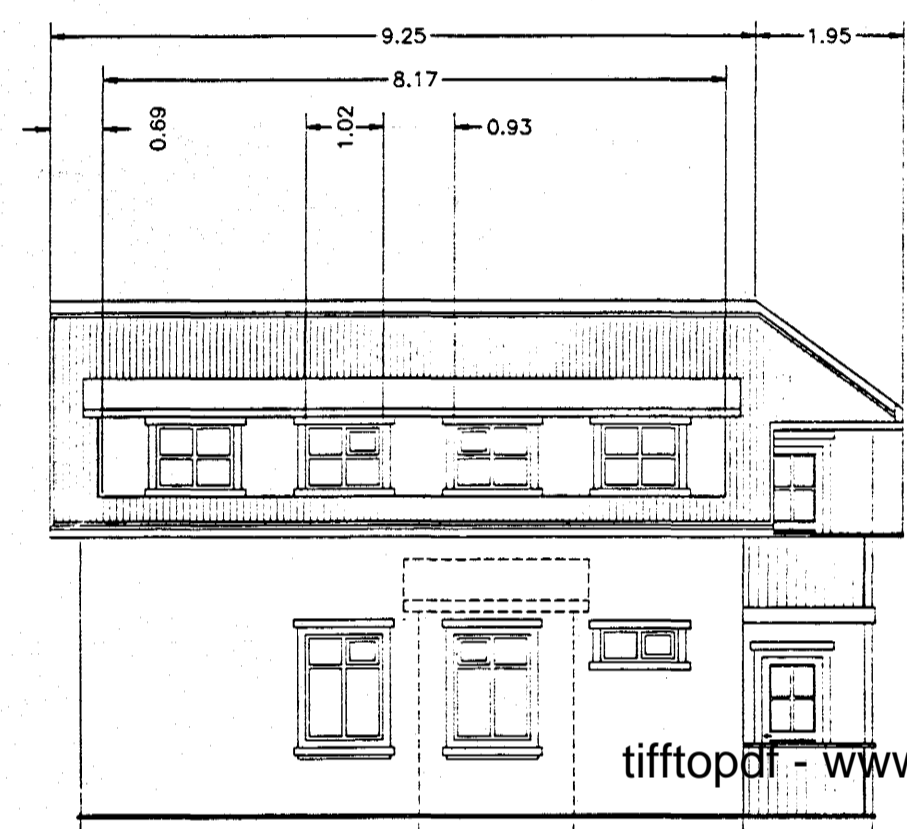

tifftopd - www.rubissoftware.com - Demo Version

skúrbygging sem fjarlægist við endurbætur

Nýbygging klædd samskonar bárujárni og eldri bygging

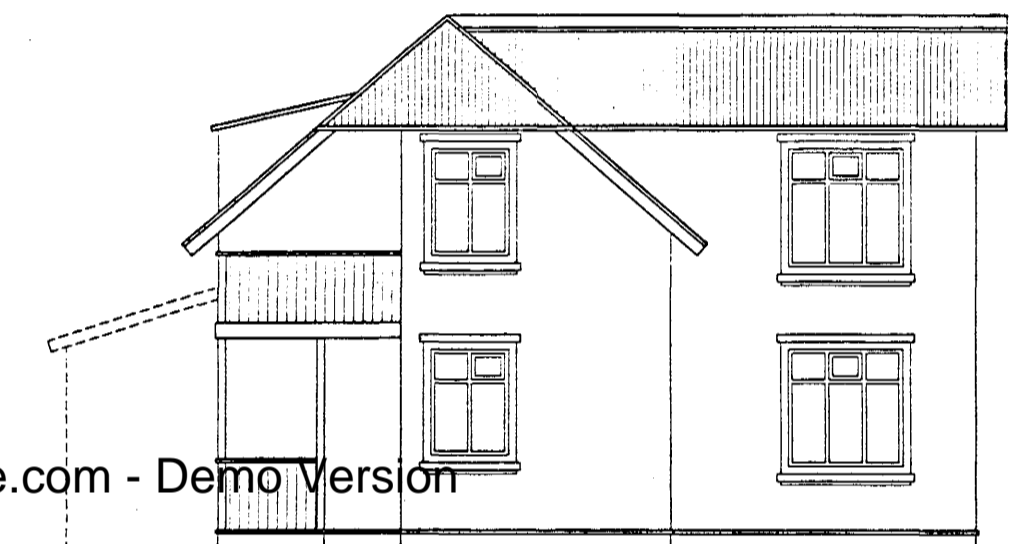

Útlit í vestur 1:100

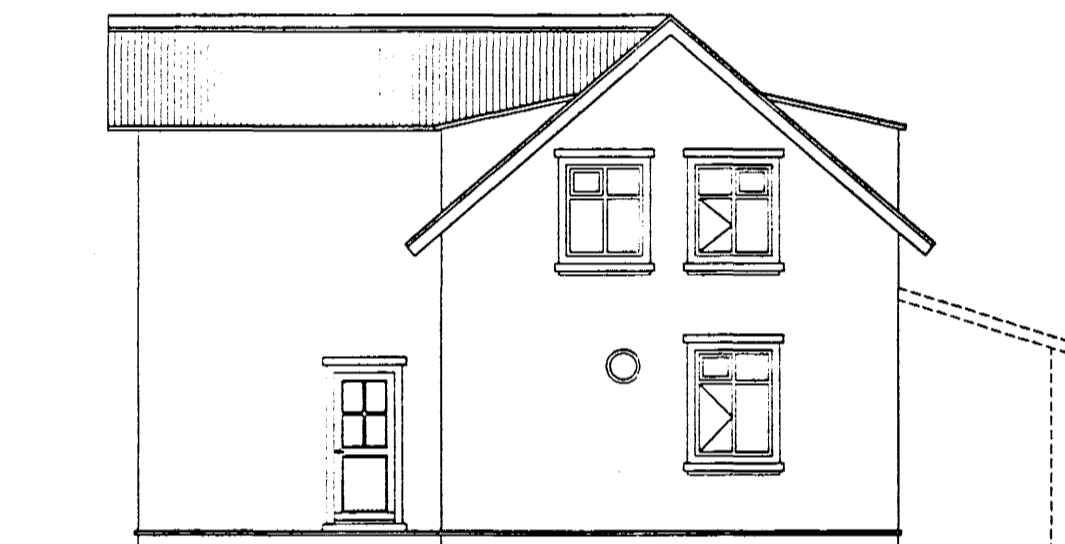

Útlit í austur 1:100

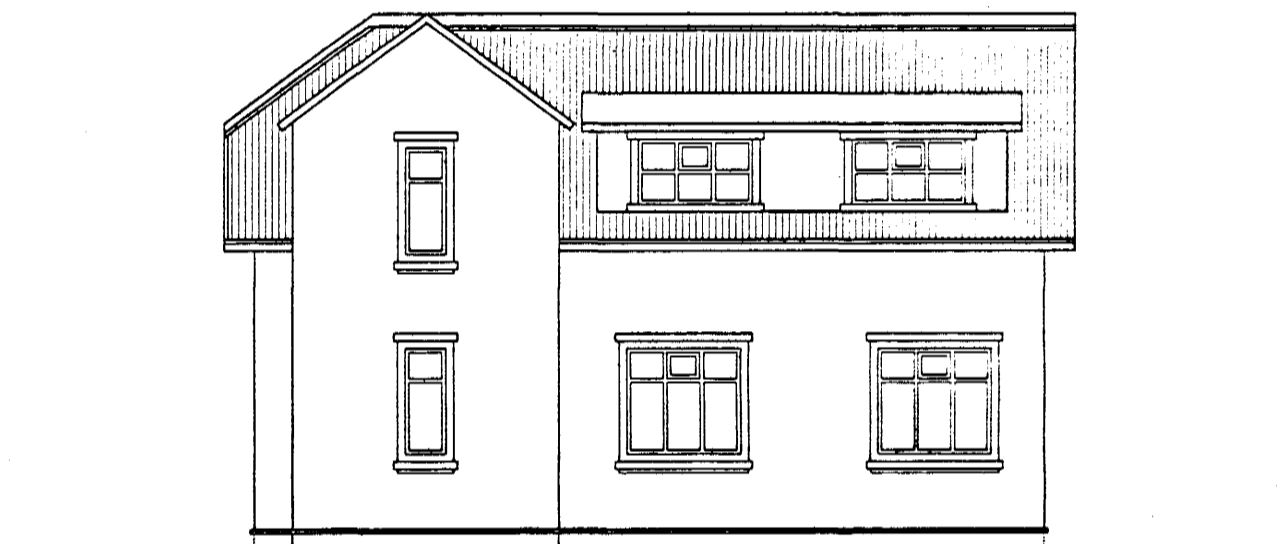

Útlit í suður 1:100

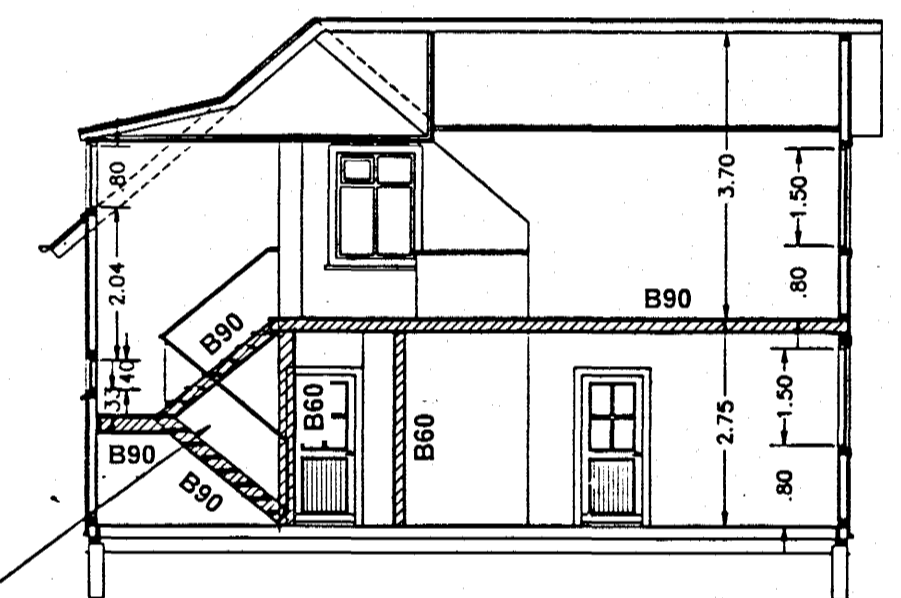

sneiðing a-a 1:100

Loft og veggir í geymslu undir stiga eldtraust af gerð B90

Útlit í norður 1:100

GARÐAVEGUR 3 EFTIR STÆKKUN

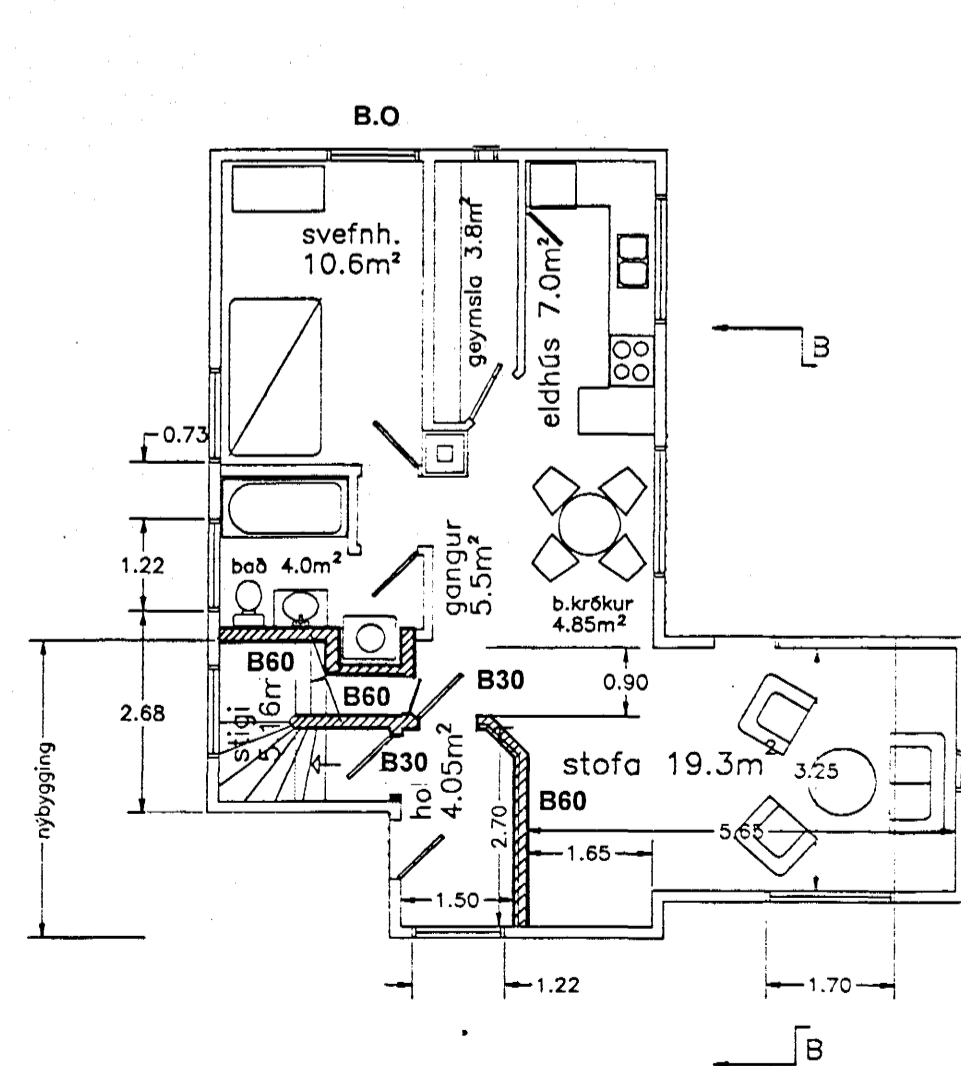

grunnmynd 1hæð 1:100

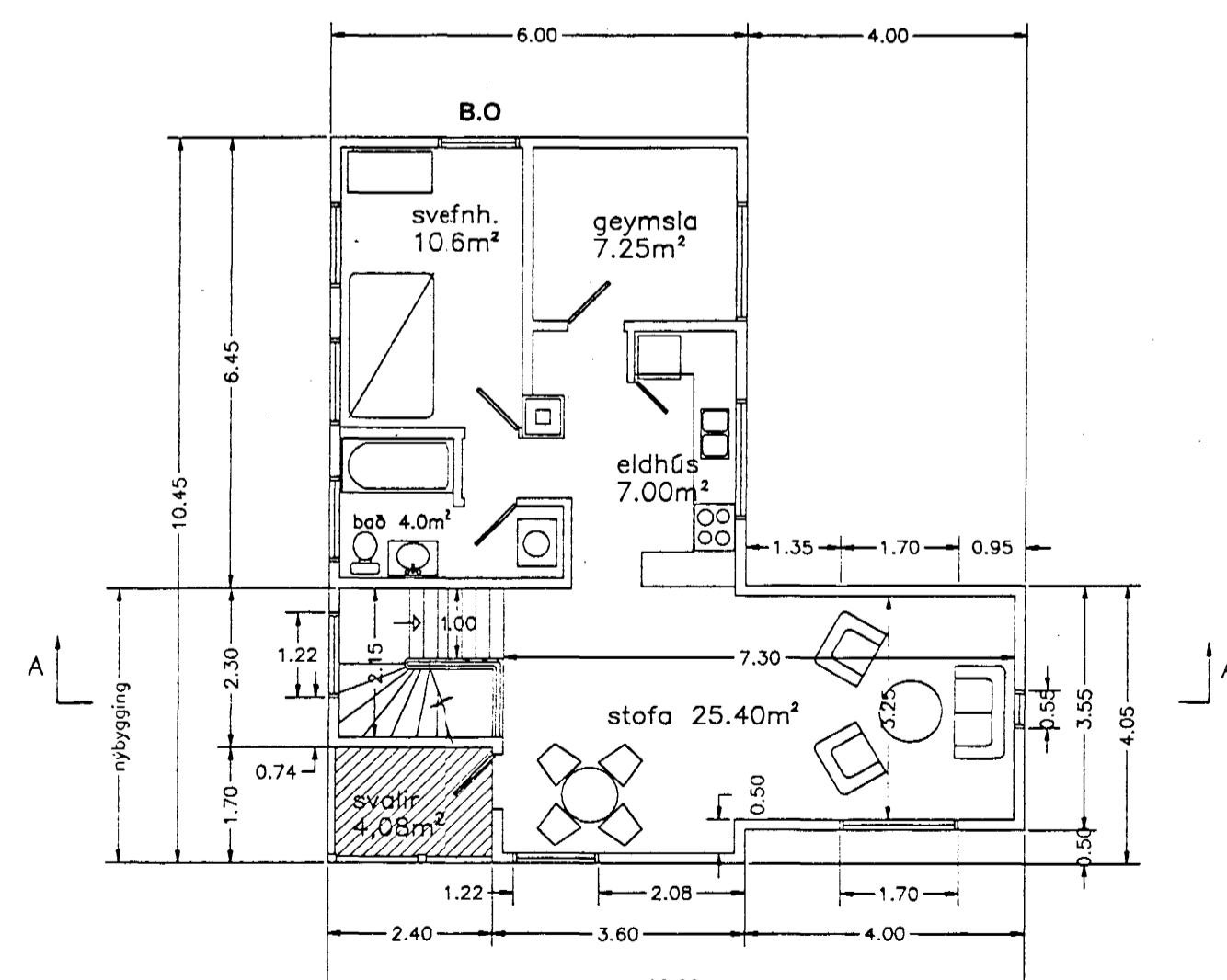

grunnmynd 2hæð 1:100

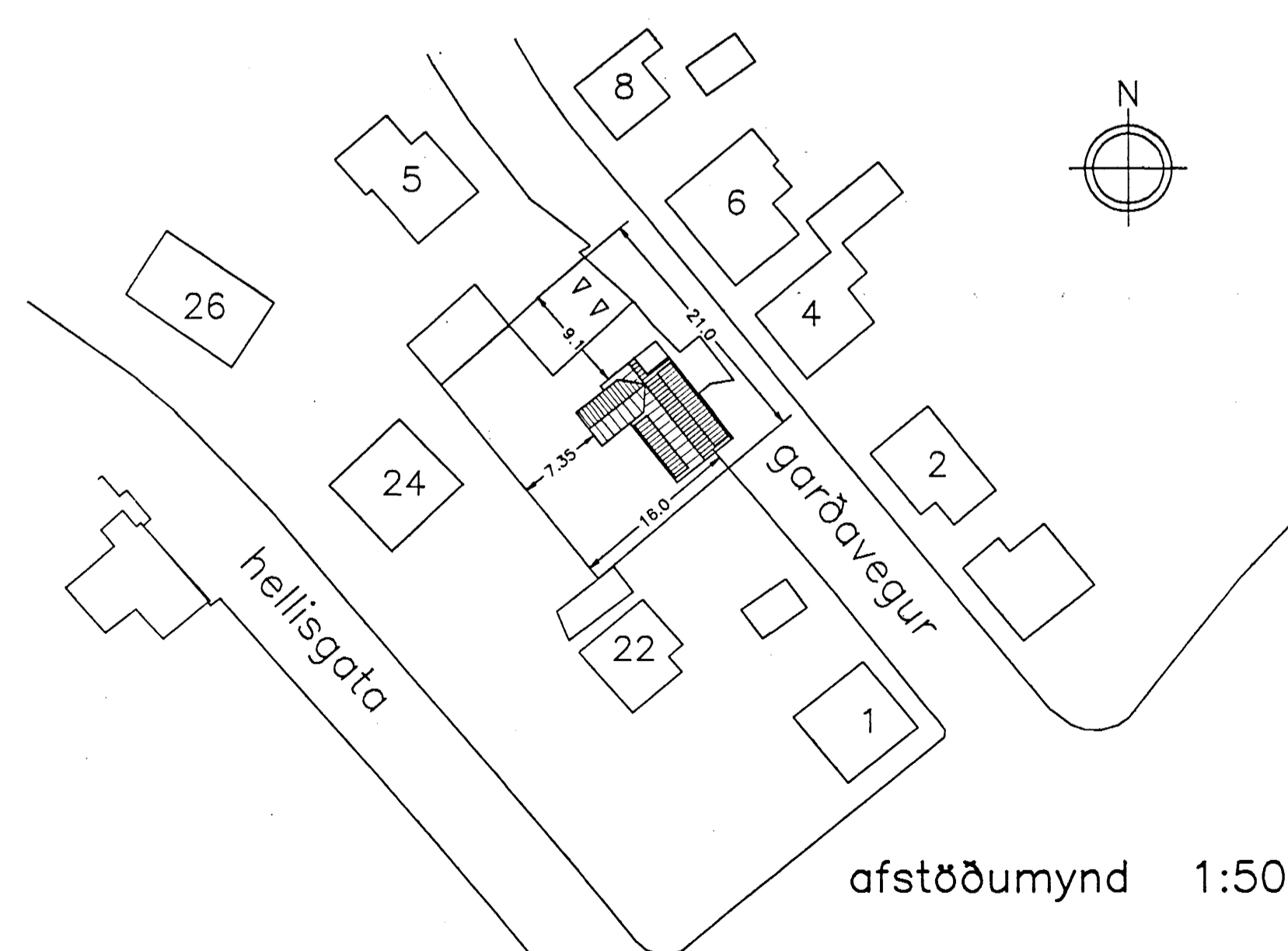

afstöðumynd 1:500

VIÐBYGGING

Flatarmál 1.hæð: 33.46m²

Flatarmál 2.hæð: 33.46m²

Rúmmál: 179m³

ELDRI BYGGING

Flatarmál 1.hæð: 38.40m²

Flatarmál 2.hæð: 38.40m²

Rúmmál: 211m³

Heildarflatarmál 1.hæð: 71.86m²

Heildarflatarmál 2.hæð: 71.86m²

Heildarrúmmál: 390m³

Löð: 336m²

Nýtingarhlutfall: 0.42

Brunamálastofnun ríkisins
SAMÞYKKT

15 AUG. 1995

Arni Arnason

GARÐAVEGUR 3, BRUNAVARNAUPPDRÁTTUR

2

HANNAD	TEIGNAD	YFIRFARID	KVARDI	DAGS
Jón Bergsson	Kári Eiríksson		1:100, 1:500	JUNÍ 1995