

Grunnmynd 2.h m=1:50

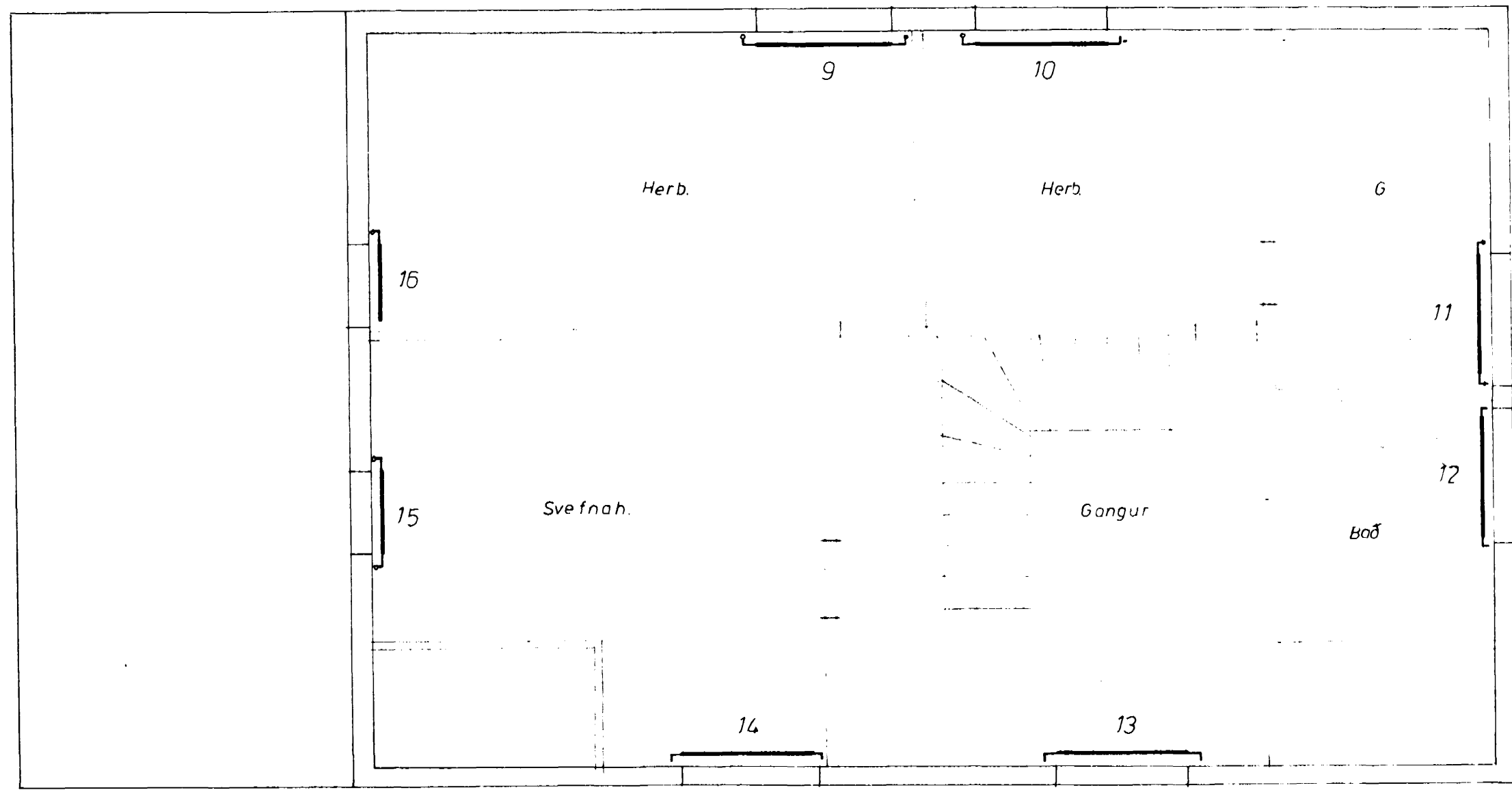

Grunnmynd 1.h m=1:50

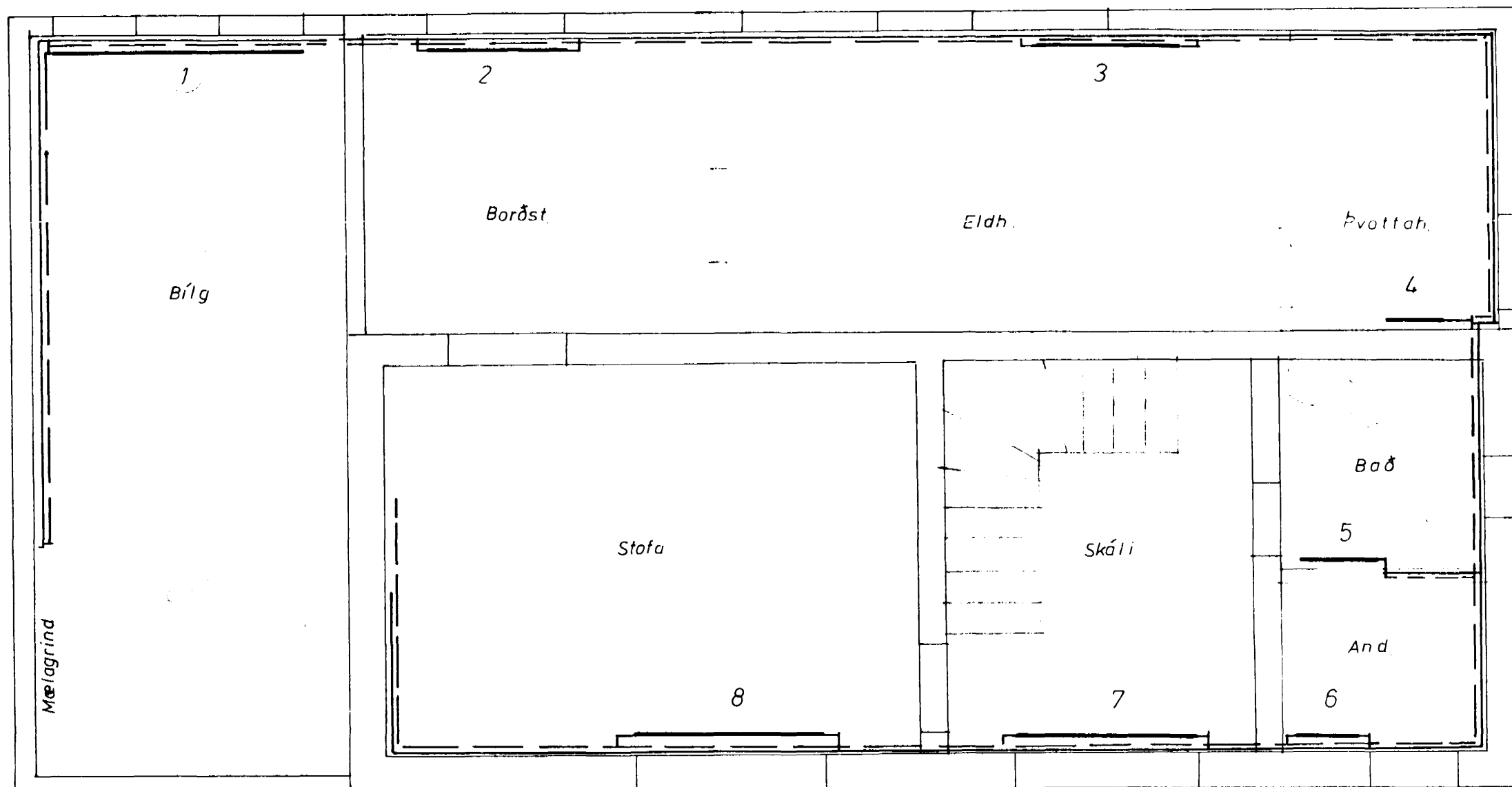

Afstöðumynd

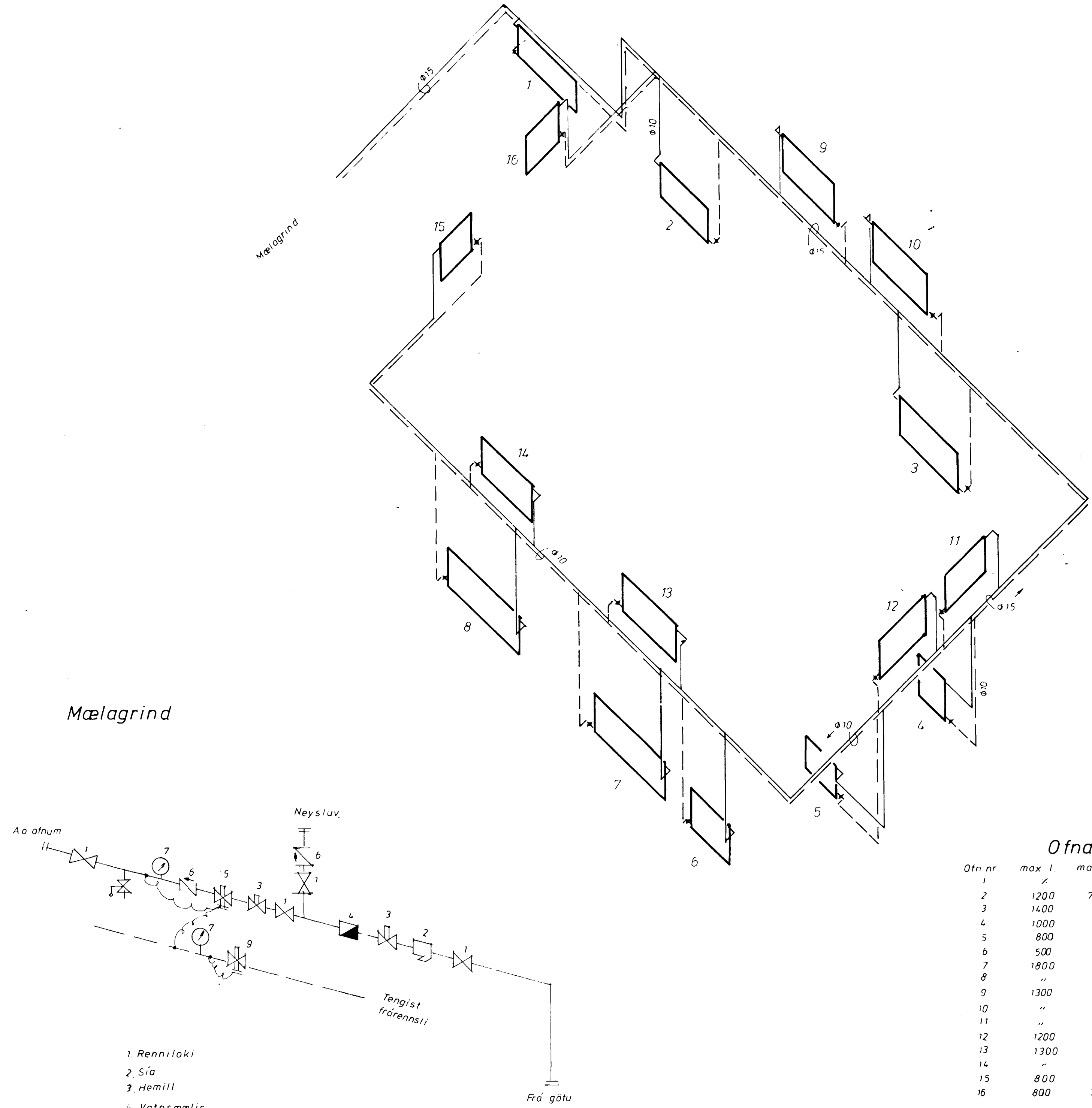
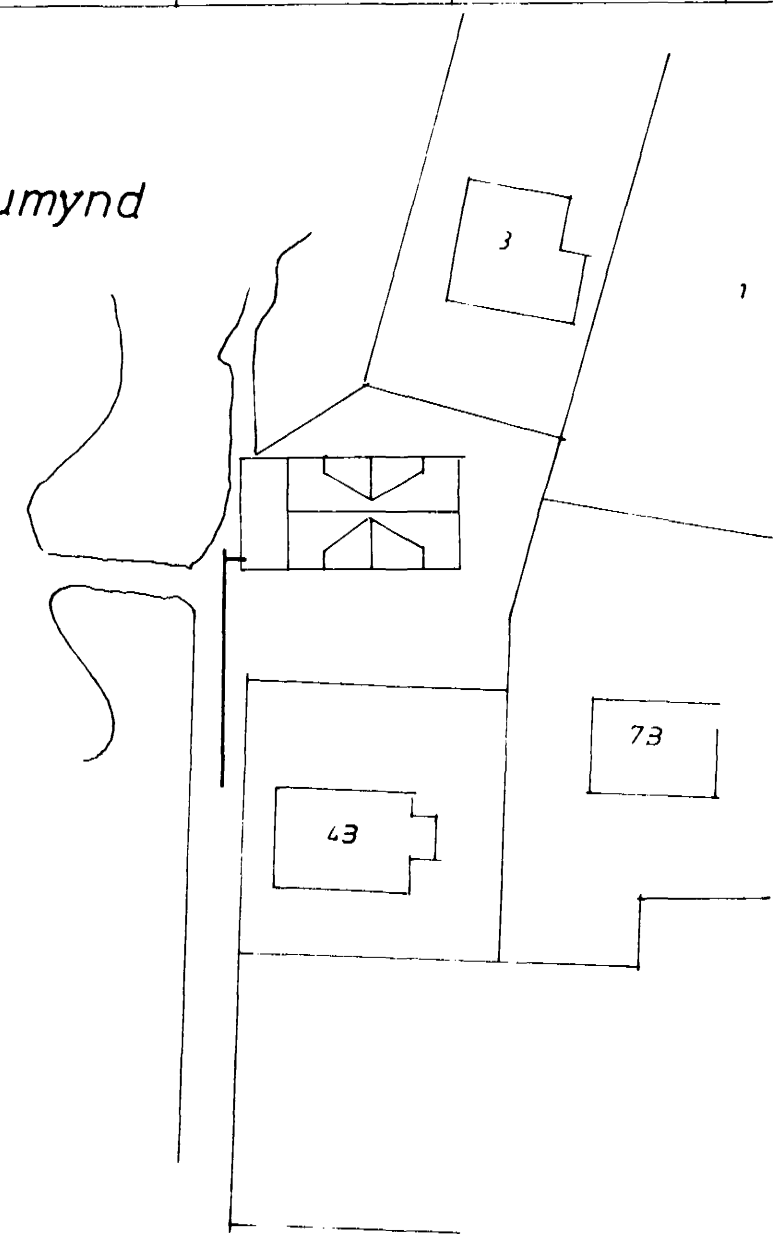

- 1. Renniloki
- 2. Sía
- 3. Hemill
- 4. Vatnsmælir
- 5. Sjálvvirkur loki t.d. Danfoss AVD-DA
- 6. Einstreymisloki
- 7. Hita- og brýstingsmælir
- 8. Öryggisloki
- 9. Sjálv. loki t.d. Danfoss AVD-RA

Ofnaskrá

Ofn nr	max l	max h	Varmapörf	Tenging
1	✓	✓	1789	A-B
2	1200	700	938	A-D
3	1400	"	1247	"
4	1000	"	650	A-B
5	800	"	448	"
6	500	"	470	A-D
7	1800	"	1088	"
8	"	"	2212	"
9	1300	"	941	"
10	"	"	924	"
11	"	"	720	"
12	1200	"	544	"
13	1300	"	1708	"
14	"	"	988	"
15	800	"	874	"
16	800	700	579	C-D
			16120	

Sjálvvirkir bakrennislöklar komi á alla ofn
 Ónefnd málörörum er 10mm

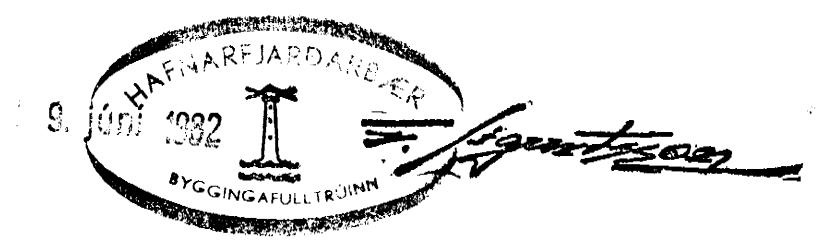

NÖPÐUROR 96-HE 82002-01
 Gíslavagnar 6
 Hítalagnir
 Málsh. 150 1500