

Veggir milli íbúða og íbúðar og sameignar skulu vera EI90.

*Þorhella Björnsdóttir
Jón Gunnar Gunnarsson
Lárus Björgisdóttir
Hildur Arnadóttir
Sigurður Þyngursson*

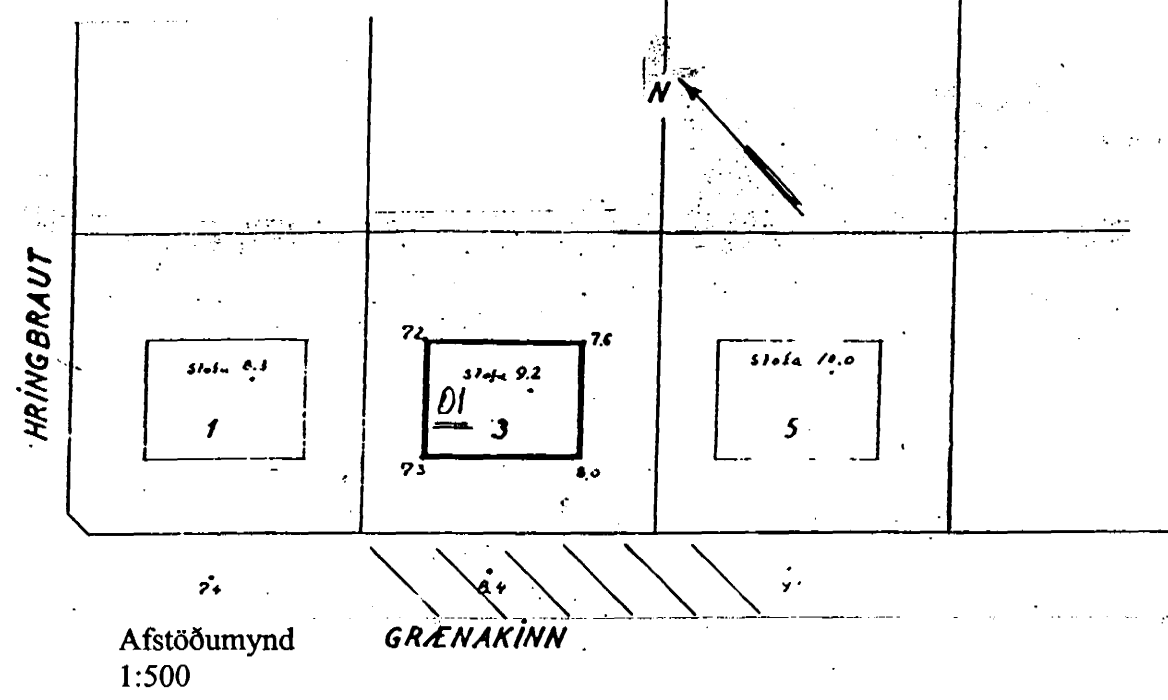

Samþykkt barn
1 2000
Byggingaálfurinn
Erlendur Hjalmarsson

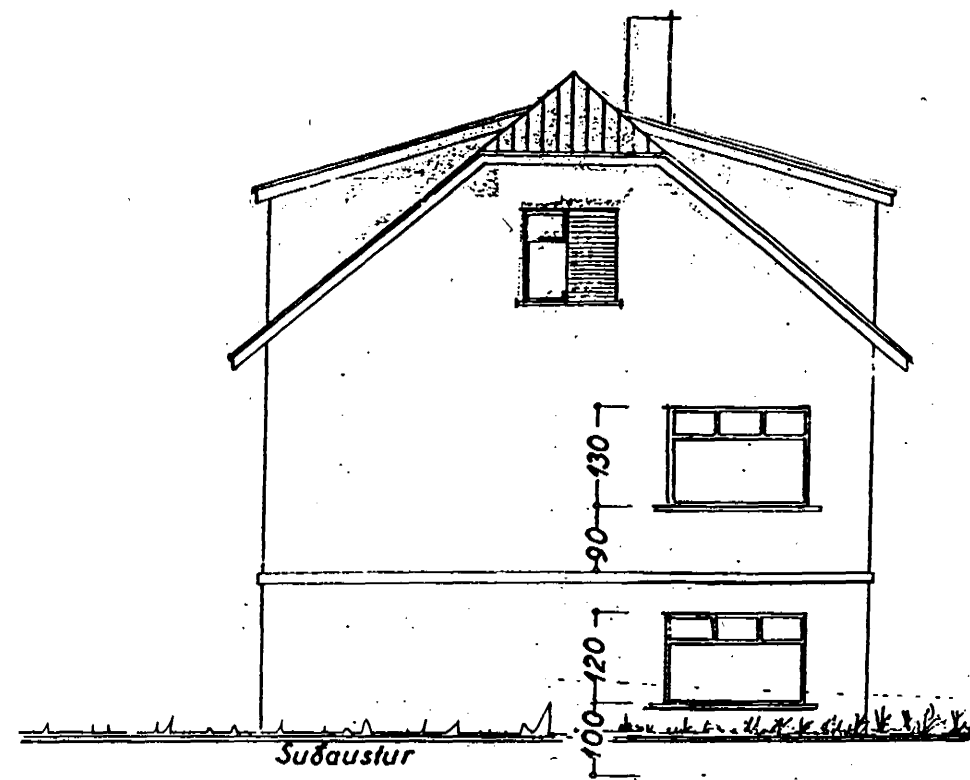
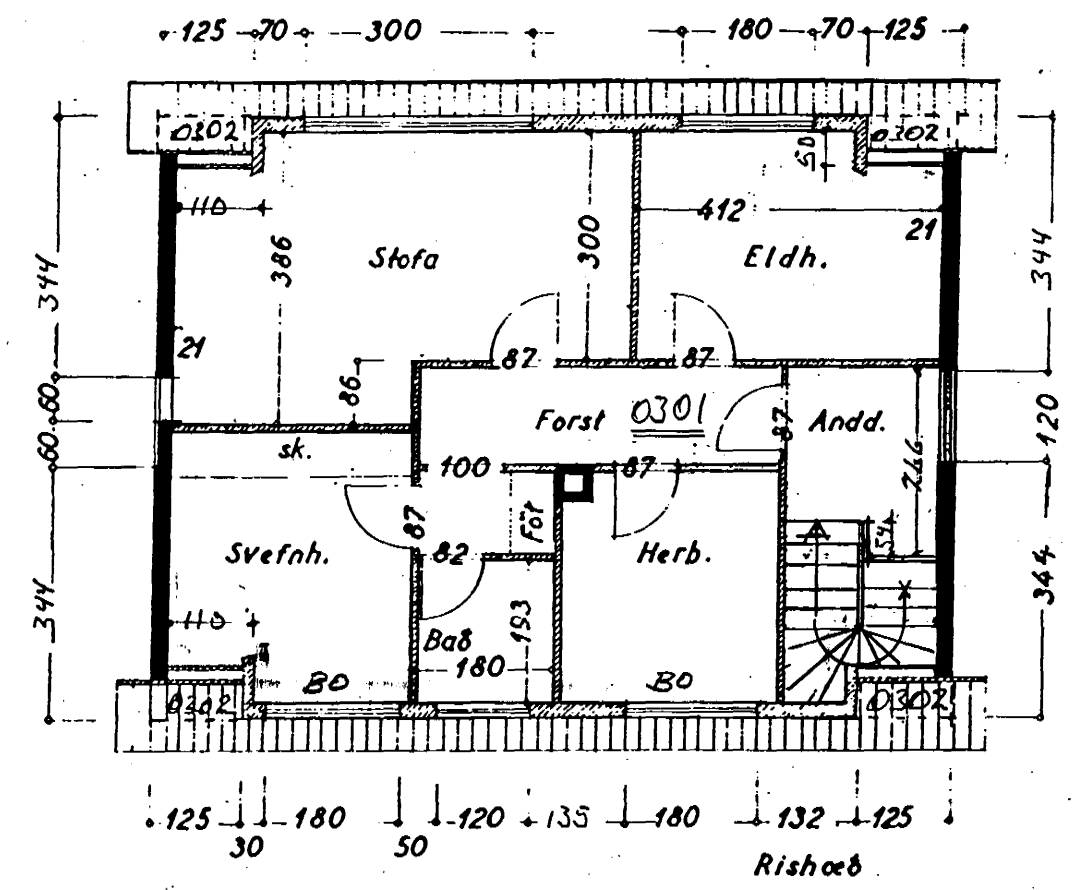
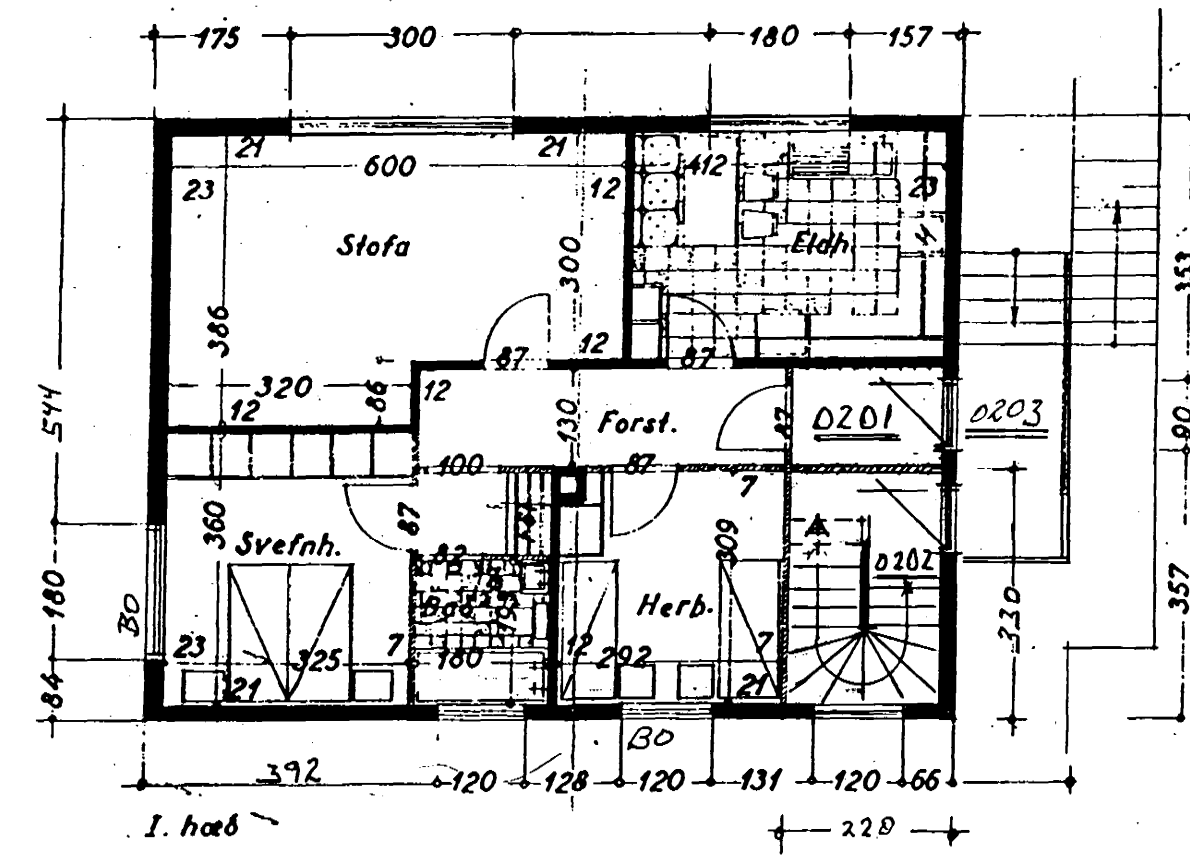
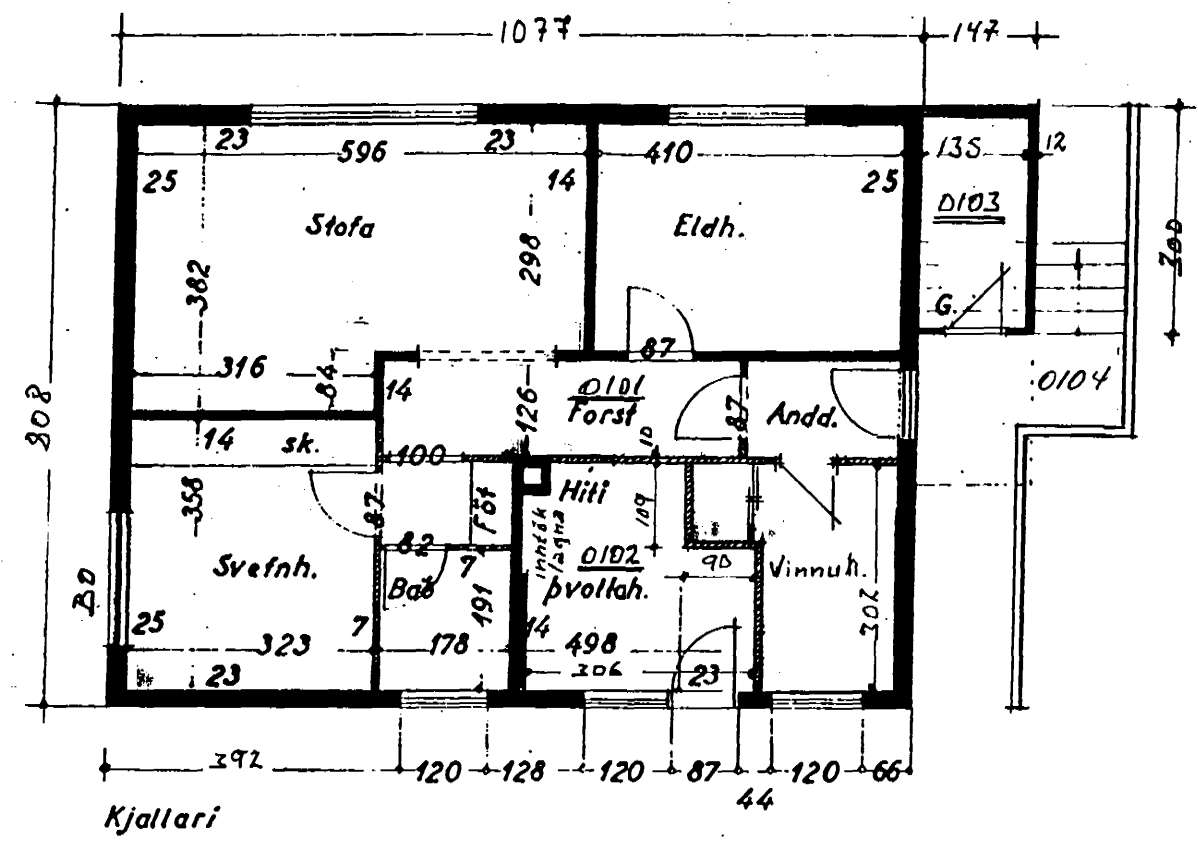
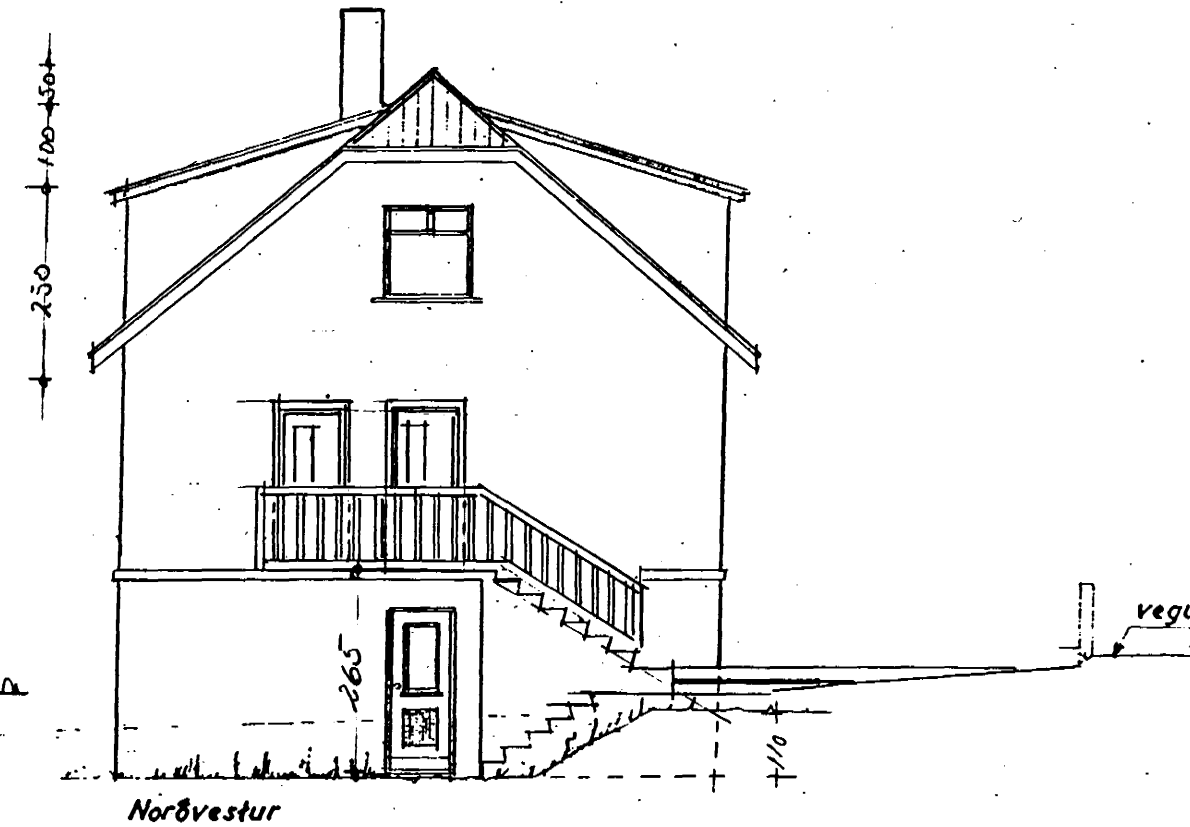
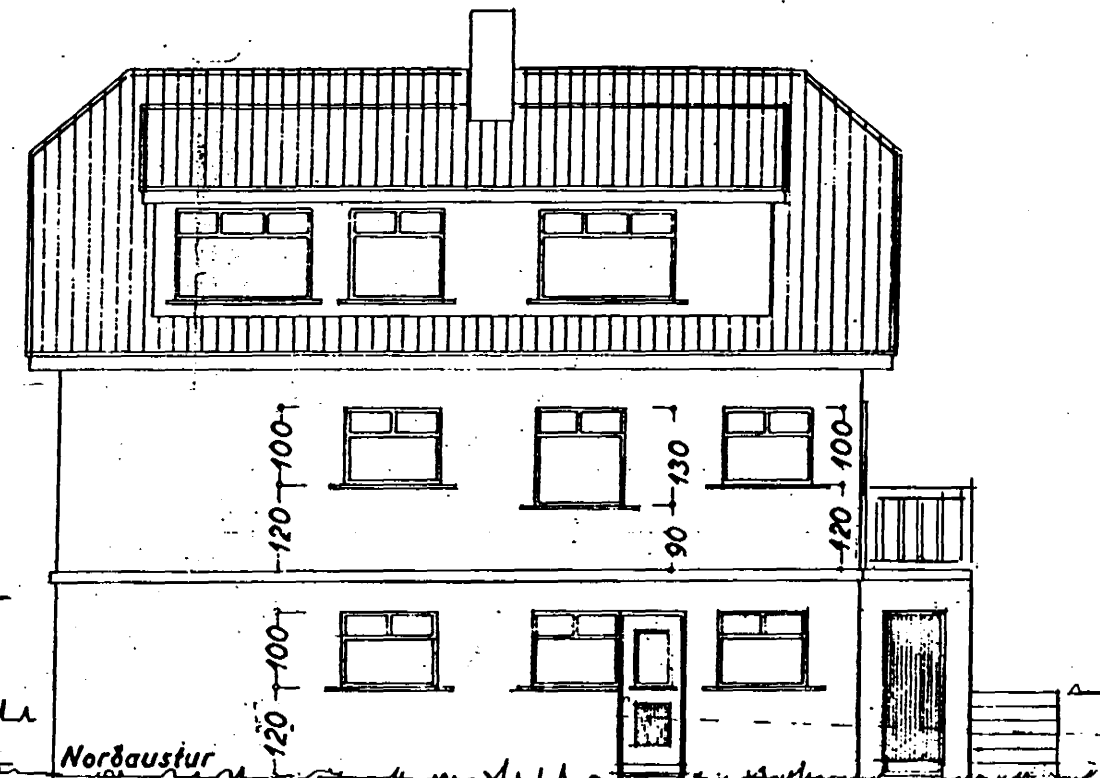
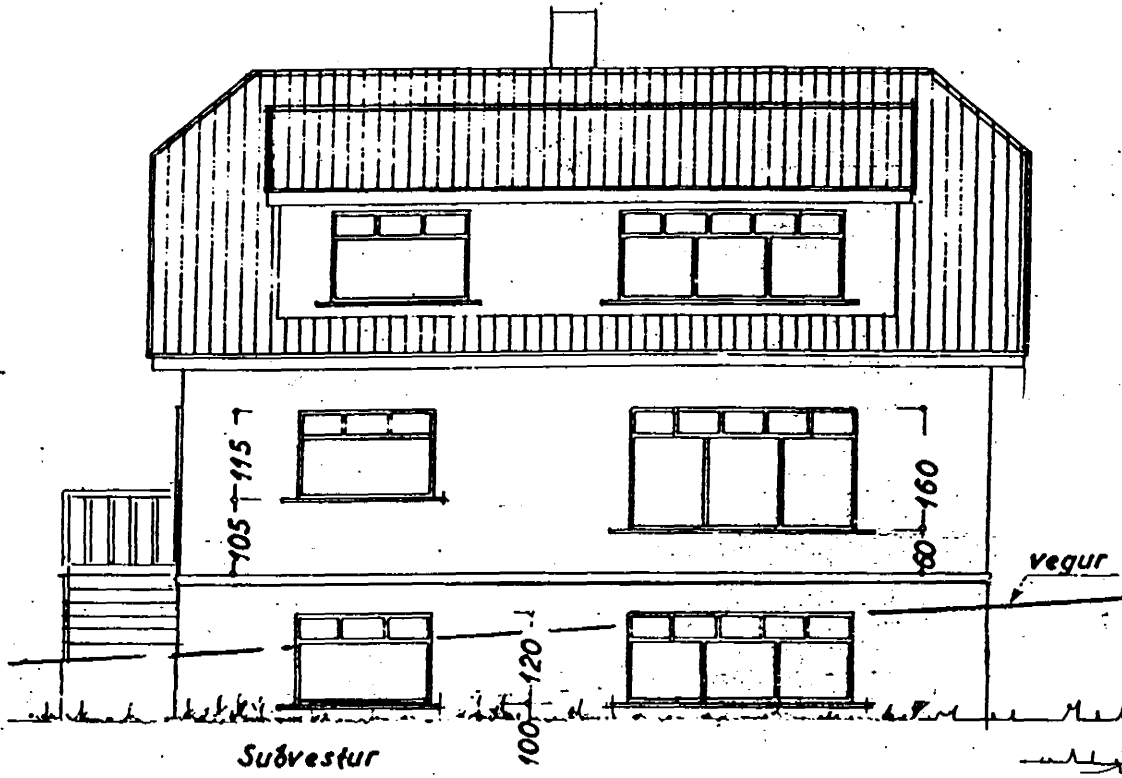
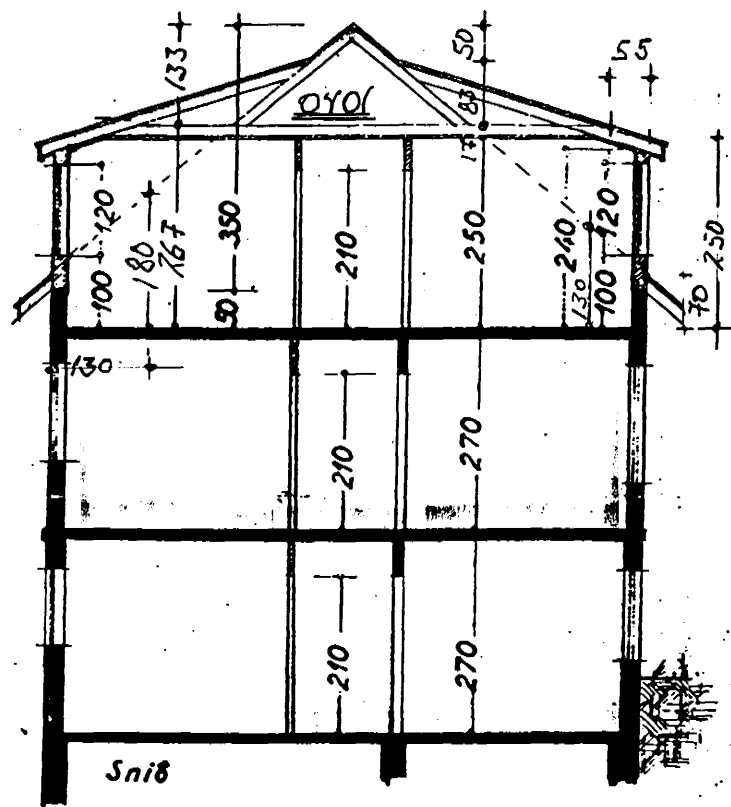

Stuðst var við teikningu F. Sigurðssonar samþykkt í byggingarnefnd 17/8 1957.
Teikning uppfærð vegna eignaskiptasamnings, þar sem allar íbúarnir fá sér inngang.

GRÆNAKINN 3		DAGS:	5.12.2000
BFNI:	Útlit, grunnmynd og skurður		1/100
		NR.	10
HÖNNUÐUR:	Kristján Þórarinnson BFI S-565.5227 & 899.2944 Kt. 100457-7849	netfang. stjani@hafnarfjordur.is	