

Samþykkt á fundi bygginga-
nefndar þ. 2/12 1964
BYGGINGAVALTRÚINN
Í HAUFNARFIRDI
Páll Þorgeirsson

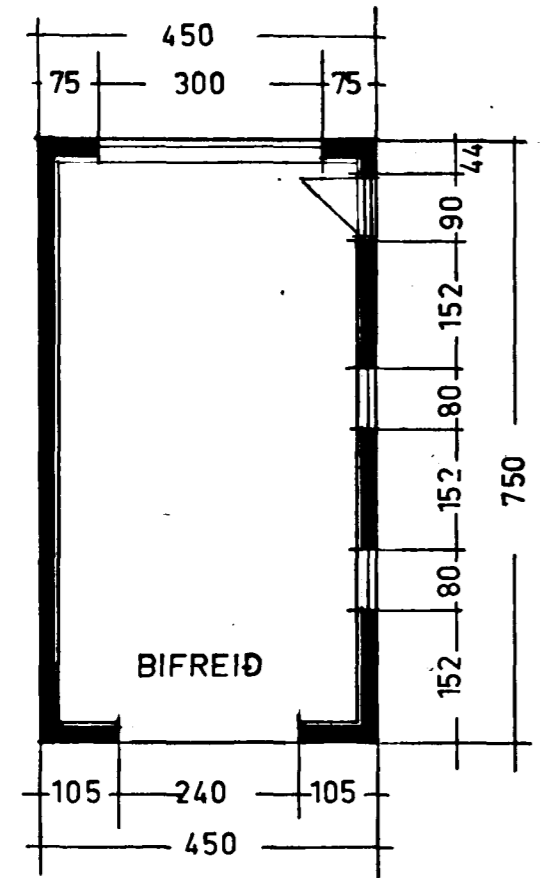

GRUNNMYND

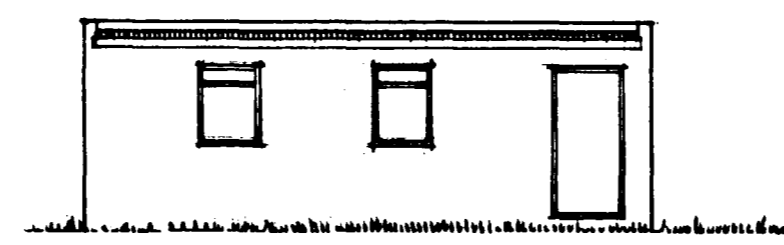

NORÐVESTUR

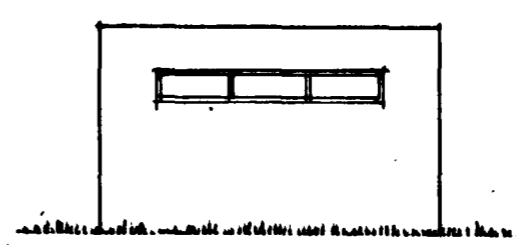

SUÐVESTUR

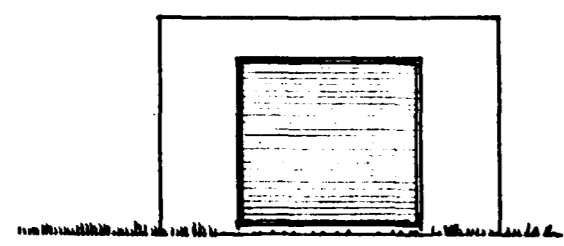

NORÐAUSTUR

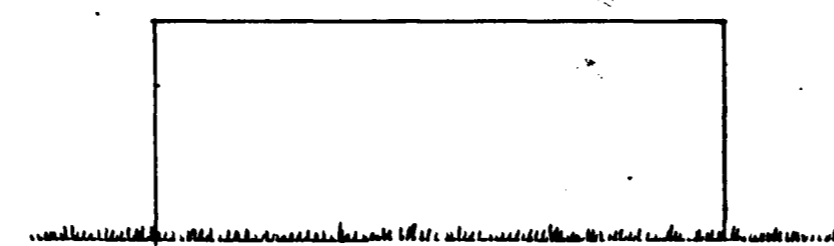

SUÐAUSTUR

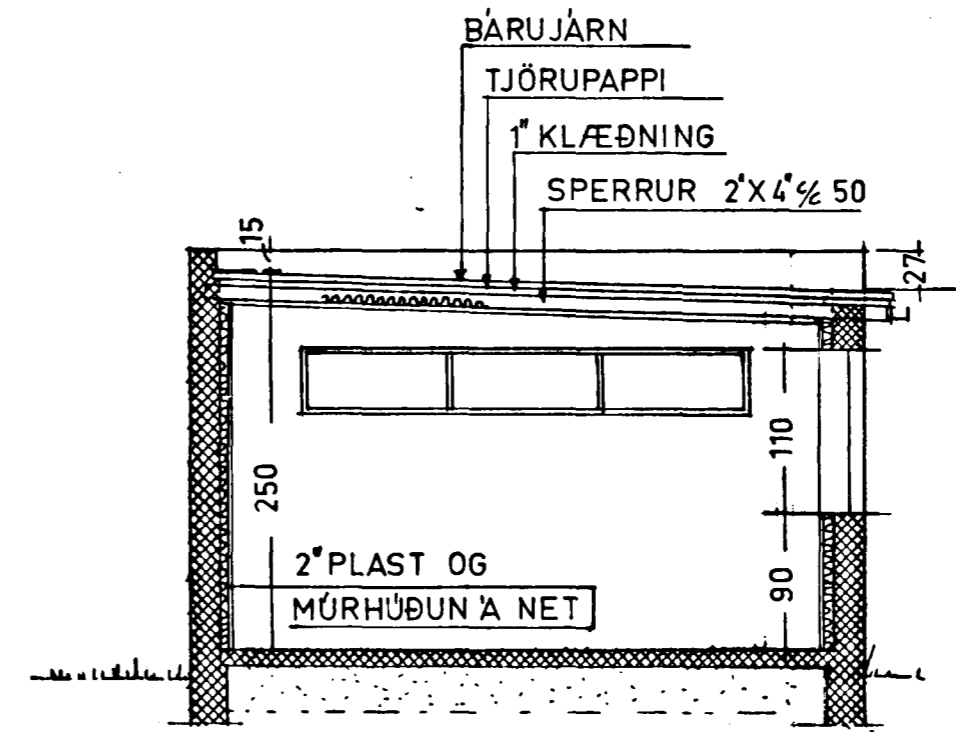

SNIÐ M. 1:50

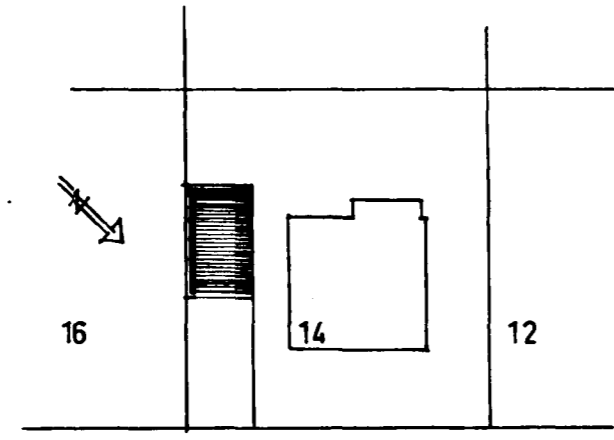

AFSTÖÐUMYND
M. 1:500

STÆRÐ BIFREIÐAGEYMSLU:
FLATARMÁL: 33,75 M²
RÚMMÁL: 84,13 M³

[GRUNNFLÖTUR ÍBÚÐARHÚSS: 80,43 M²]

GRÆNAKINN NR. 14
bifreiðageymsla
m. 1:100

REYKJAVÍK Í AGÚST 1964

Páll Þorgeirsson