1:100

80 m² ibúðarhús
við Granukinn nr. 1
Eig: Stefán Gestur Kristjánsson

AFSTÖÐUMYND 1:500

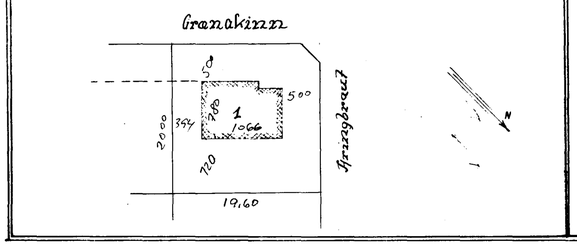

Sp. 10/12 '52

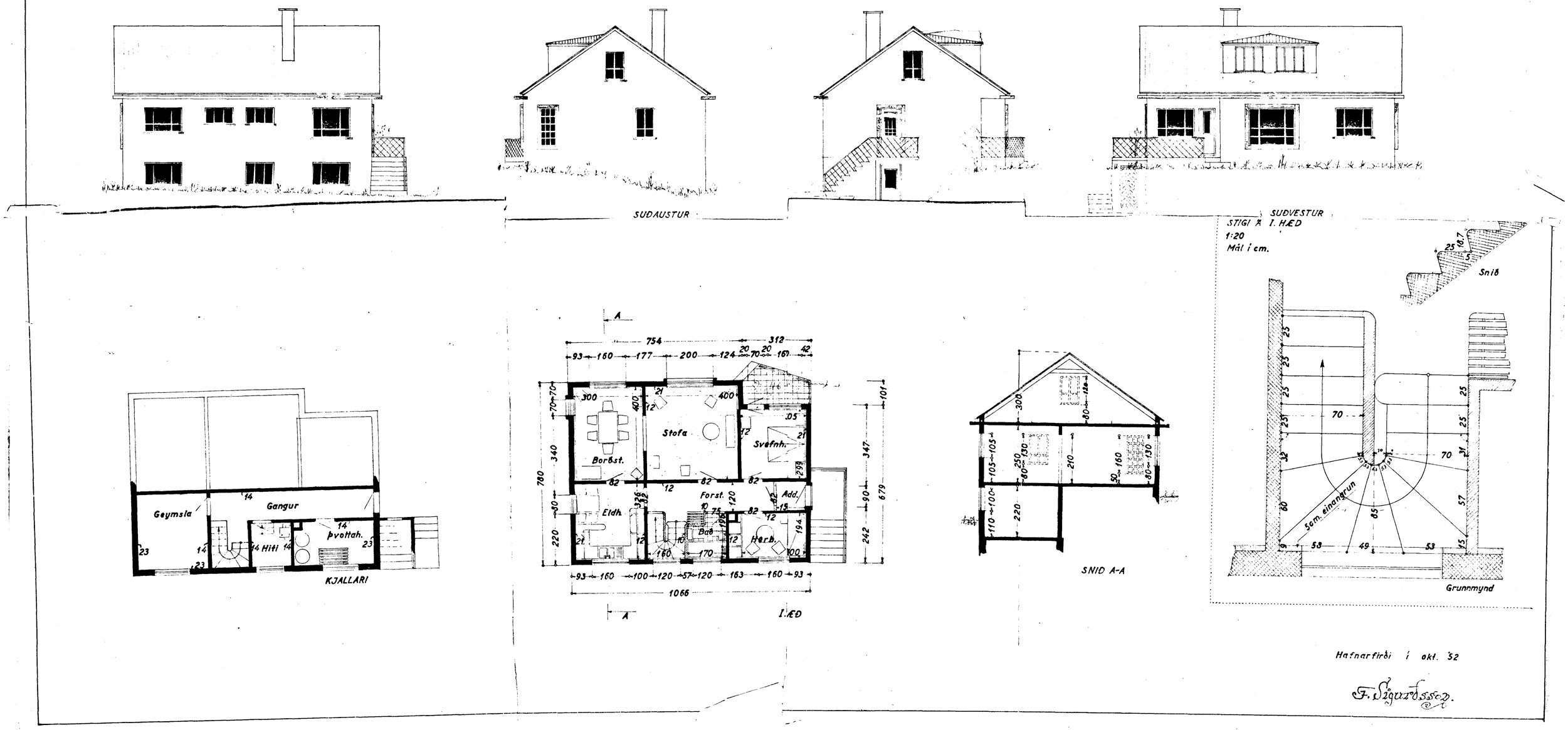

Hafnarfirði í okt. '52

F. Sigurðsson