

Hús við Grœnuleið nr 9

1:100

GLUGGABREYTING

Samþykkt á fundi bygginga-  
nefndar þ. 6/5 1981

BYGGINGAFULLTRÚINN  
Í HAFNARFIRÐI

*[Signature]*



Súðvestur fyrir



Norðaustur fyrir

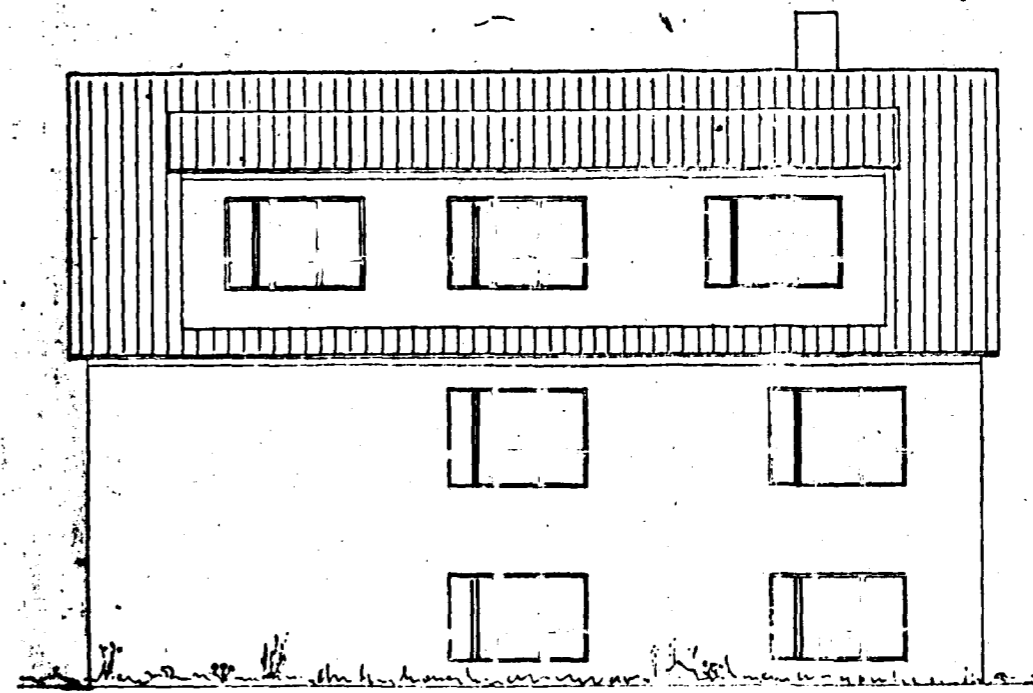

Norðaustur eftir

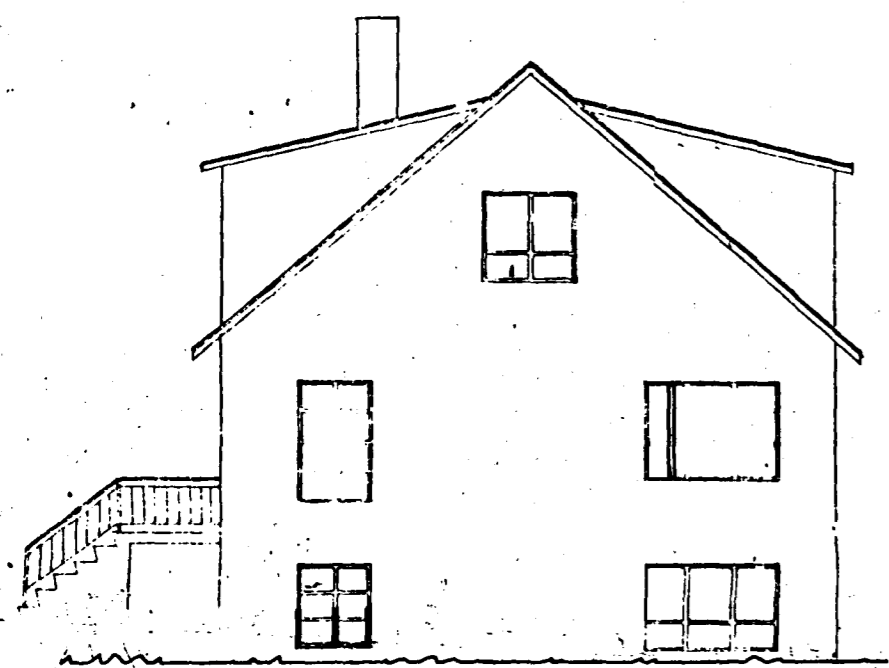

Súðaustur fyrir

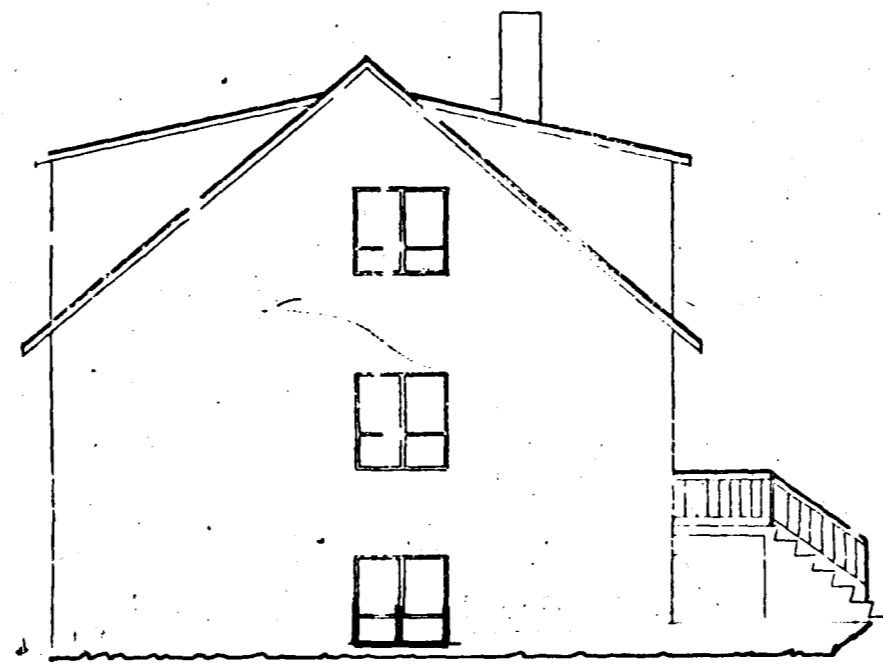

Norðvestur fyrir

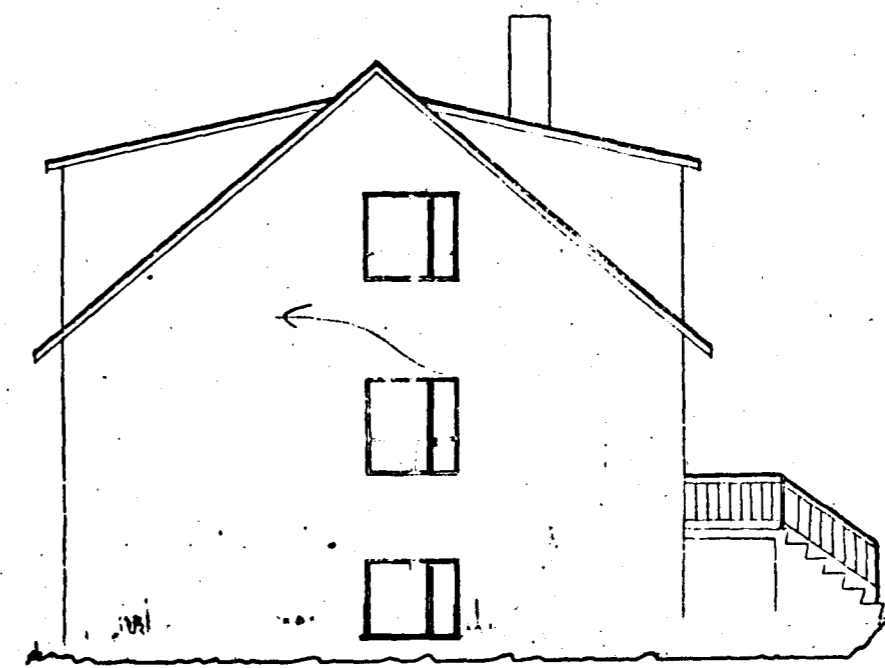

Norðvestur eftir

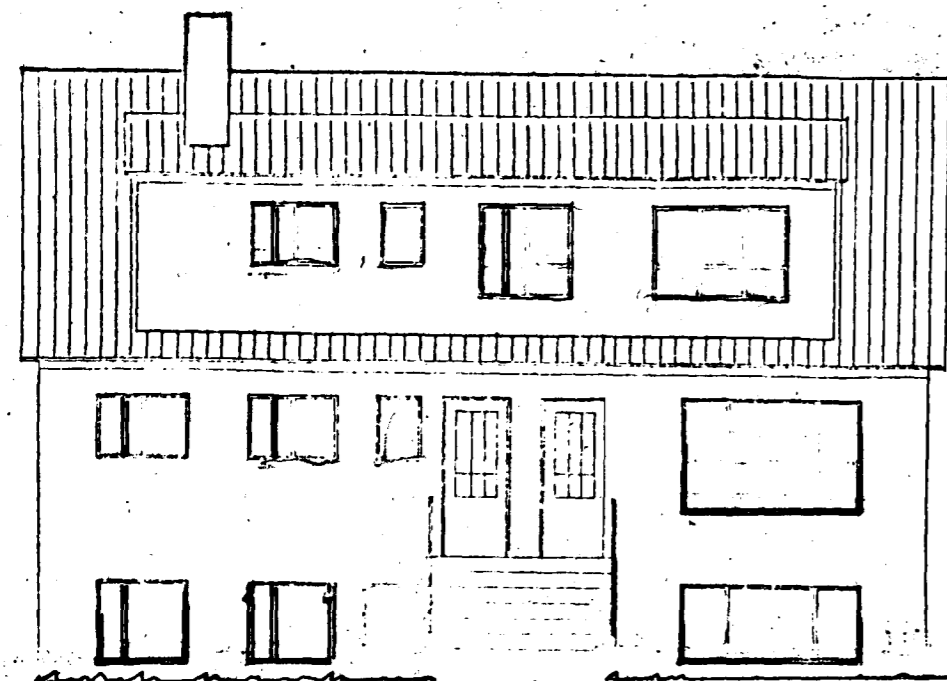

Súðvestur eftir

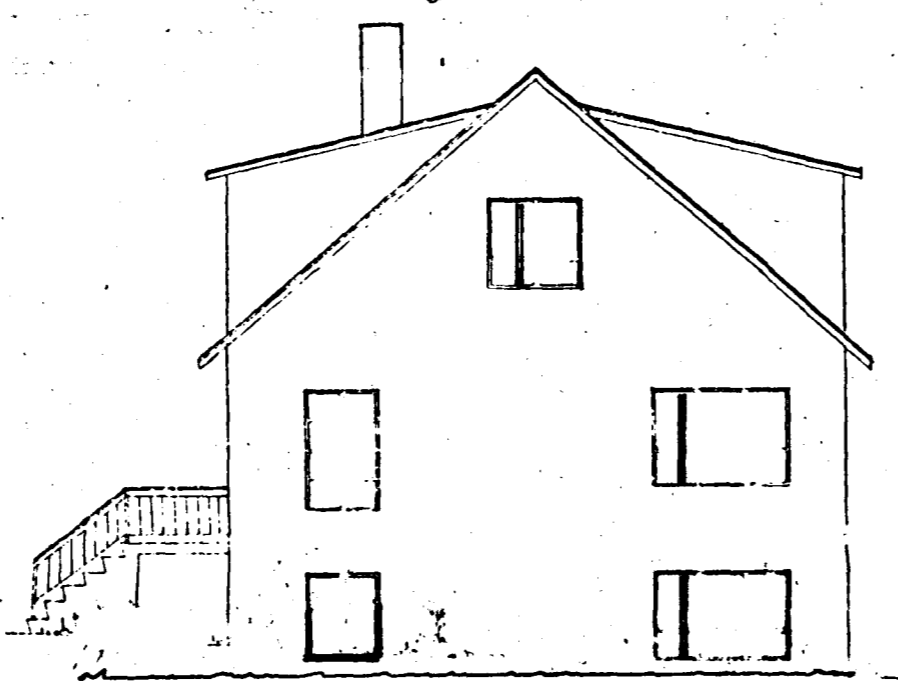

Súðaustur eftir

Fyrirkveð breyting á  
gluggum vegna tvöfalda  
verksmiðjuleys

Hafnarfirði 4/5 1981

*[Signature]*  
MFI.