

Samþykkt á fundi bygginga-
nefndar þ. 5/8 1970

BYGGINGARFRÓÐUNN
I HAFNAFRÍÐI
[Signature]

Sorggæmsla skal tengja
húsinu.

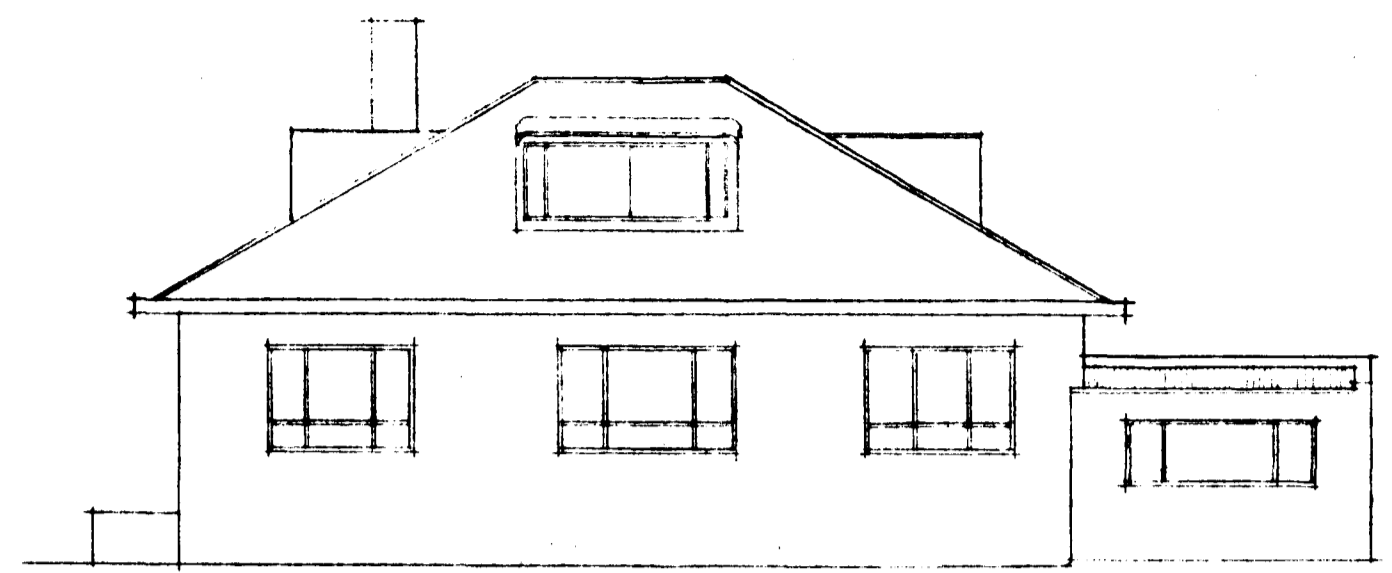

SÚÐUR

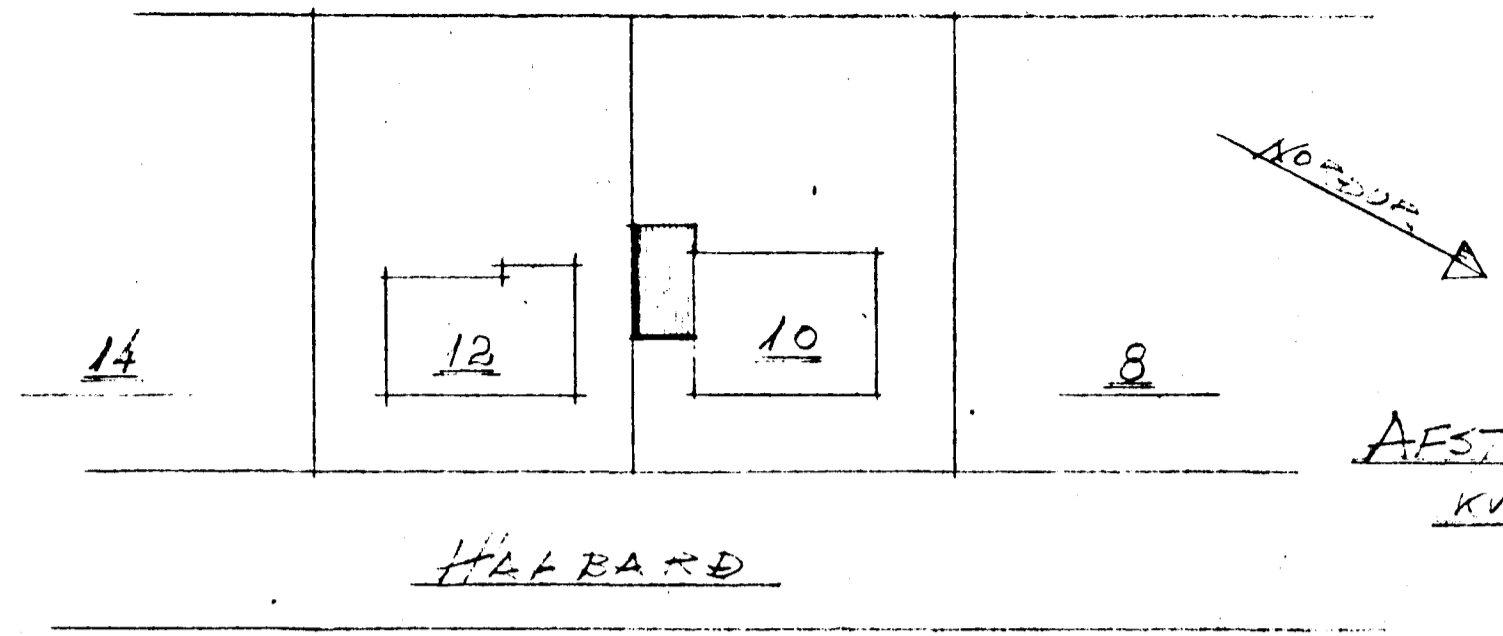

AFSTÖÐUMYND
KVADRÍ 1:500

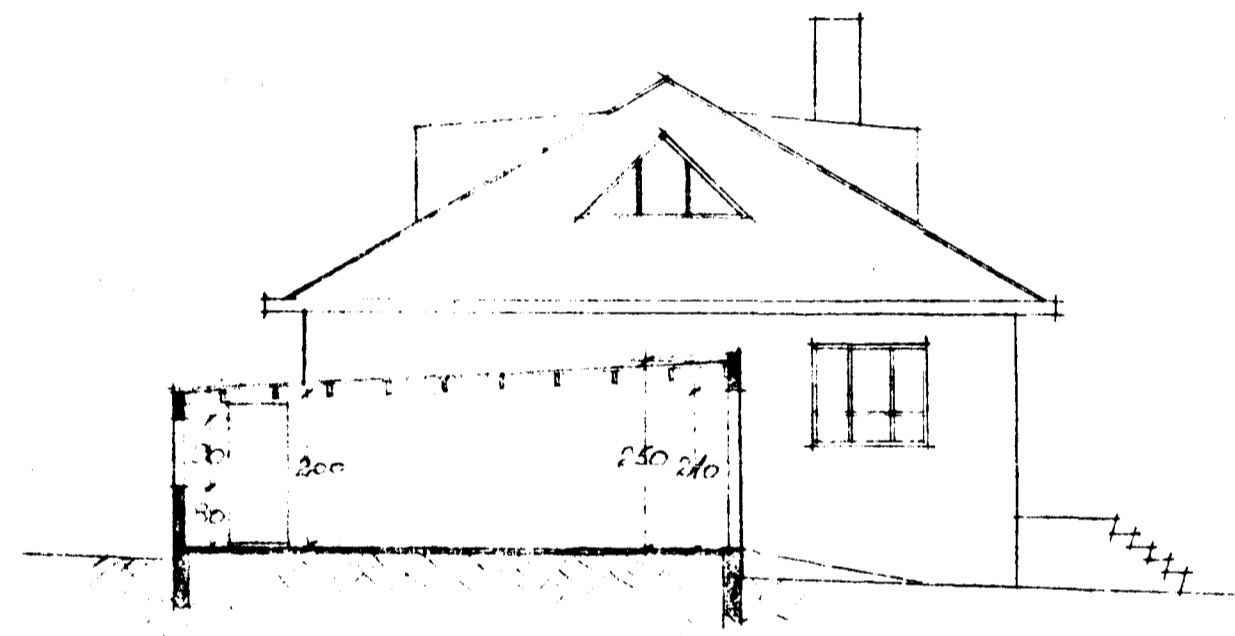

SNIT a-a

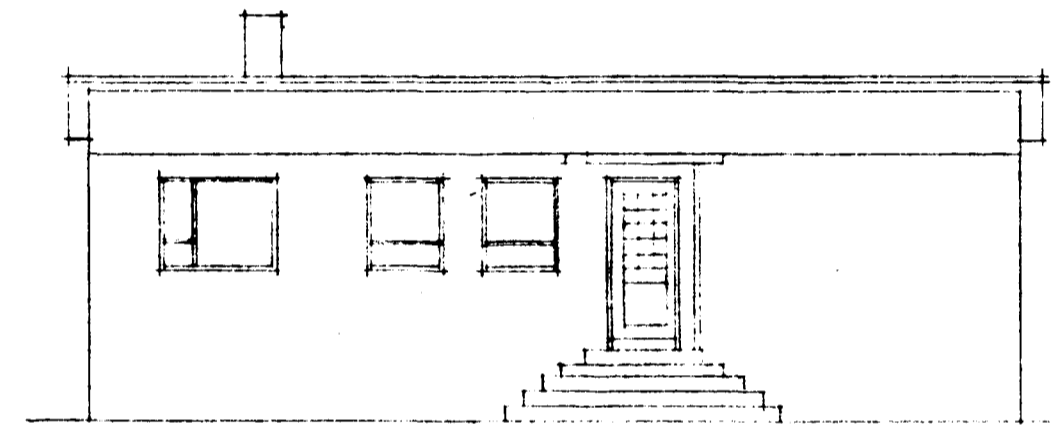

NR 12

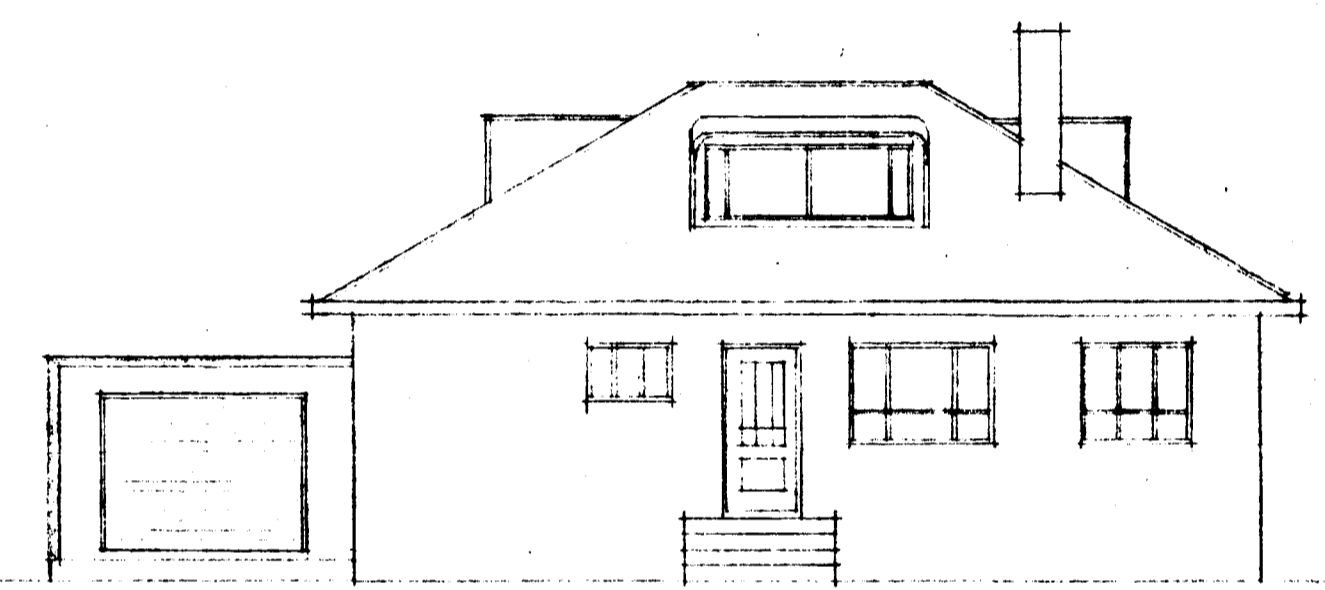

NORÐUR

NR 10

AD HAABARDI

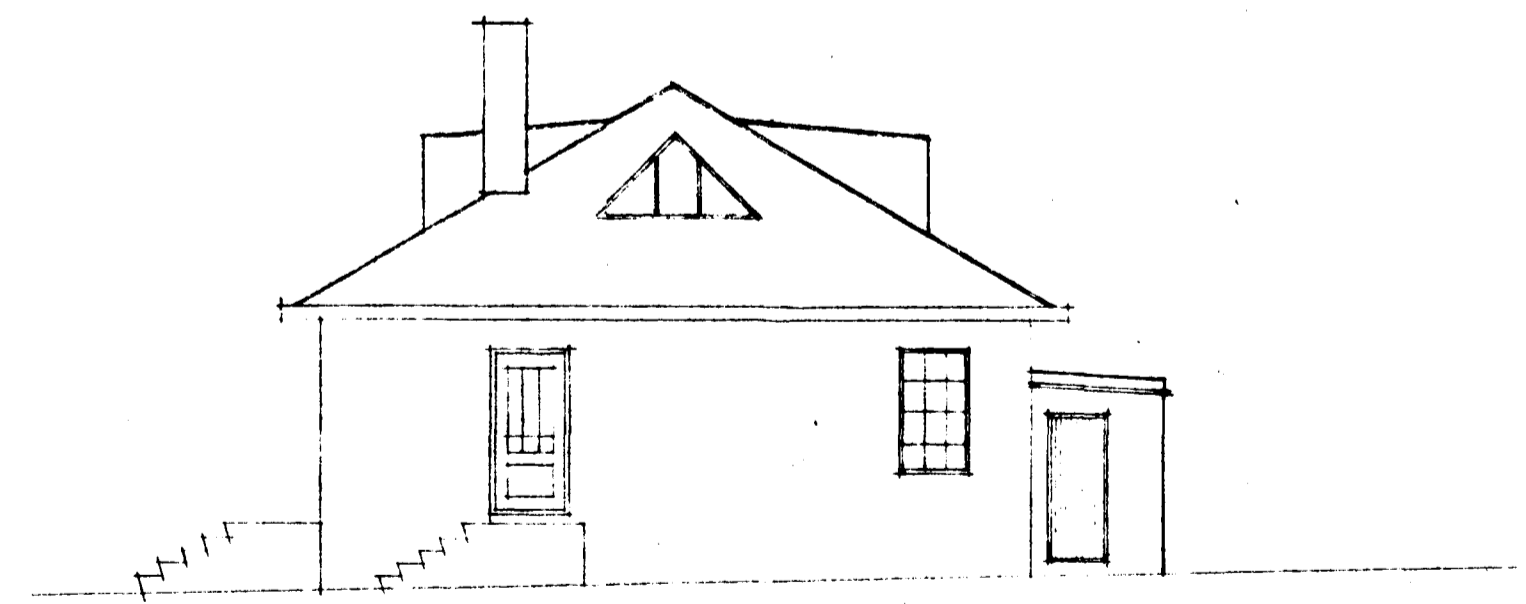

VESTUR

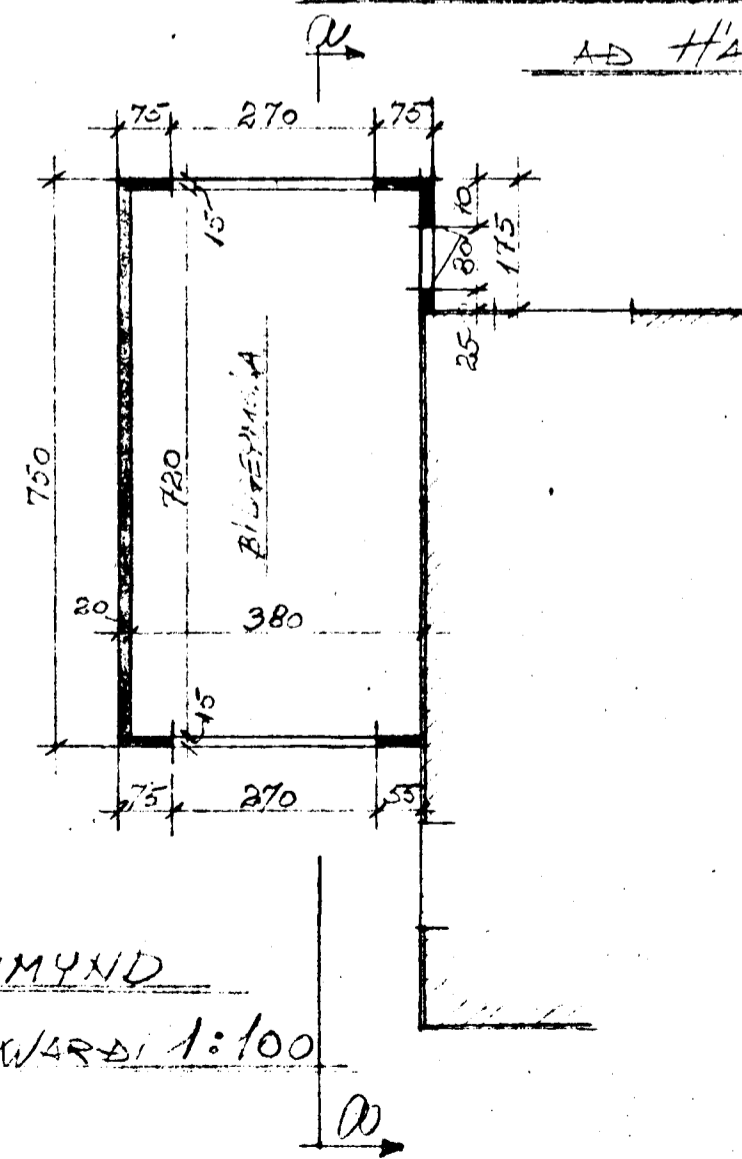

GRUNNMYND
KVADRÍ 1:100

$$\begin{aligned} 750 \times 700 &= 30.00 \\ 175 \times 070 &= \quad 12 \\ \hline &3031 \text{ m}^2 \\ \times 225 & \\ \hline &68 \text{ m}^2 \end{aligned}$$

HAABARD 10
BILGEYMSLA

Hafnarfríði í júlí 1970
Einarinn Þorjónsson