

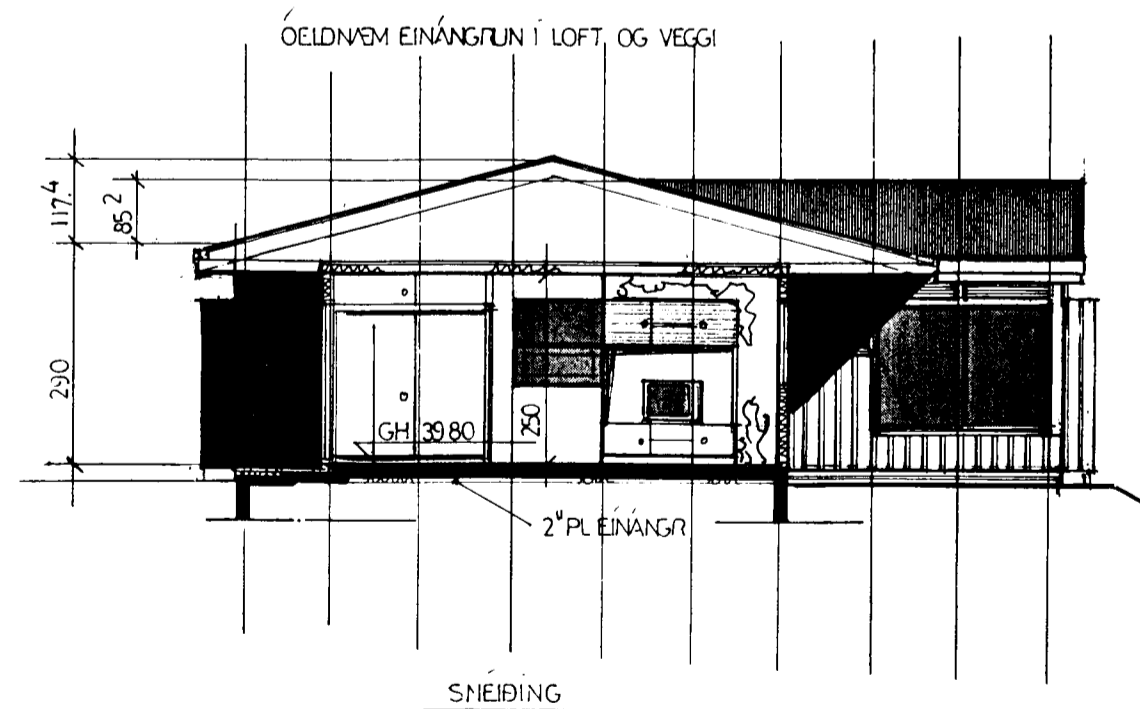

EININGARHÚS ÚR TRE Á STEYPTUM GRUNNI,
 BEISÁÐ AD UTAN



AFSTÖÐUMYND M:1:500

- SKOLPHEIMÆÐ Ø150 S = TENGHÆÐ 4M INN Á LÖÐ
 - - - REGNVATNSHEIMÆÐ Ø100 R = " " " " " "
 - - - VATNSHEIMÆÐ Ø32 PL
 - HITAVEITU OG RAFMAGNSINNTÖKERU Á GÖTUHLID HÚSA
 - GH: GOLFHÆÐ ÍBUDAR
 - GB: BÍLSKURS
 - BUNDIN BYGGINGALINA
 - - - ÖBUNDIN
- 700  KVÖÐ UM TVO OPIN
 600 BILASTÆÐI

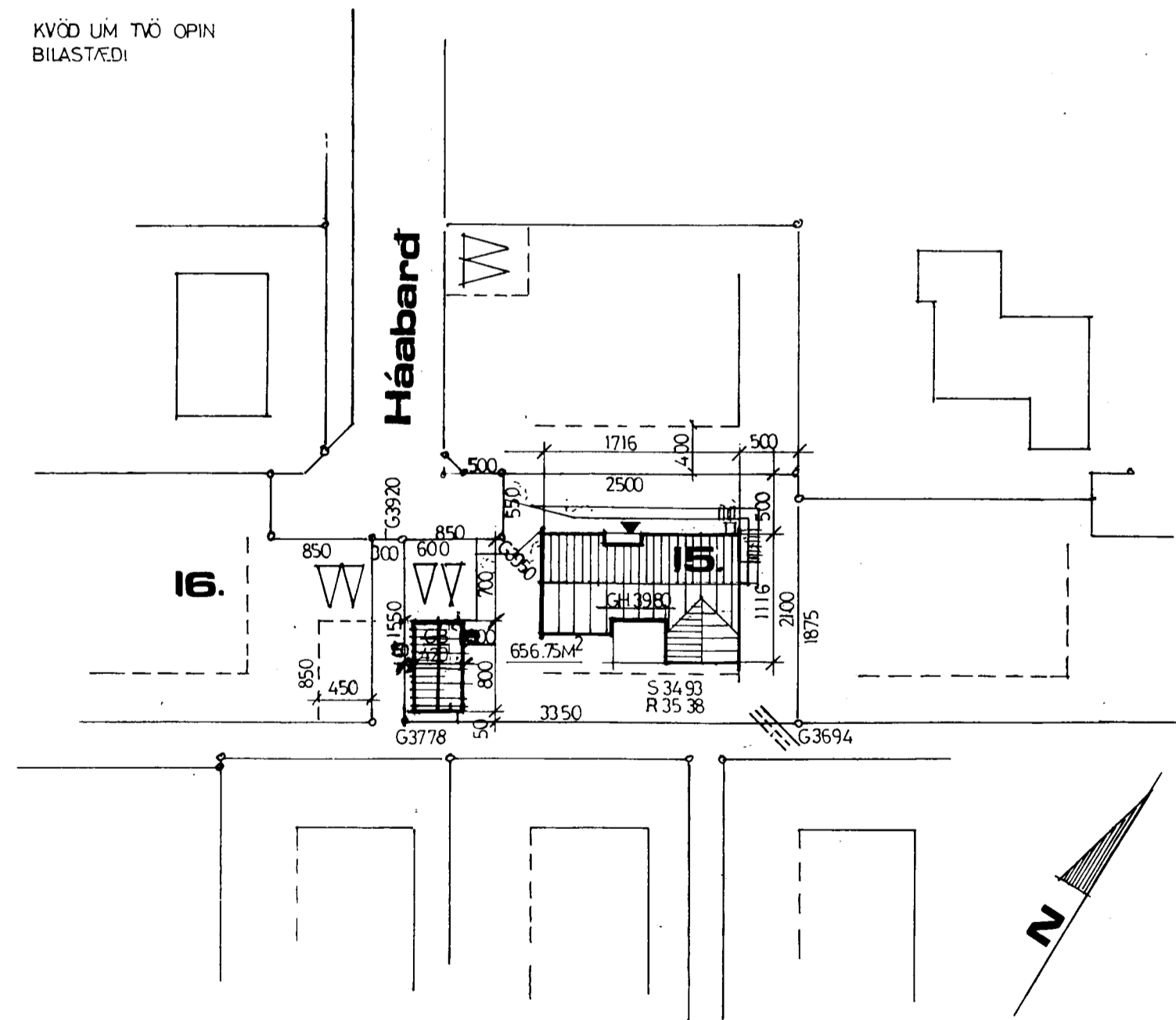

EININGARHÚS FRÁ: HUSEININGAR SIGLUFIRDI

VEGID MEDALGILDI: $\gamma < 1.0 \text{ W/M}^2\text{C}$

EINANGRUNN:
 GOLF: 2° PLAST $K < 0.4$
 LOFT: 5° ÓELDNÆM $K < 0.3$

BRUTTO FLATARMÁL 156.4 M^2

— RUMMAL 556 M^3

NYTINGARHLUTFALL
 $\frac{156.4 + 33.6}{656.75} = 0.29$

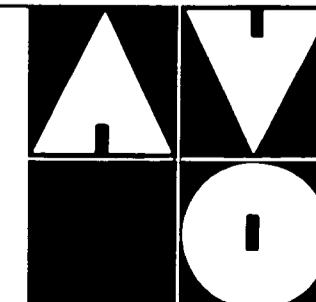

MÆLIKV:
 1:100 1:500
 DAGS/TEIKNAD:
 OKT 82 AVO

BREYTT:

05.02.07

SIGN:

VERKEFNI:
 DOROLFUR KRISTJANSSON
 HAABARD 15
 HAFNARFIRDI

VERK NR:
 269

HÖNNUN:
 TEIKNISTOFAN AVO
 A. VIDAR OLSEN TFR
 BORGARTUNI 18 RVK
 S 11860

TEIKNING:
 GRUNNMYND 2H
 SNEIÐING
 AFSTÖÐUMYND

TEIKN NR:

100