

BÚÐARHÚS  
 Þ. SGEIR S. JOHANNSSONAR  
 HAABARDI 6.

FLATARMÁL 102 M<sup>2</sup>  
 RÚMMÁL 275 M<sup>3</sup>

Samþykkt á fundi byggingarnefndar  
 haldinn 8. ágúst 1958.

*Emil Sigurðsson  
 Þjóni Ólafsson*

*P. h. Pálsson  
 F. Þjóni Ólafsson*

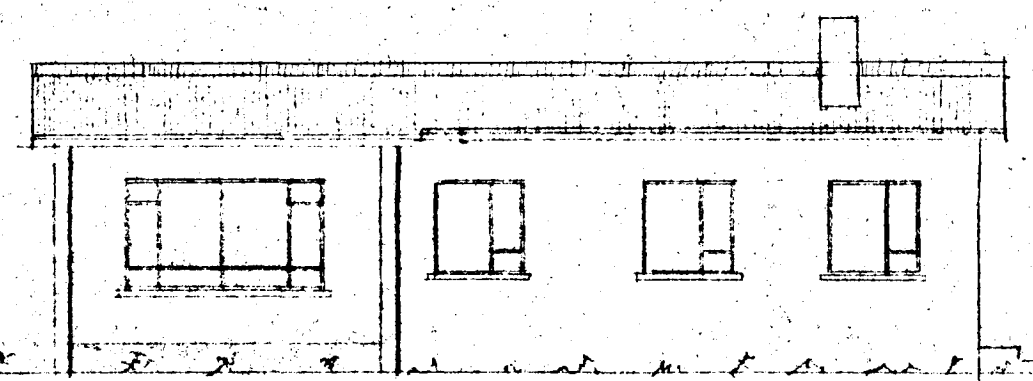

SÚÐUR

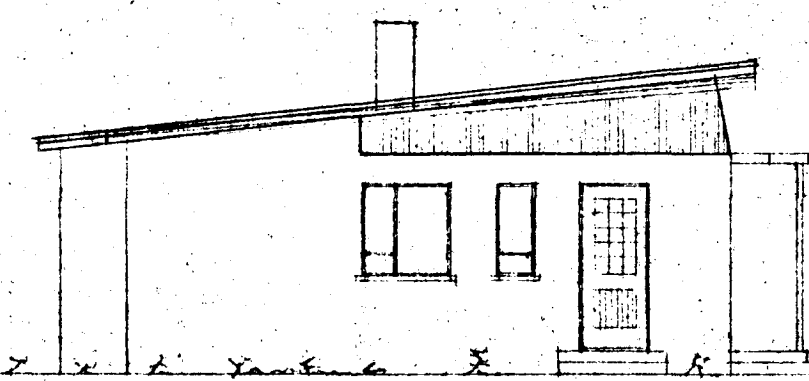

AUSTUR

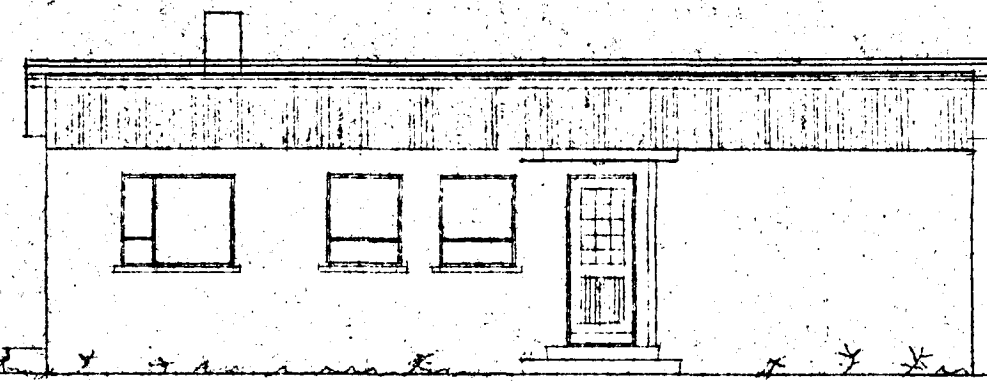

NORDUR

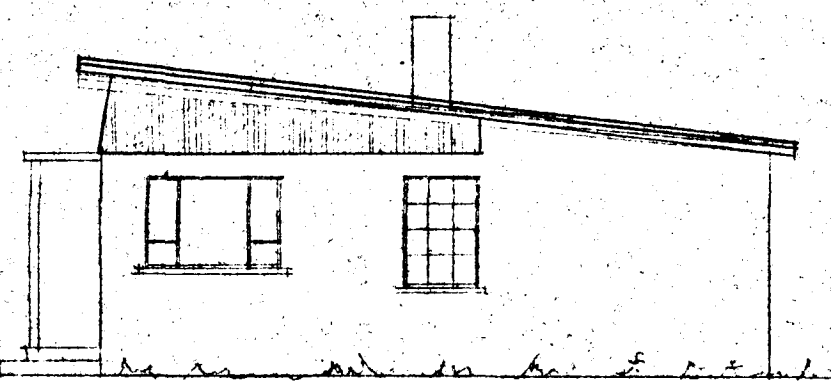

VESTUR

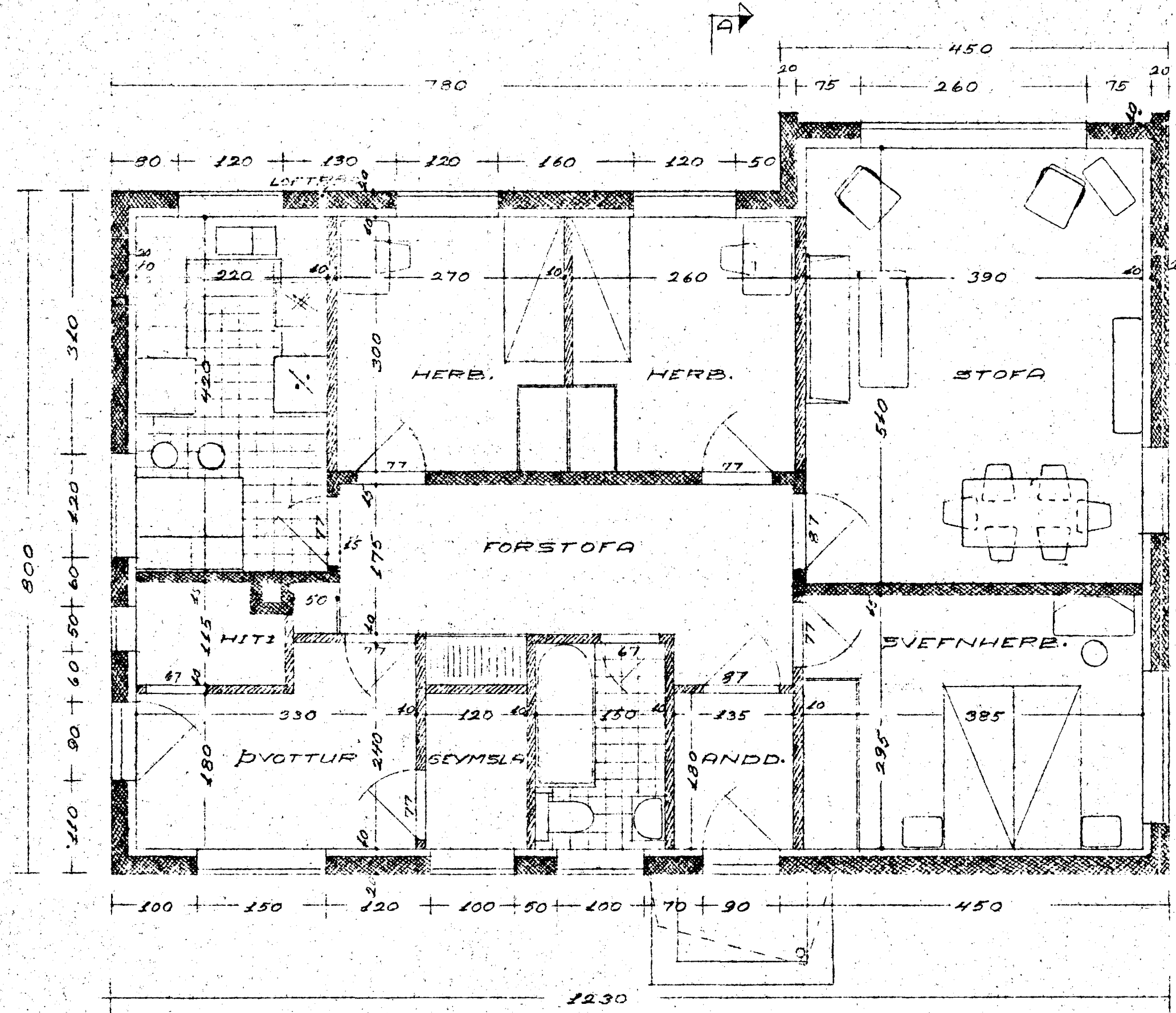

GRUNNMYND.

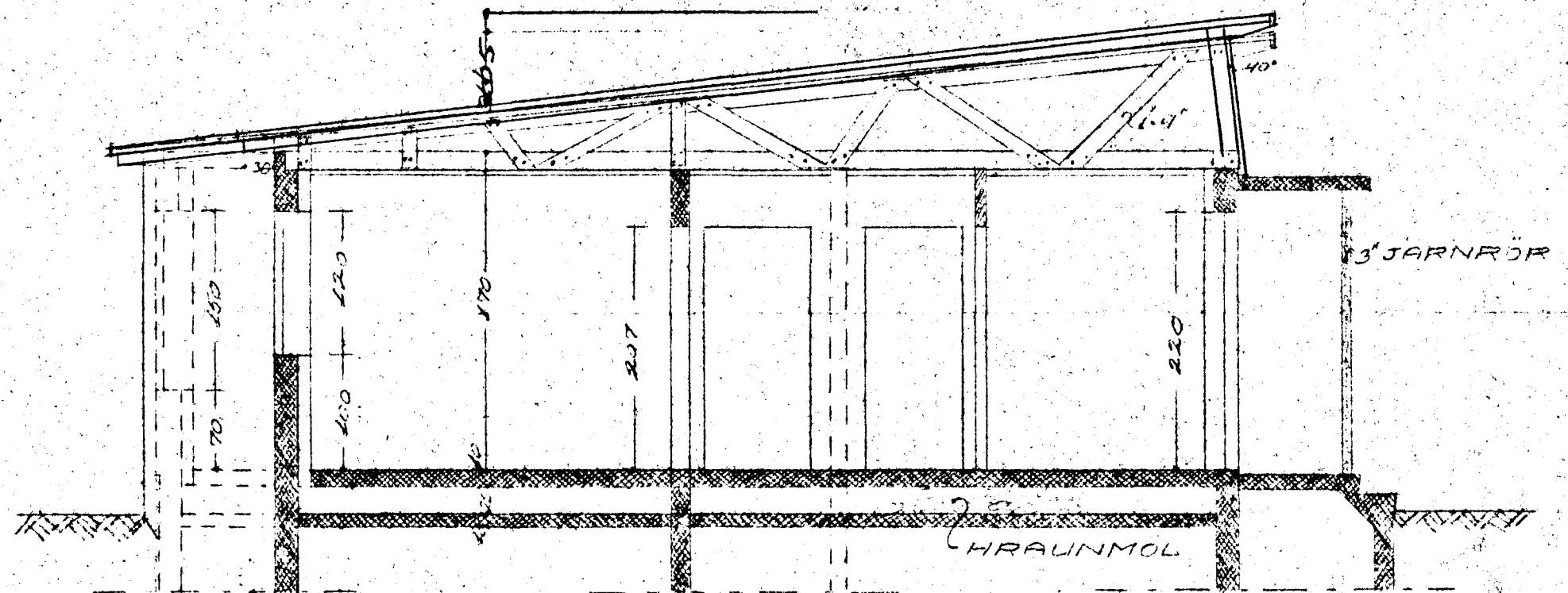

SNEIDING A-A.

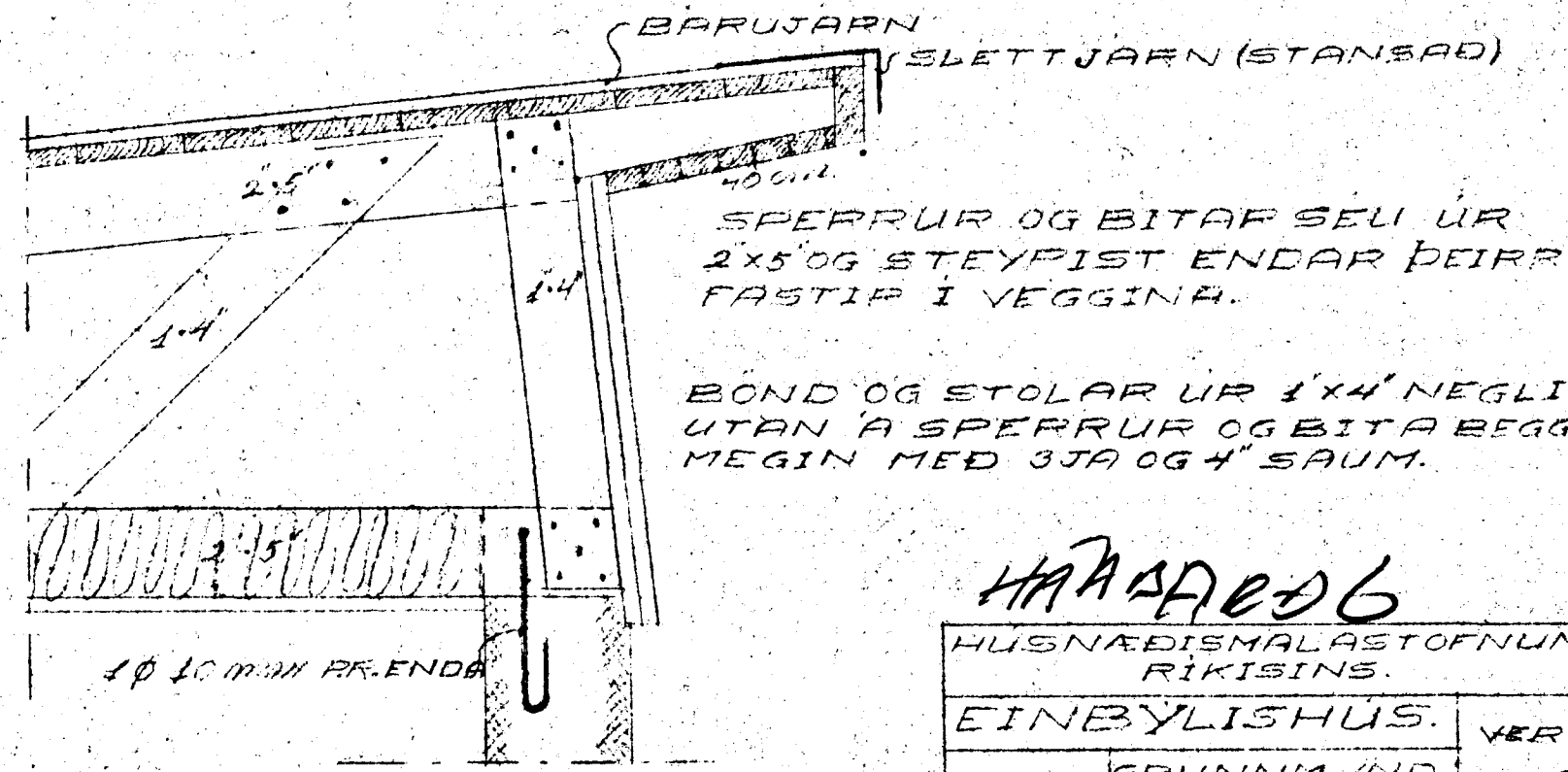

EFRI ÞAKBRUN MÁL 1:10

**HAABARDI 6**

HUSNÆÐISMÁLASTOFNUN  
 RÍKISINS.

EINBYLISHÚS.		VERK
VERK	GRUNNMYND OG SNEIDING	NR 9
SVIÐ	MÁL 1:50 LITLIT MÁL 1:100	BLAÐ
DAGI	JULI 1958	NR 1
ARK	Ræddir Ræddvísir	
TEIKN	Migrius & Sigvarðsson	