

GRUNNMYND 2.HÆÐAR 1:50

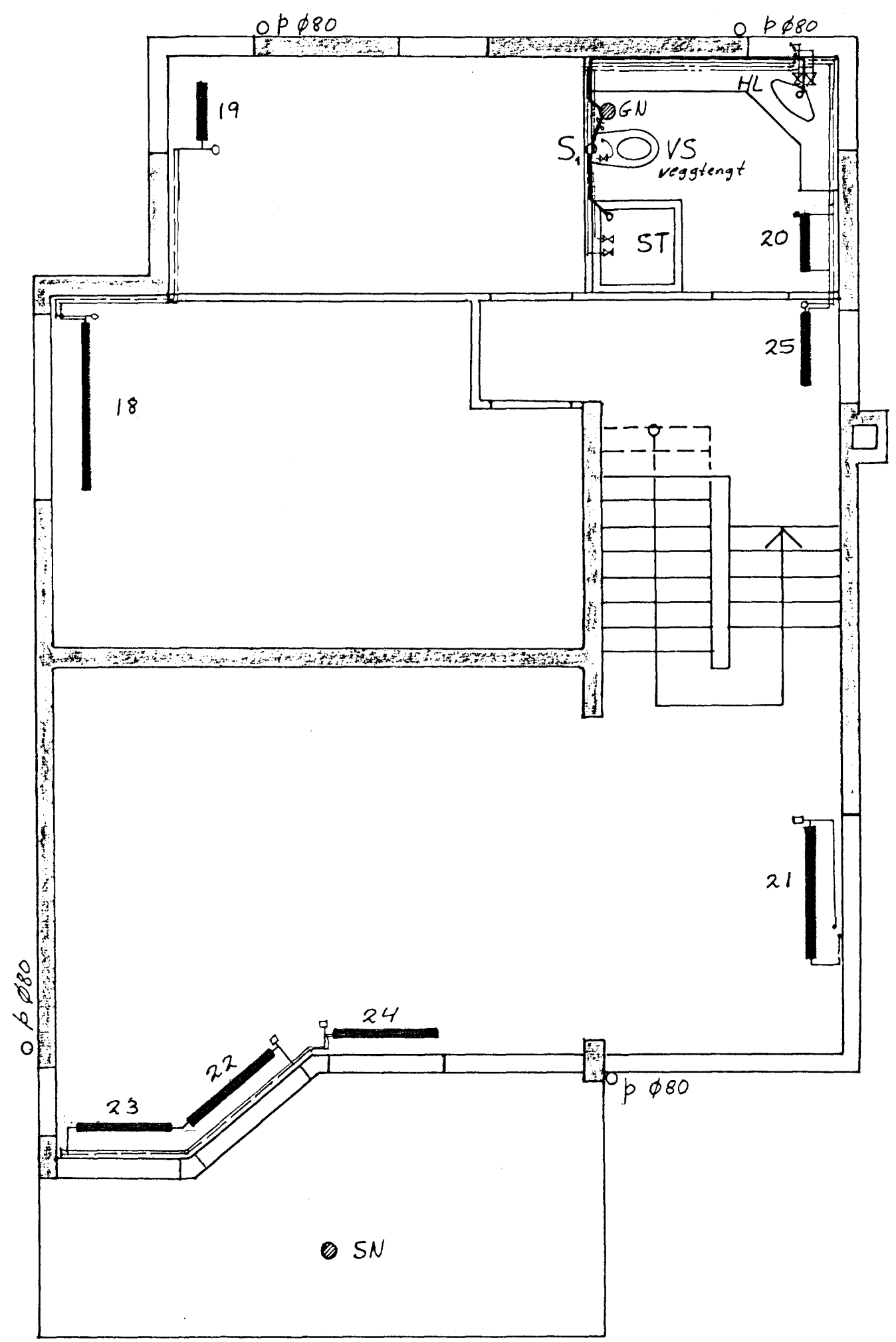

OFNASKRÁ

Nr.	kcal/h	mesta hæð	mesta lengd	Stelrad	tengi	ofnlokar / stillitala	fjöldi ofna
1	1930	1000	3900	Runtal	A-D	FJVR-10	
2	198	630	600	10-600x480	C-D	-11-	
3	967	630	1580	11-600x1600	A-D	-11-	
4							
5	730	630	600	22-600x640	A-D	0	
6	730	630	600	22-600x640	A-D	FJVR-10	
7	610	630	600	Handklæðafn.		-11-	
8	821	630	600	22-600x720	A-B	FJVR-10	
9							
10	1825	630	1600	22-600x1600	A-B	FJVR-10	
11	2264	630	3000	22-400x2720	A-D	RA-N10/4.7 FJVR-10	
12	1200	400	1000	22-600x800	C-D	FJVR-10	
13	799	400	1120	22-400x1120	C-D	RA-N10/22	
14	666	400	800	22-400x800	B-C	0	
15	666	400	800	22-400x800	B-C	RA-N10/2.7	
16	730	630	600	22-600x640	A-B	FJVR-10	
17	1124	630	800	22-800x800	A-B	-11-	
18	1321	630	1600	21-600x1440	B-D	-11-	
19	912	630	700	22-600x800	A-B	-11-	
20	620	630	600	Handklæðafn.			
21	1332	400	1300	22-400x1600	A-D	RA-N10/2.7	
22	1065	400	1300	22-400x1280	A-D	RA-N10/2.1	
23	932	400	1000	22-400x1120	A-D	0	
24	1065	400	1300	22-400x1280	C-D	FJVR-10	
25	821	630	800	22-600x720	A-B	-11-	

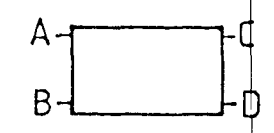

Δt = 40 °C, ofnatengi 10mm

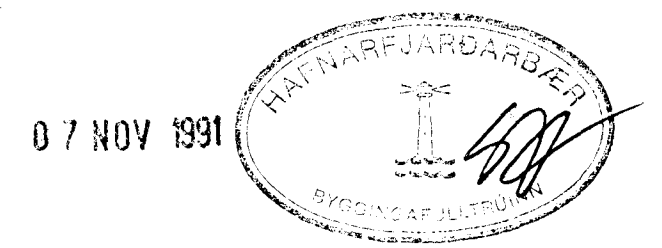

Leppir, ofnar og ofnatafla

Breytingar			HÁABERG 43, HAF	
Nr.	Dags.	Nafn		
1	25/10/91	K.B.	Verkfæðistofa Þráinn Karlsson og Benedikt Skarphéðinsson sf. LAUGAVEGI 17B. SIMAR: 31770, 687775	H.K.P. J.K.P. IS M 1:50 Nr. 3 Dags. Ökt '90 Benedikt Skarphéðinsson
			HITI, VATN OG FRÁRENSLI	