Hús við Háukinn nr. 4

Eig. Þórður Þórðarson

1:100

Afstöðumynd 1:500

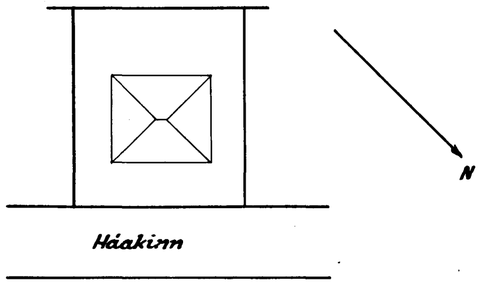

Sp.

Einar Sigurðsson

Hussarmidam Ólafur Ingimundarson

Norðaustur

Suðvestur

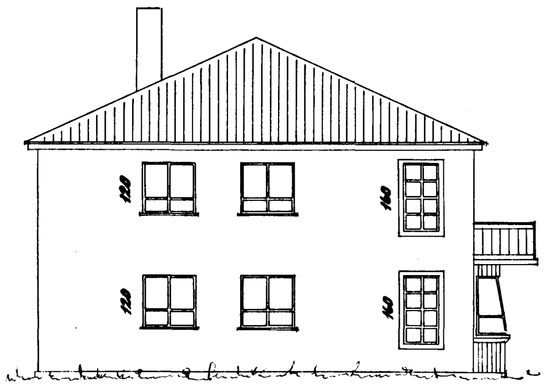

Norðvestur

Suðaustur

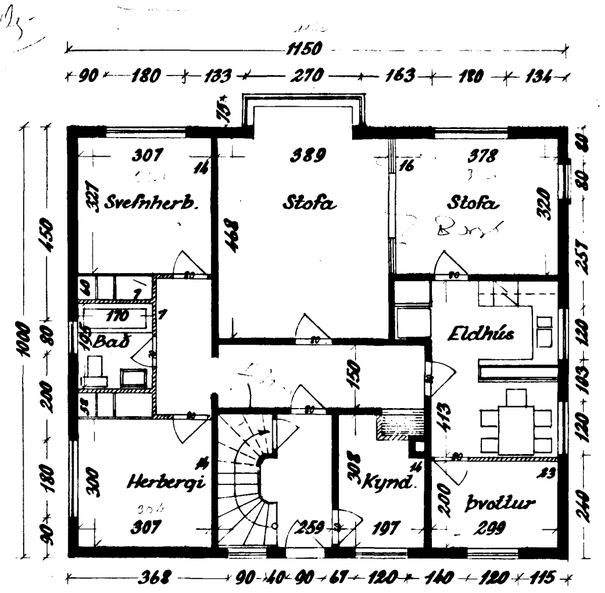

1. hæð

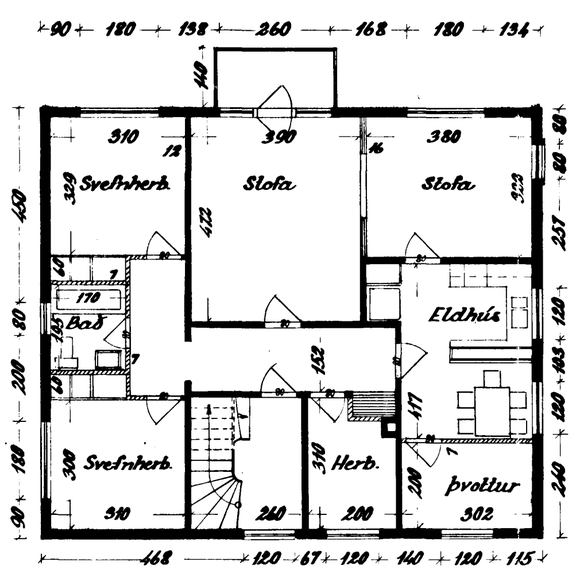

2. hæð

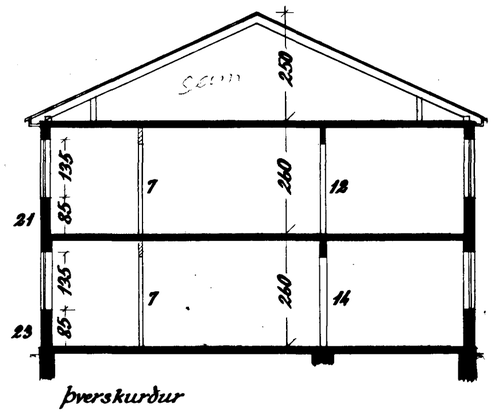

Þverskurður

Hafnarfirði í júní '55

Sig. J. Ólafsson