

Samþykkt á fundi bygginga-
nefndar þ. 9/7 1980
BYGGINGAFULLTRÚINN
Í HAFNAFIRÐI

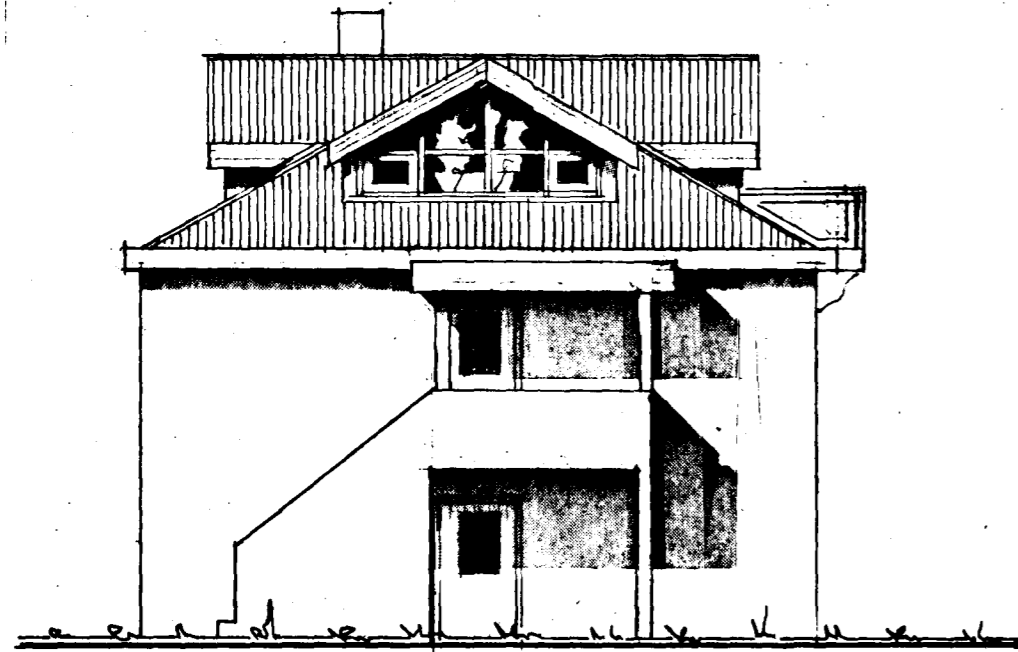

NORÐ - VESTUR



SUÐ - VESTUR

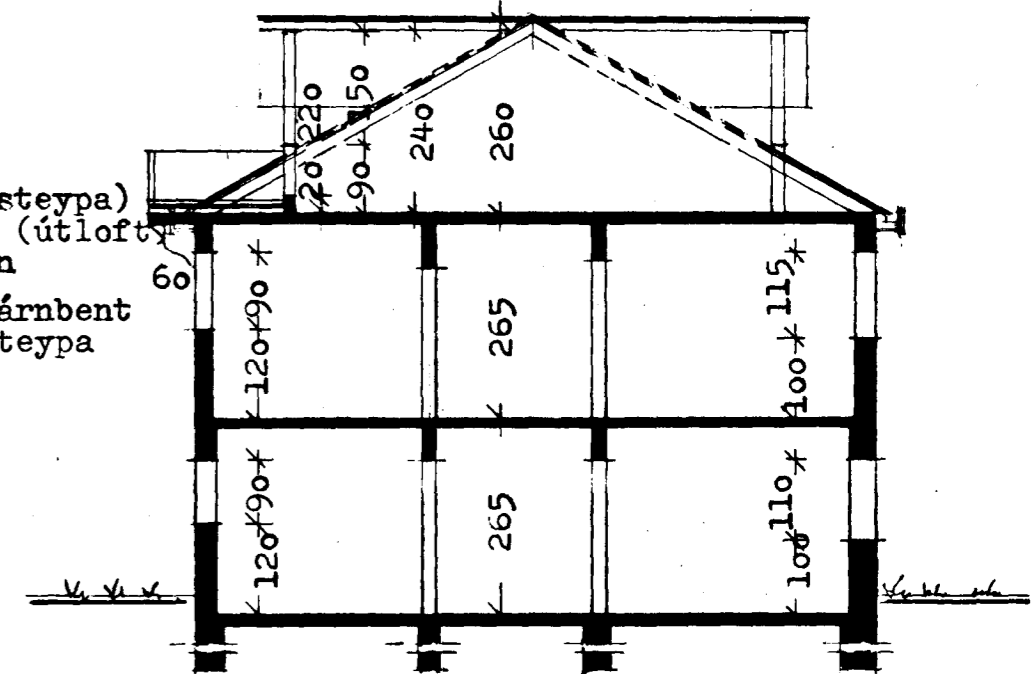

SNID A - A

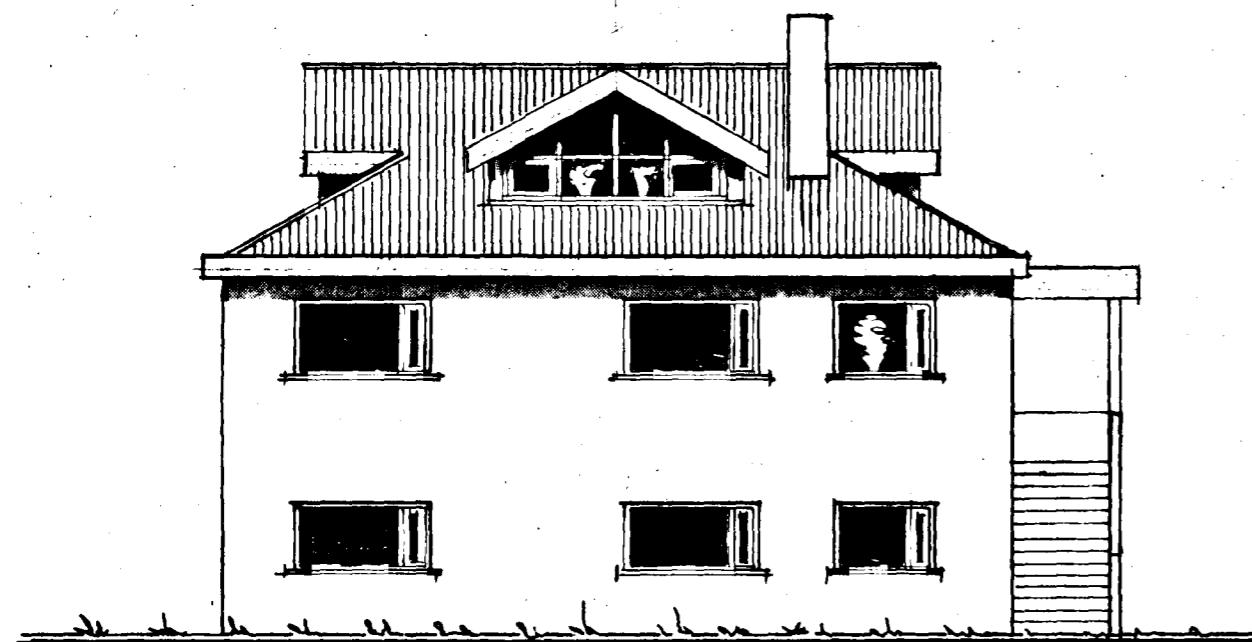

NORÐUR - AUSTUR

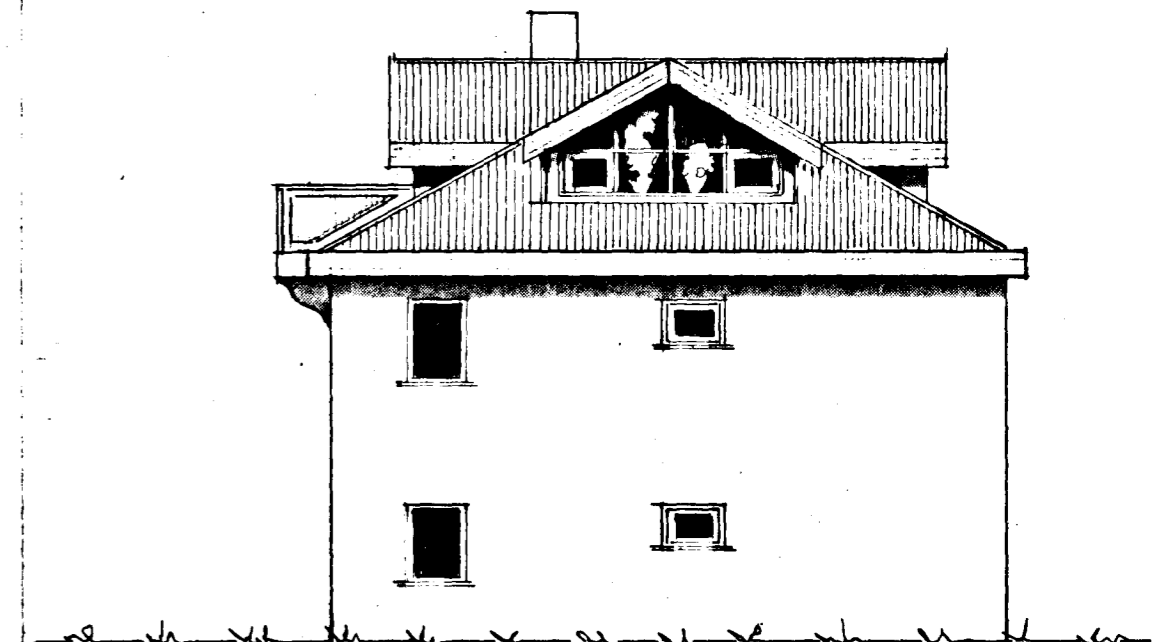

SUÐ - AUSTUR

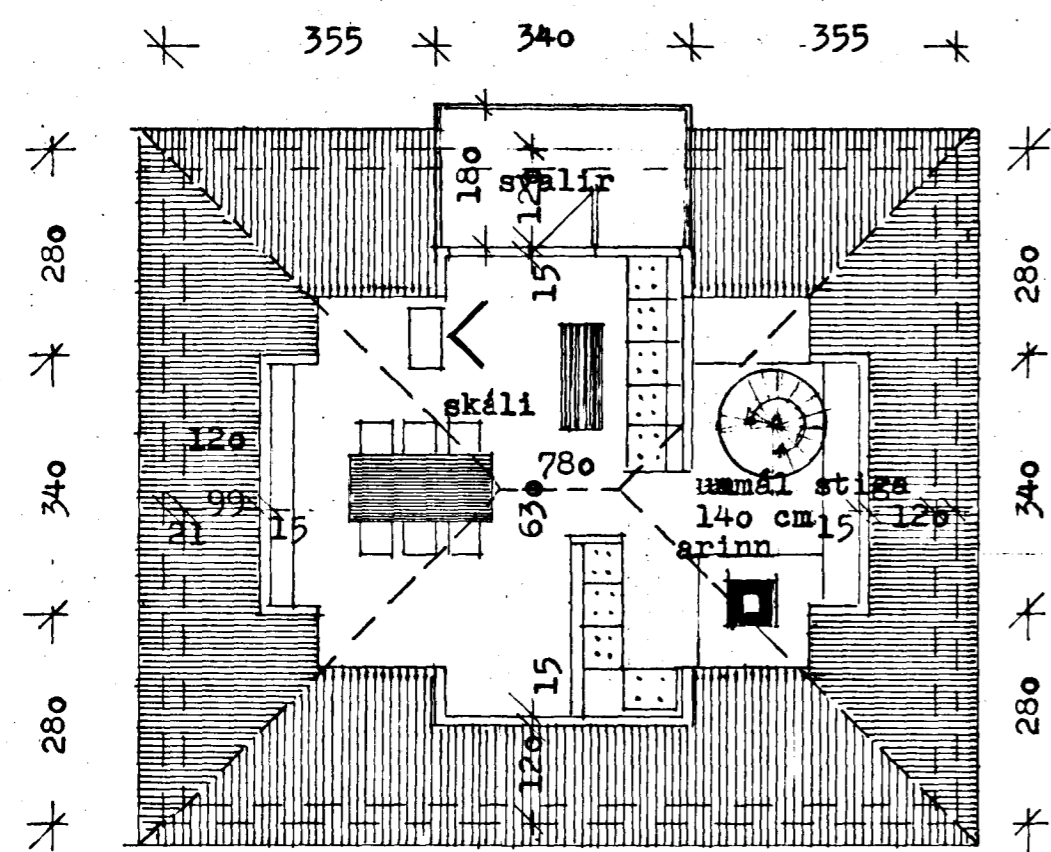

3. HÆÐ: (ris)

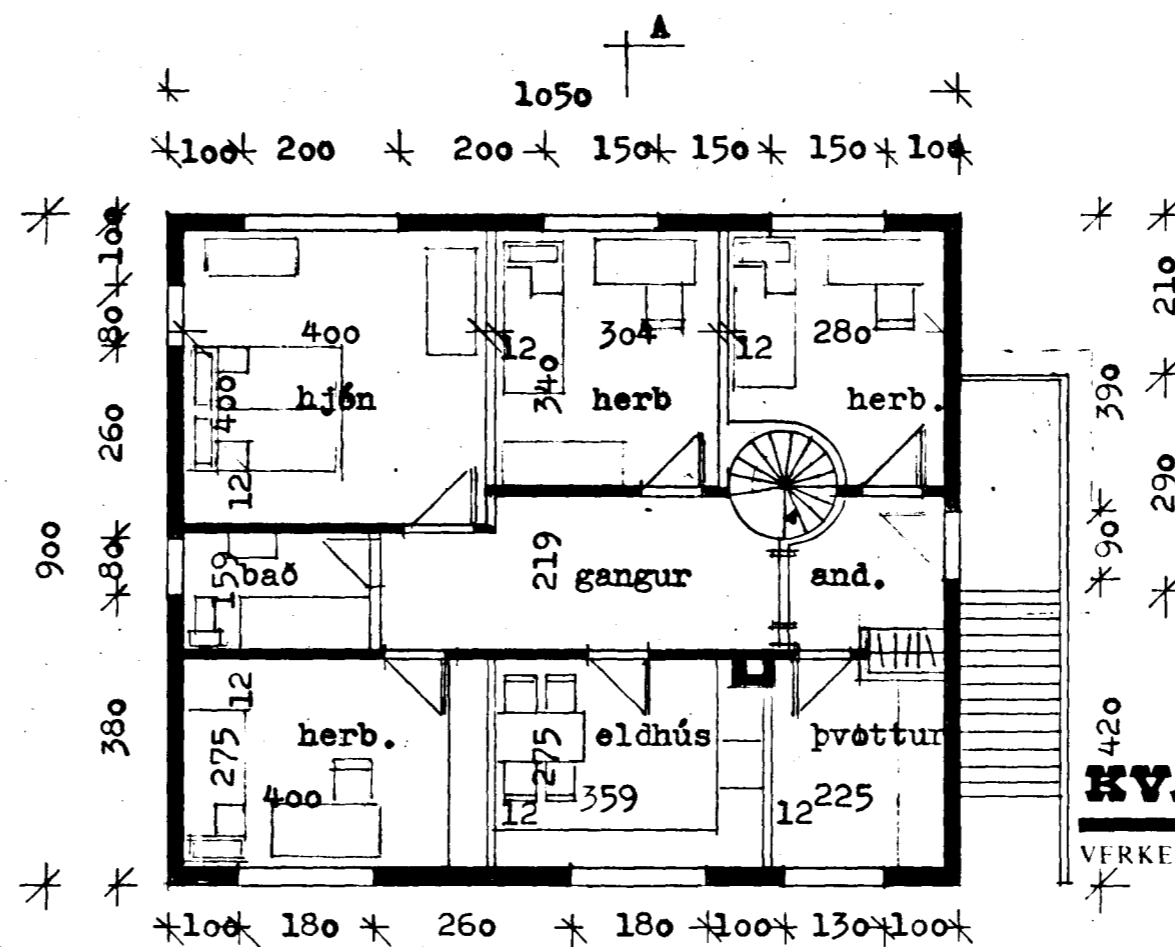

2. HÆÐ:

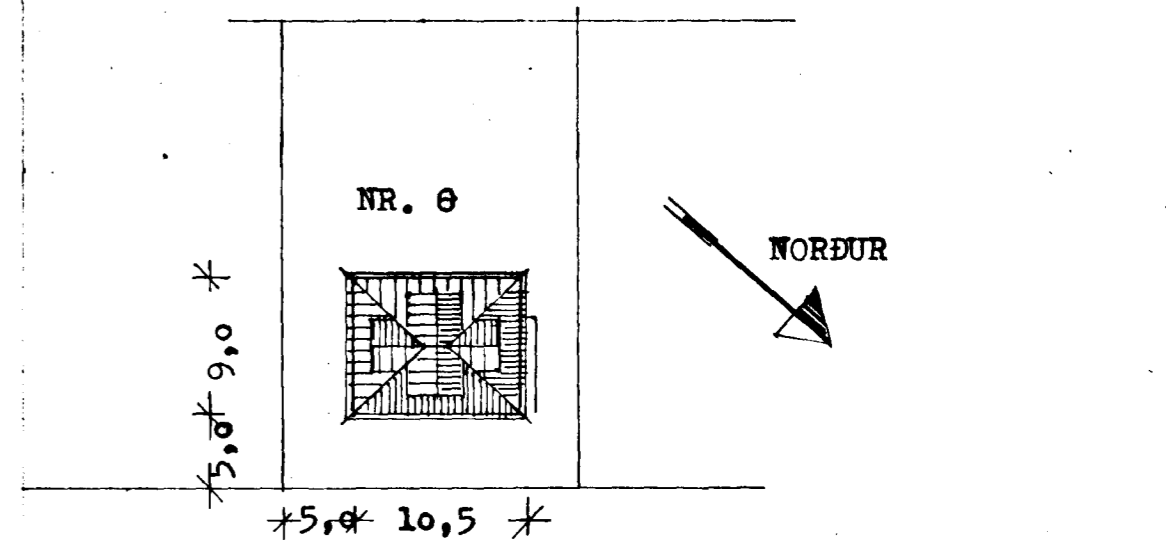

KVARDI Teiknistofa Skúlatúni 6, 3.h. Reykjavík Símar (91) 25491 og (91) 14185		
VERKEFNI	Háakinn 8 Hafnafirði Breytingar á risi	KVARDI 1 : 100 1 : 500
HEITI	Utlitsmyndir, afstöðum. grunnmyndir,	VERK NR. 8007
		DAGS. júl 80
		TEIKN. G.G.
		REIKN.
		TEIKN.NR.