



Samþykkt þann

09 FEB. 2006

Byggingatulltrúinn í Hafnarfirði
F.h. Kristján Þórarinnsson

Mosabarð nr. 7 Hafnarfirði

Klæðning: Stál (trapisa)

mkv. 1:100

Uppbygging undir klæðningu:

Trélektur 48 x 48 mm, millibil 50 cm,
bakpapprenningar undir þeim, fest
með múrboltum (rekskrúfum) 10 x 115 mm.
Einangrun: þéttullarmottur 50 mm rakavarðar.
Þar yfir vindpappi.

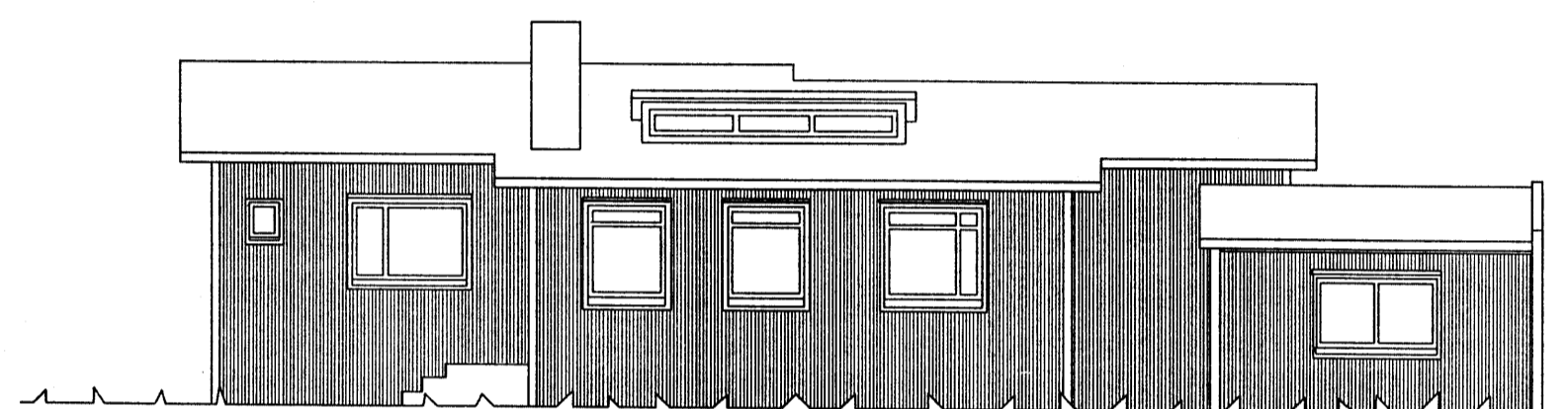

N-austur

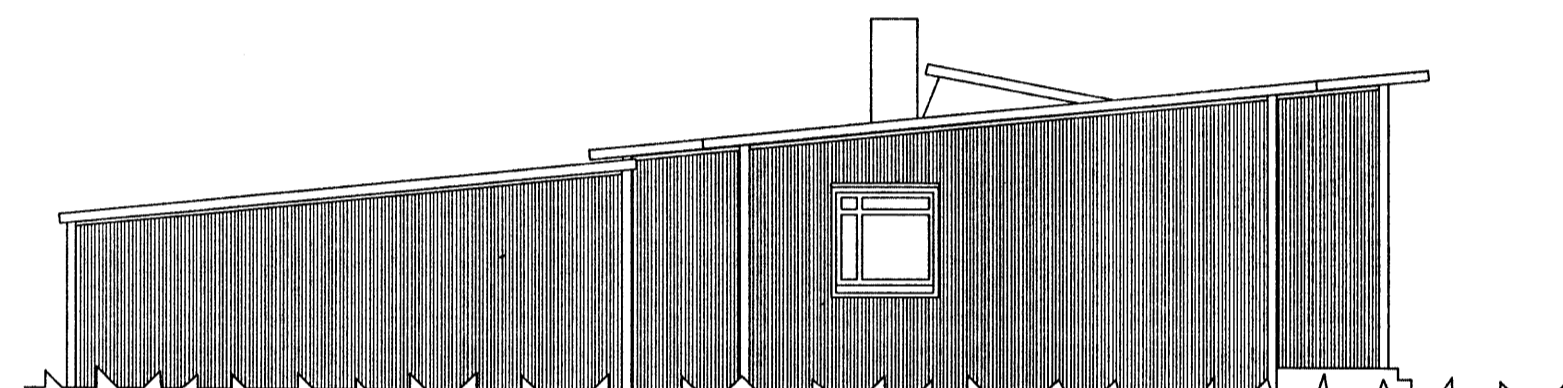

N-vestur

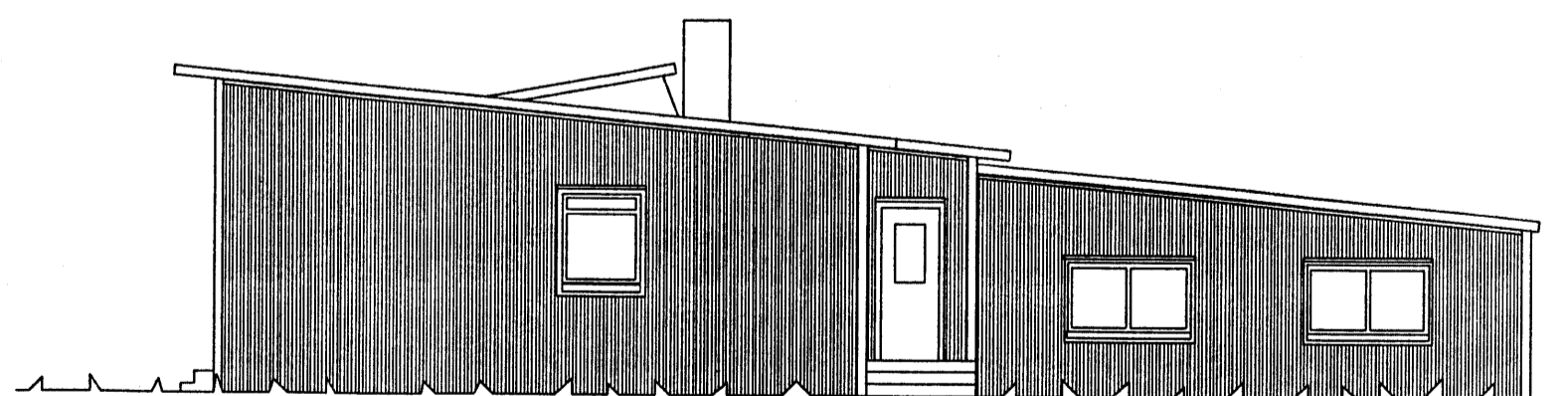

S-austur

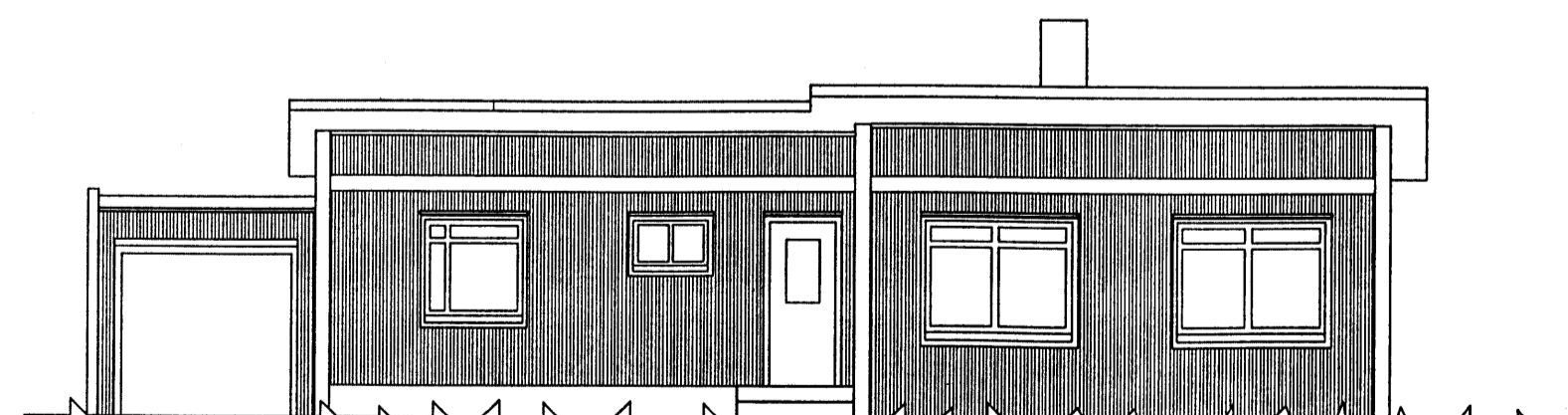

S-vestur

Sigurður Adalsteinsson

SIGURÐÓR AÐALSTEINSSON, ARKITEKT FAÍ

Útanhússklæðning úr trapezustáli
Útlitsmyndir, lýsing

M-1:100

27.01.2005