

Sneiðing A-A
m.kv. 1:100

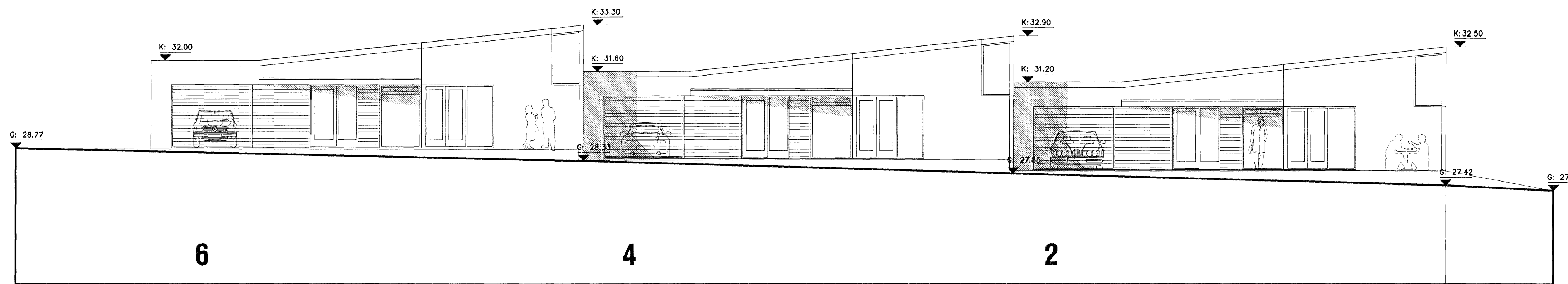

Ásýnd Suður
m.kv. 1:100

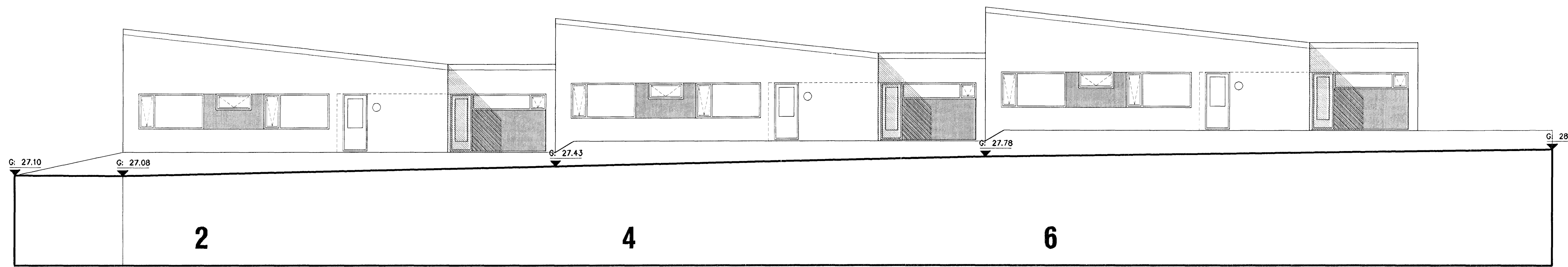

Ásýnd Norður
m.kv. 1:100

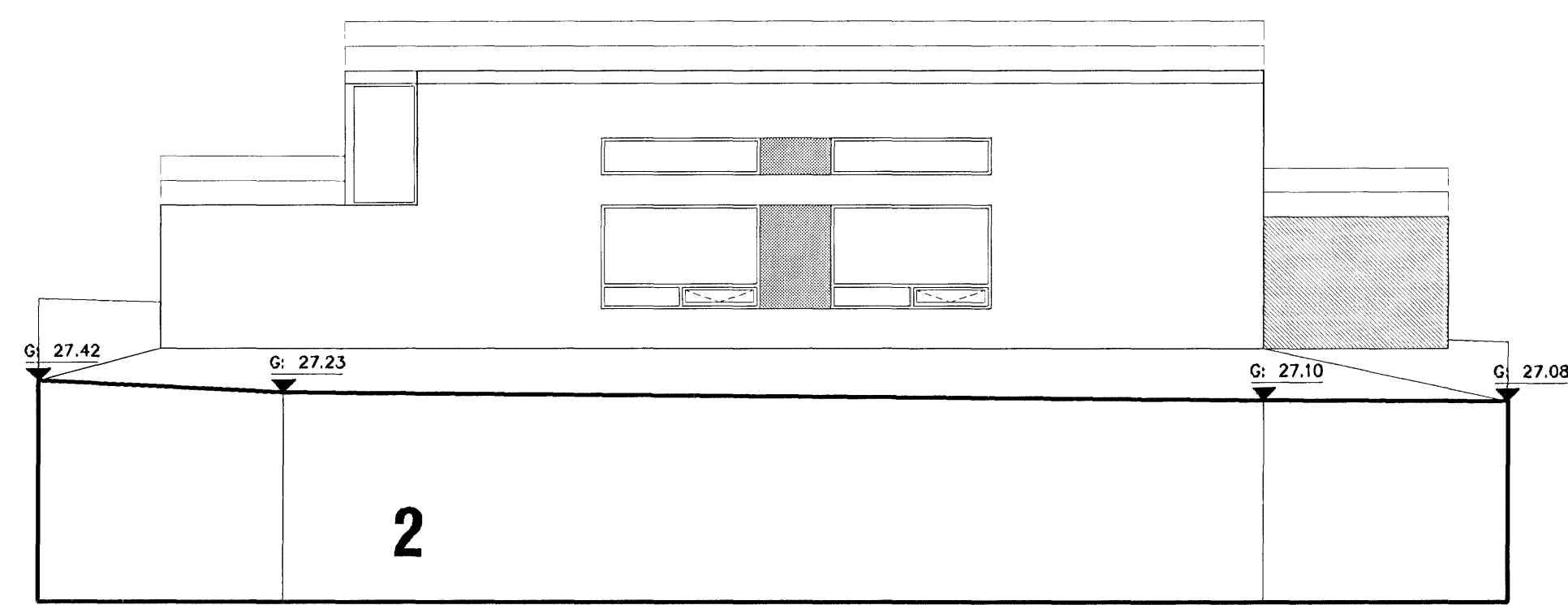

Ásýnd Austur
m.kv. 1:100

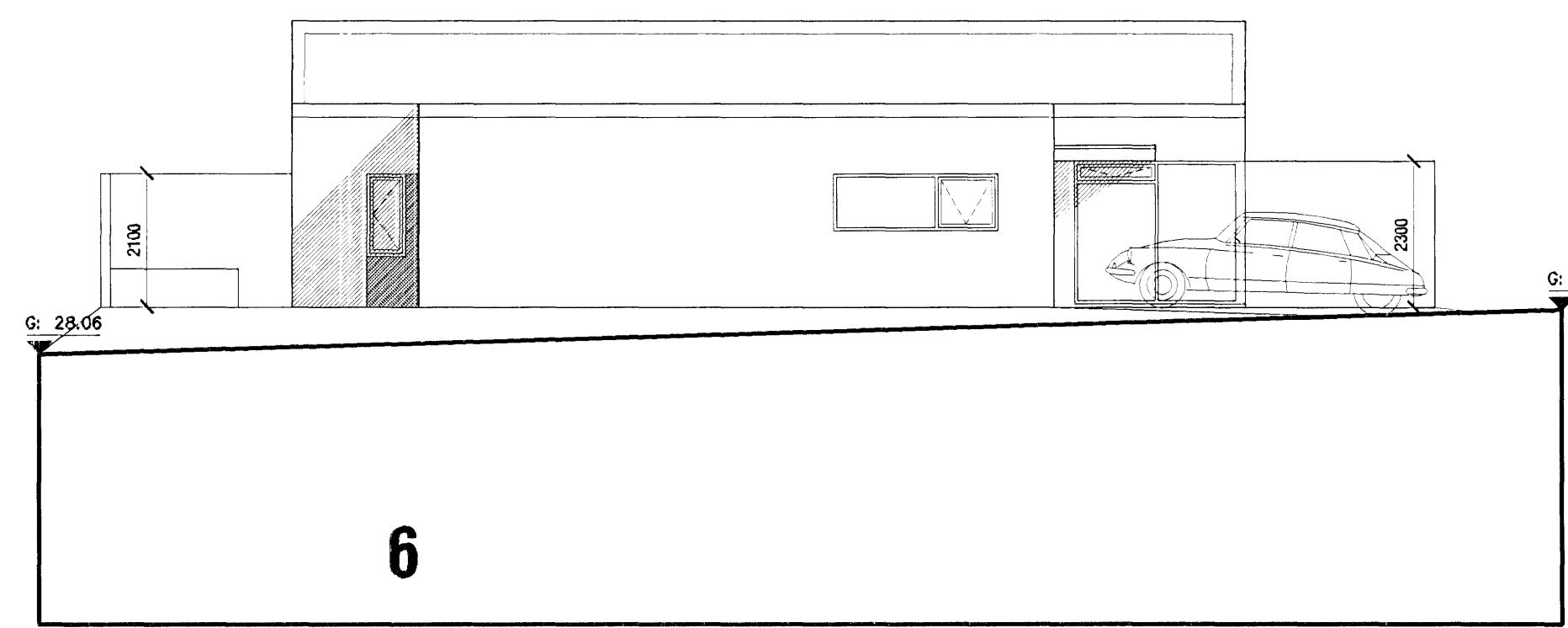

Ásýnd Vestur
m.kv. 1:100

Samþykkt þann
05.08.2006
Byggingafulltrúinn í Hafnarfirði
E.h. Kristján Þorarinsson

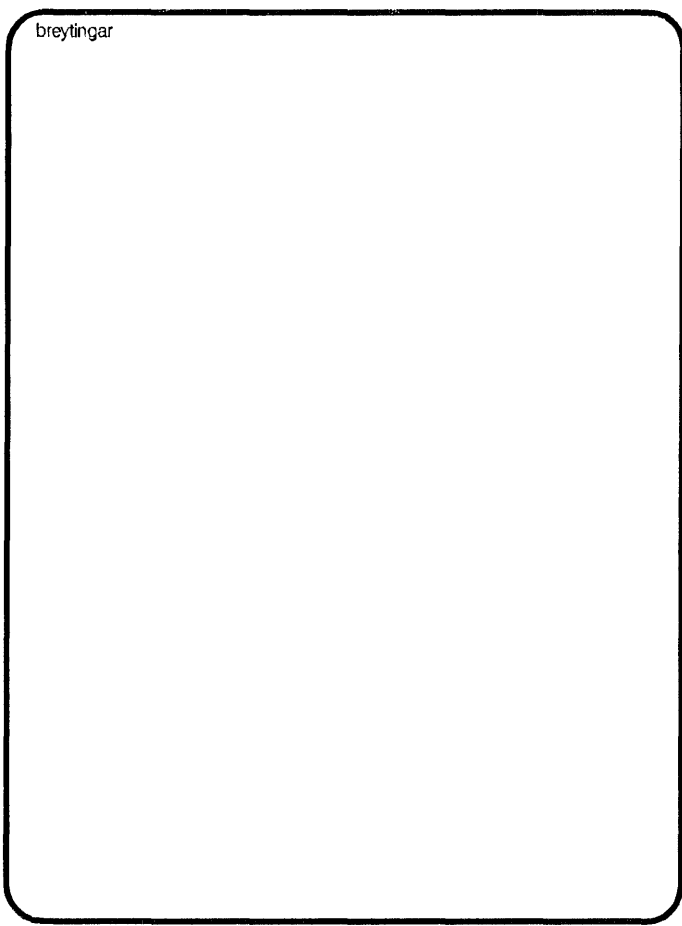
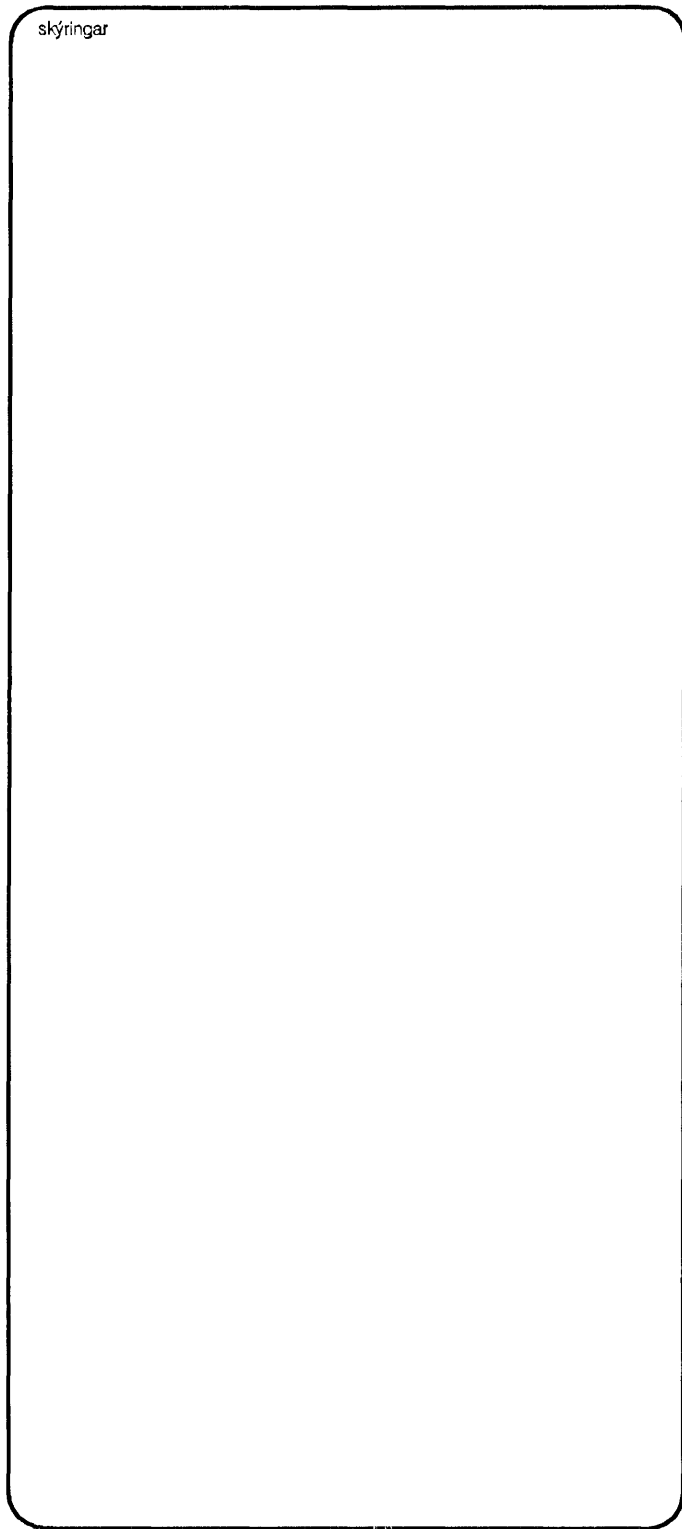

aok!
KARLVEIRIKSSON arkitekt FAÍ - kt. 070365-4059
VERKSTÆDI ARKITEKTA ehf. - hl. 570800-2210 - Gumnarsund 5 - 220 HF
Sími: 565 9779 - GSM: 699 0999 - Email: karl@aok.is - www.aok.is

verksmiðja
FJARÐARHÚS ehf
Hnoðravelir 2,4,6, Hafnarfirði
RADHÚS

teikning	teikning nr.
Ásýndir	0624
Sneiðing A-A	202
ADALUPPDRATTUR	
hannað	teiknað
KE	KE
m.kv.	dagur
1:100	25. ágúst 2006
bláseta	0624-202.dwg

A1 ath: Öll mál eru í millimetrum. Öll vafaatriði skal bera undir hönnuð. Máló ekki af teikningum, öll mál athugið á staðnum. Ósamræmi í teikningum skal tilkynna hönnuð strax.