

GRUNNMYND 1:50

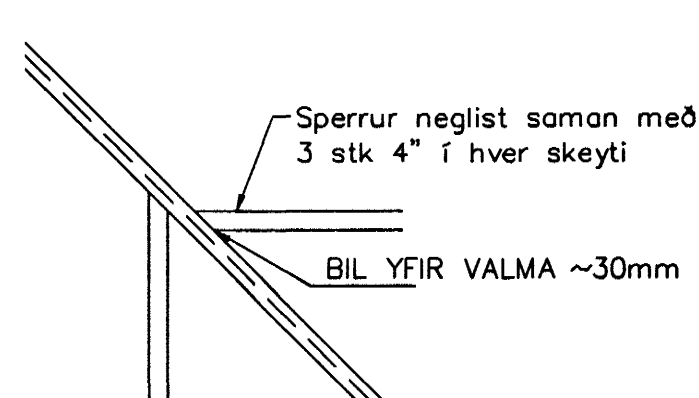

SÉRMYND A 1:20

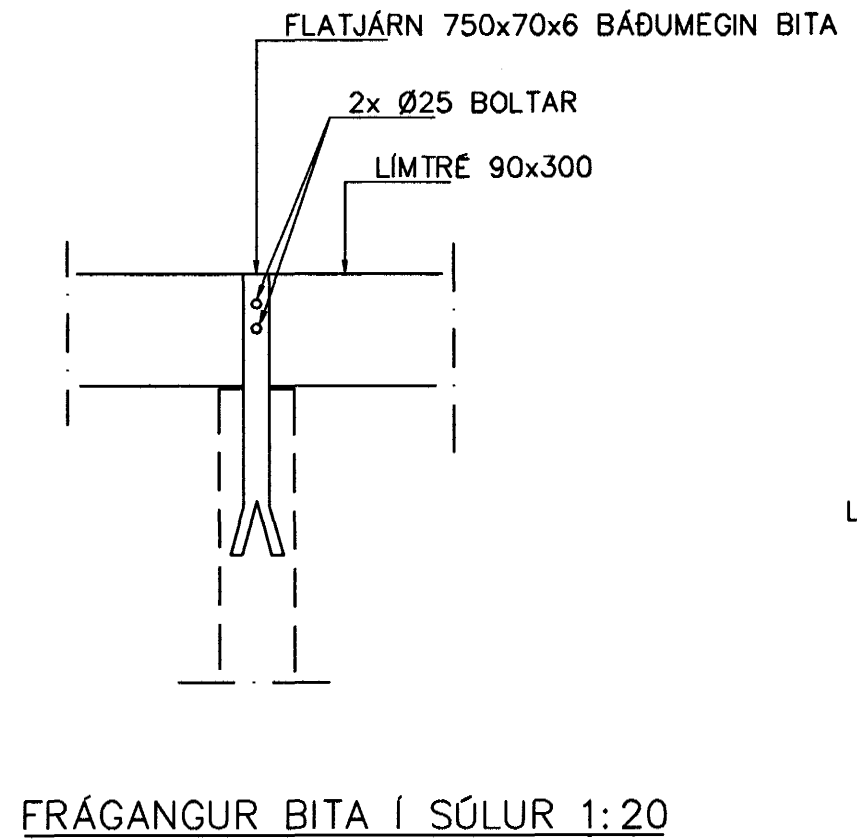

FRÁGANGUR BITA Í SÚLUR 1:20

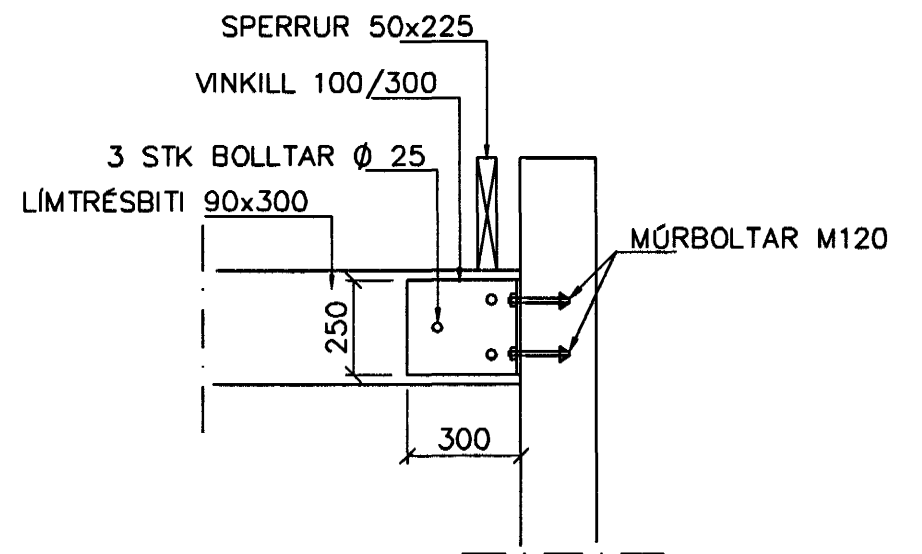

FRÁGANGUR BITA VIÐ VEGG 1:20

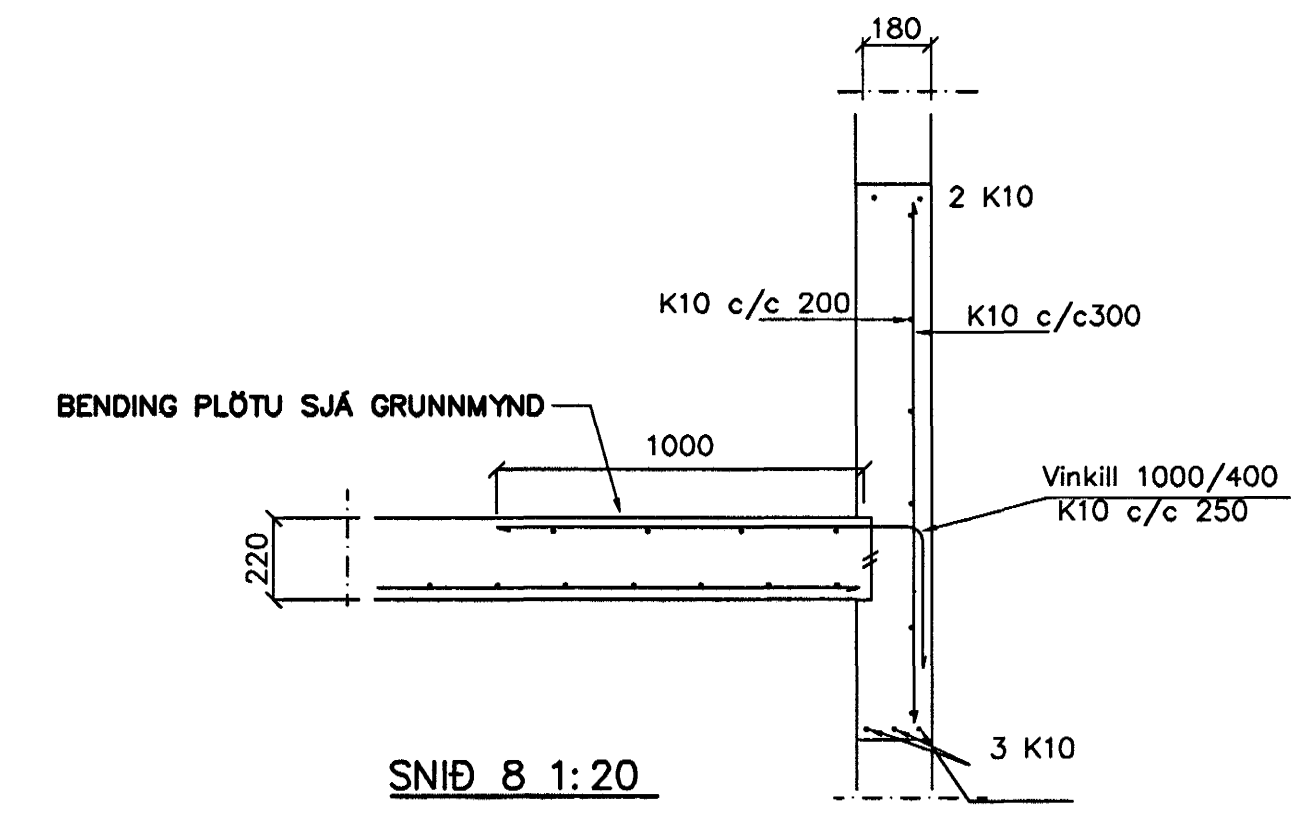

SNID 8 1:20

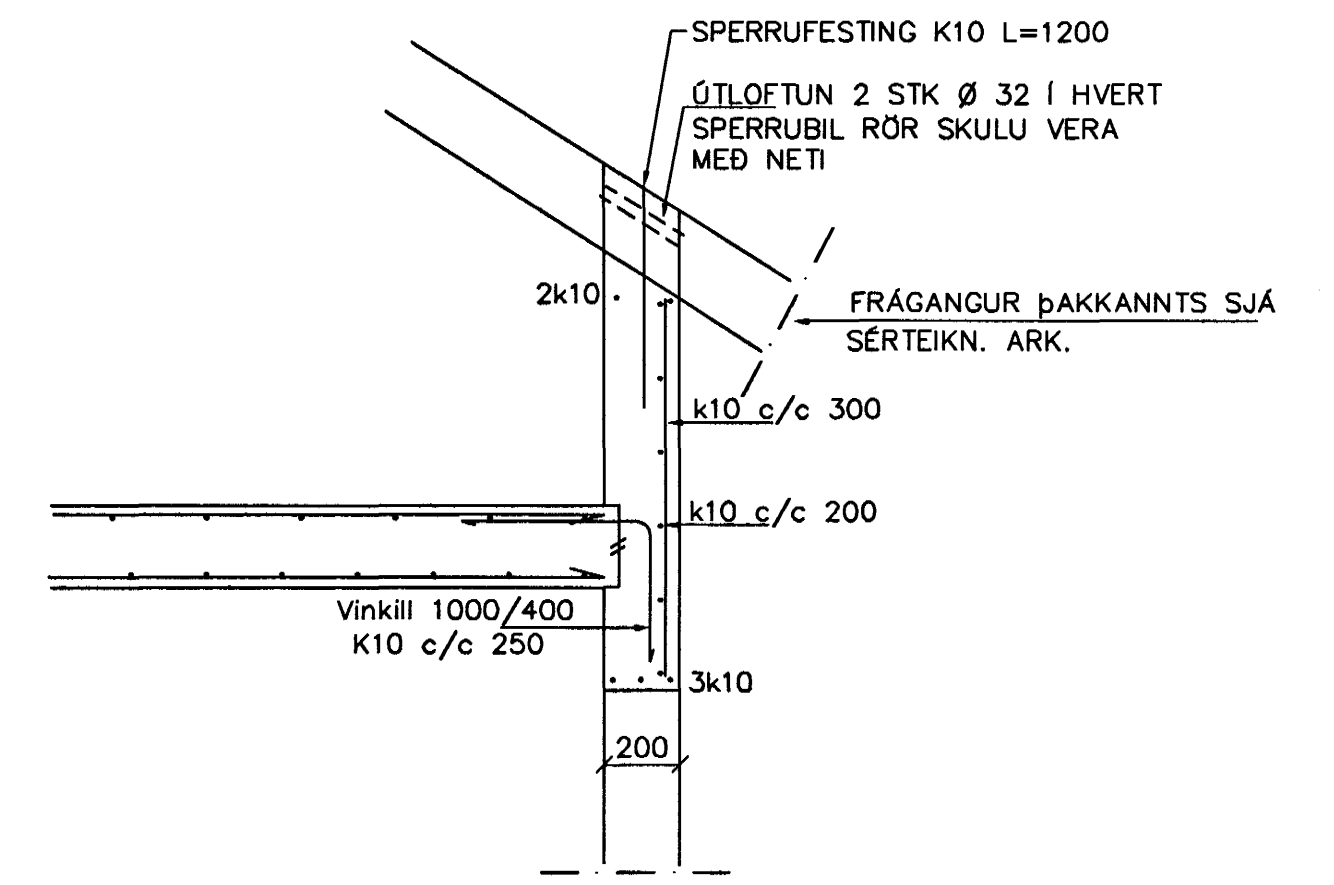

SNID 11 1:20

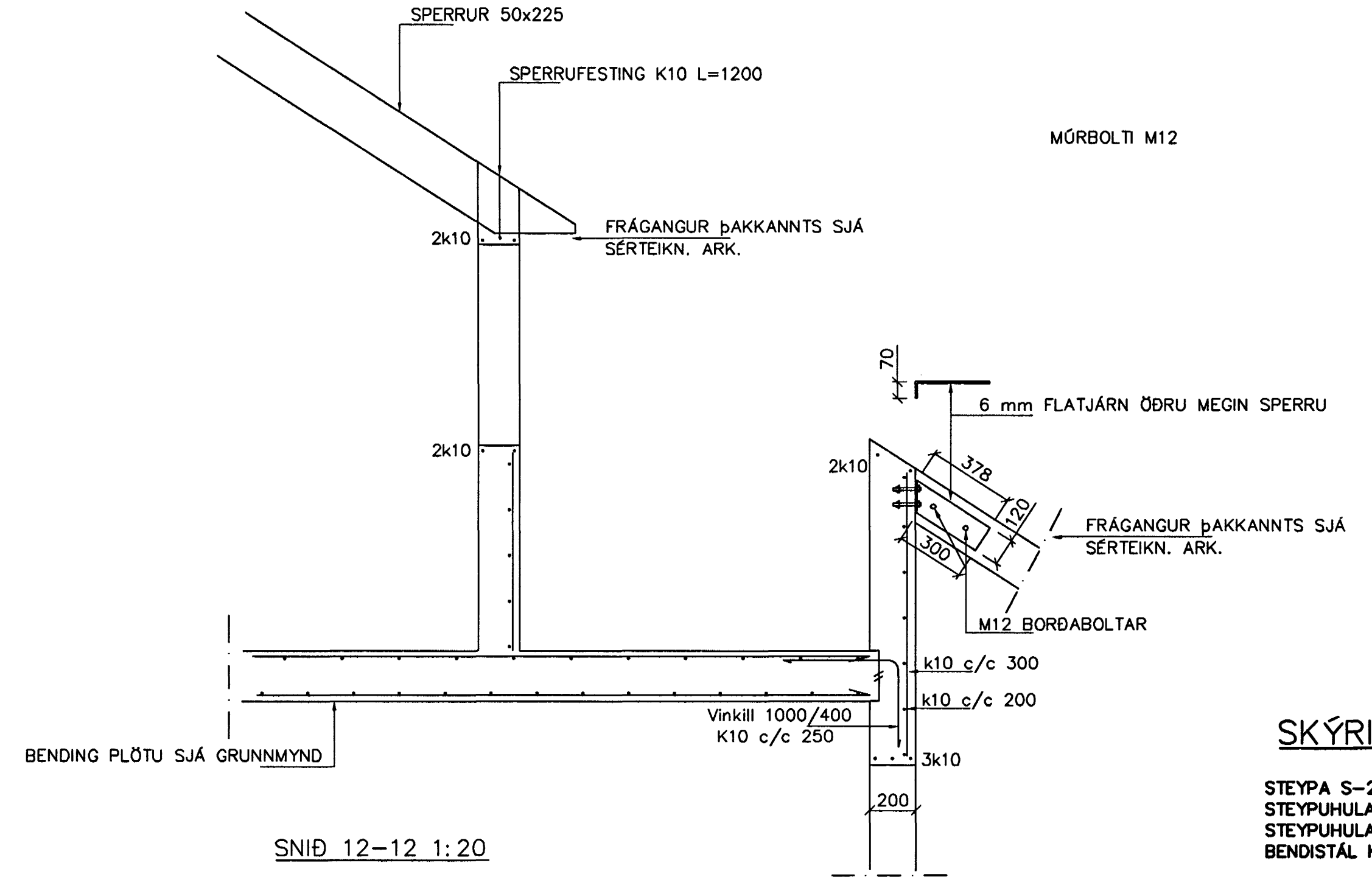

SNID 12-12 1:20

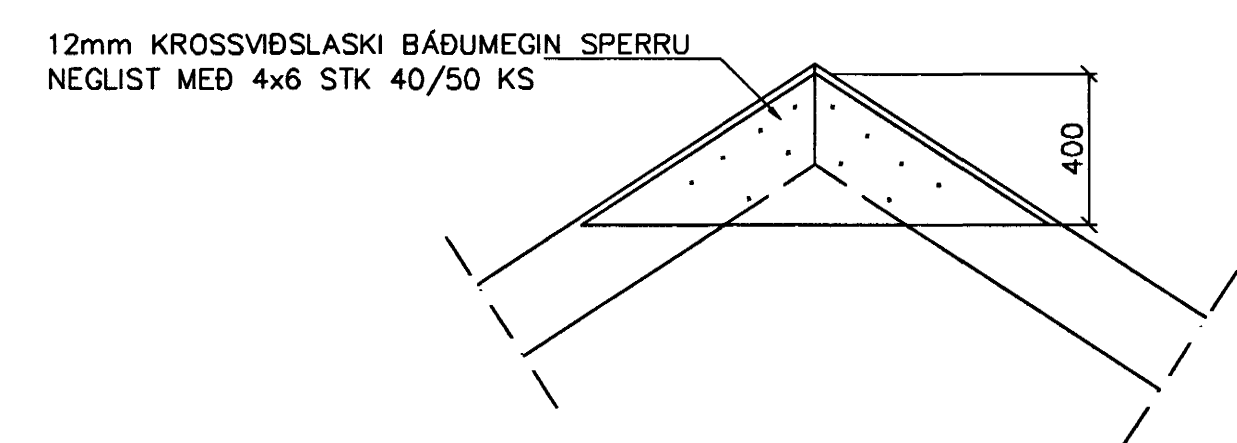

SNID 13 1:20

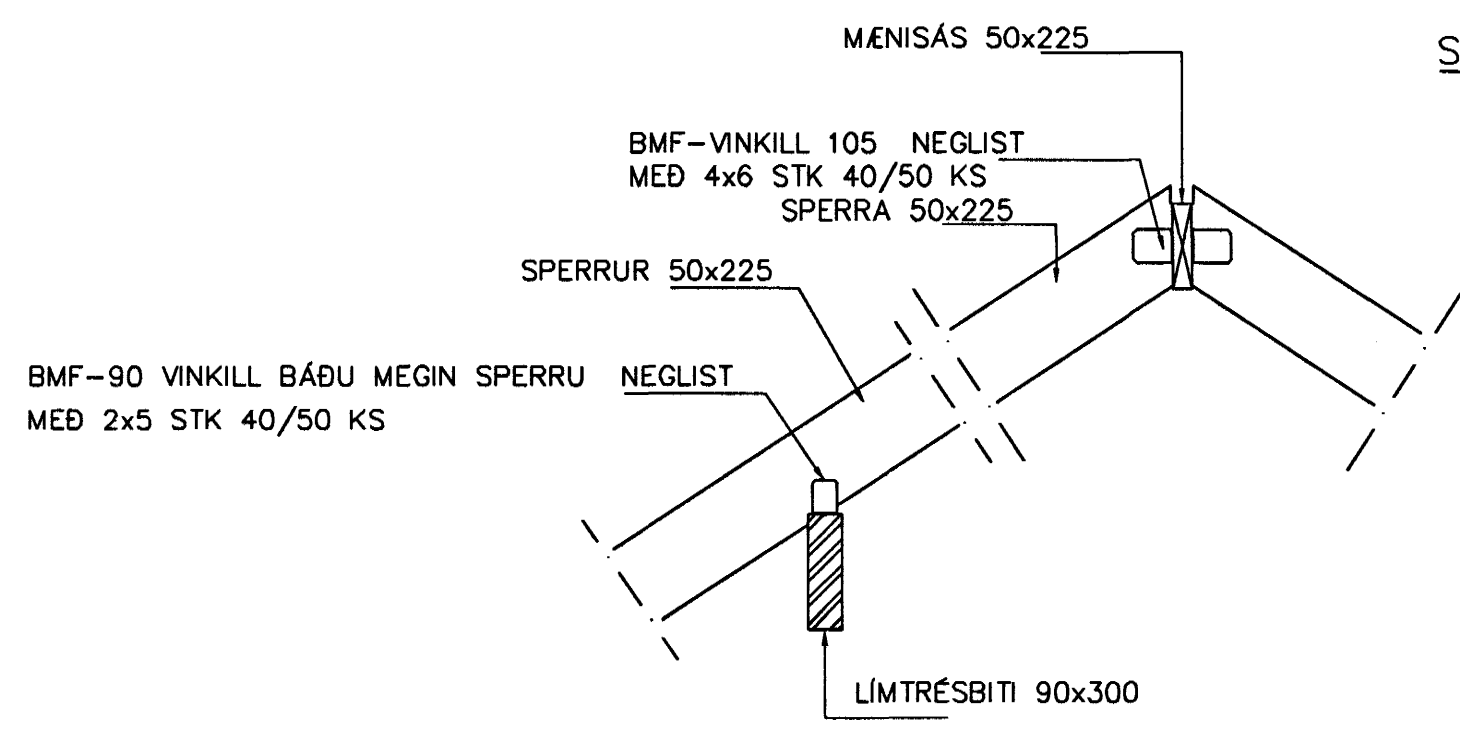

SNID 14 1:20

SKÝRINGAR

STEYPA S-250, SEMENTINNIHALD = 300kg/M
 STEYPUHULA Í ÚTVEGGJUM = 30mm
 STEYPUHULA Í PLÖTU = 20mm
 BENDISTÁL K#410

BENDING VEGGJA
 ÚTVEGGJIR EINFÖLD GRIND Í ÚTBRÚN
 LÁRÉTT K10 c/c 200
 LÖÐRÉTT K10 c/c 300
 NEMA ANNAD SE SÝNT
 Milliveggir einföld grind í miðjan vegg
 K10 c/c 250#
 EÐA BENDINET 181

| | | | |
|-----|---------|---------------------|------|
| 01 | JÚNÍ 05 | SNIDUM 12 OG 14 BR. | G.H. |
| Br. | Dags. | Eðli breytinga | Sign |

STRANDGATA 43
 HAFNARFIRÐI

BENDING VEGGJA 3 HÆÐAR
 ÞAKVIRKI

| | | |
|---------------|----------------------------------|------|
| MKV. | 1:50 | 1:20 |
| DAGS. | NÓV. 2004 | |
| VERK NR. | 2421 | |
| TEIKN. NR. | 1-05 | |
| HANNAÐ | SIG. ÞORLEIFSS. KT. 241148-3009 | |
| TEIKNAD | G.H. | |
| VEIRFARID | | |
| TEKNIÞJÓNUSTA | SIGURDAR ÞORLEIFSSONAR ehf | |
| | STRANDGÖTU 11 220 HAFNARFIRÐI | |
| | SÍMI 555-4255 FAX 565-2875 | |
| | E-mail taekniþjónusta@slandia.is | |
| | kt: 440693-2539 | |

Byggingafræðingur
 Algjafi þannir
 01 JULI 2005
 [Signature]

30.06.2005
 [Signature]