

sneiðing E-E í í rampa niður í bílajakjallara

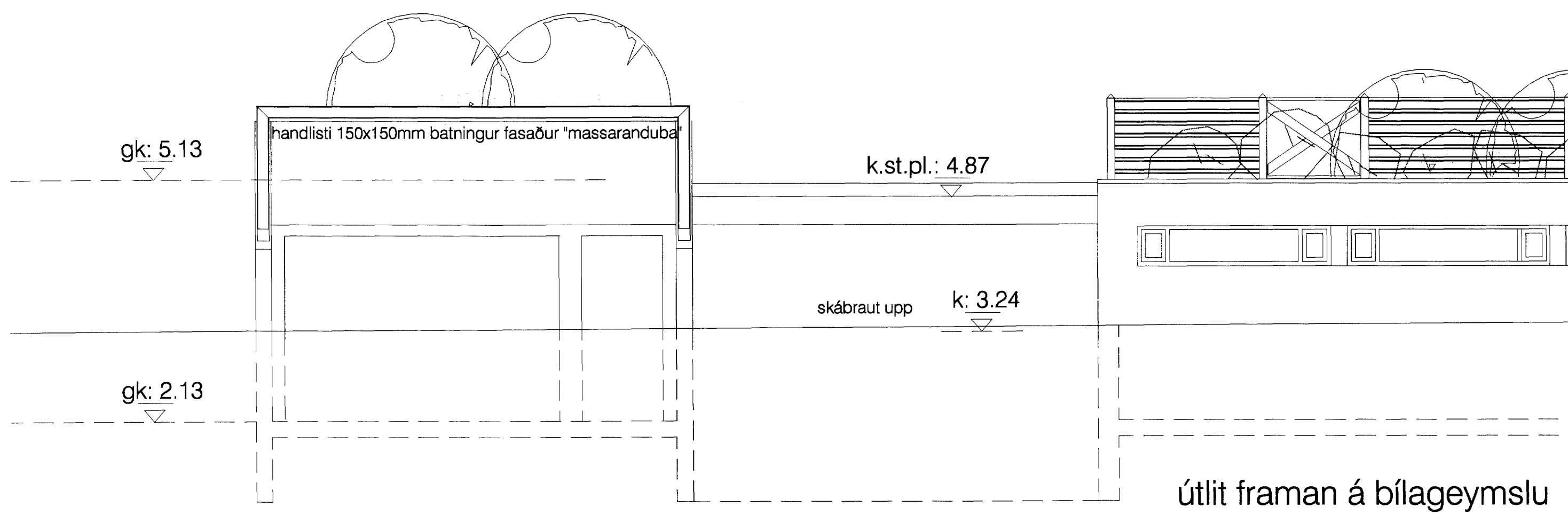

útlit framán á bílageymslu

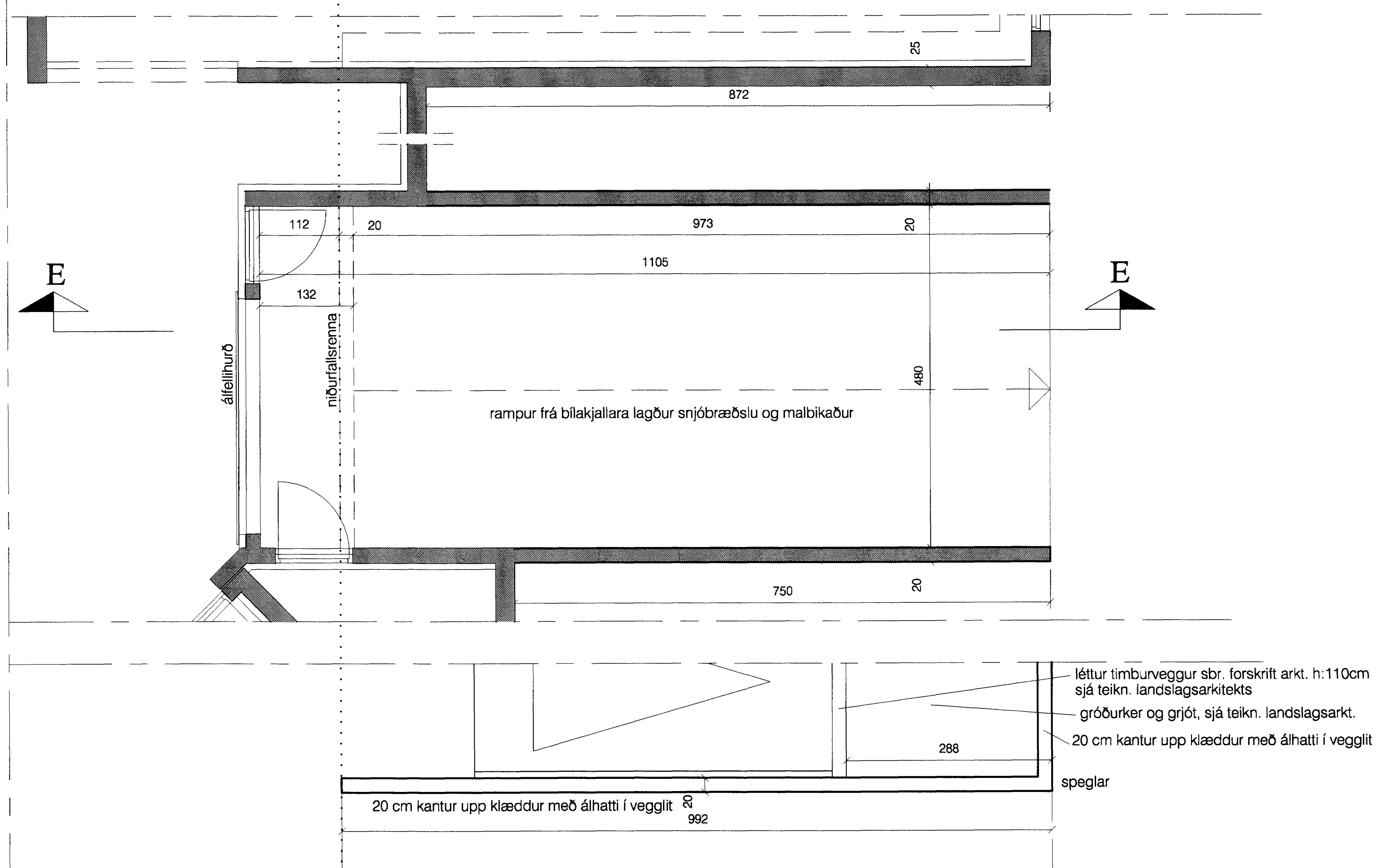
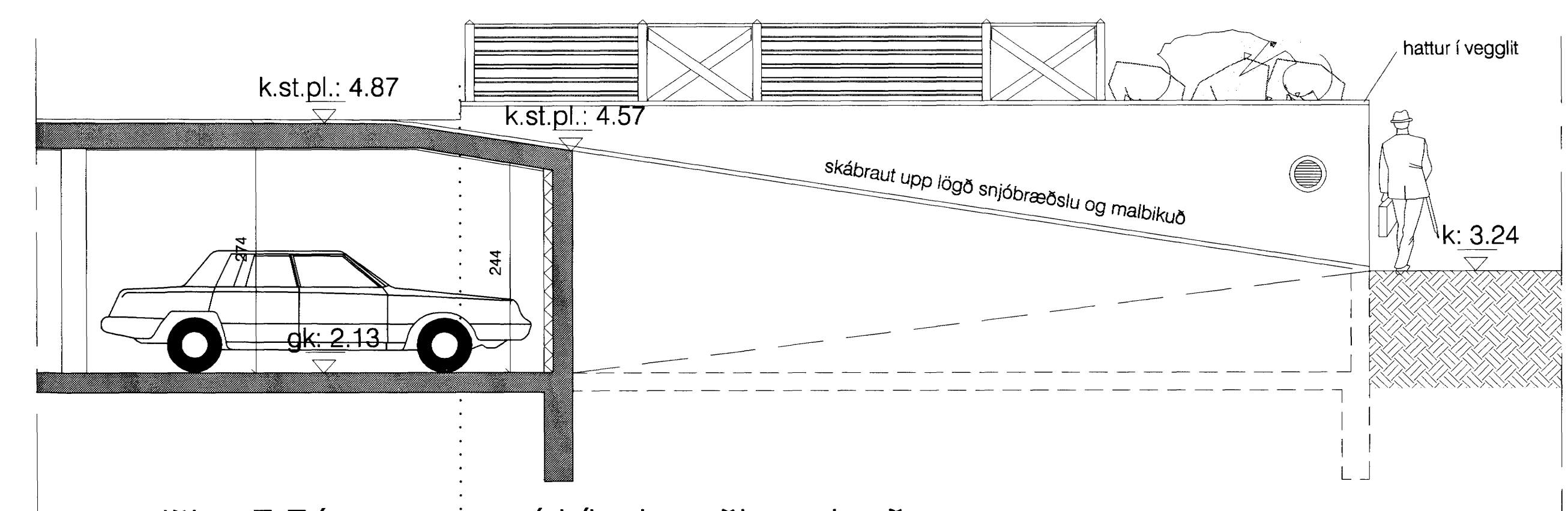

sneiðing F-F í rampa upp á bílapan aðkomuhæðar

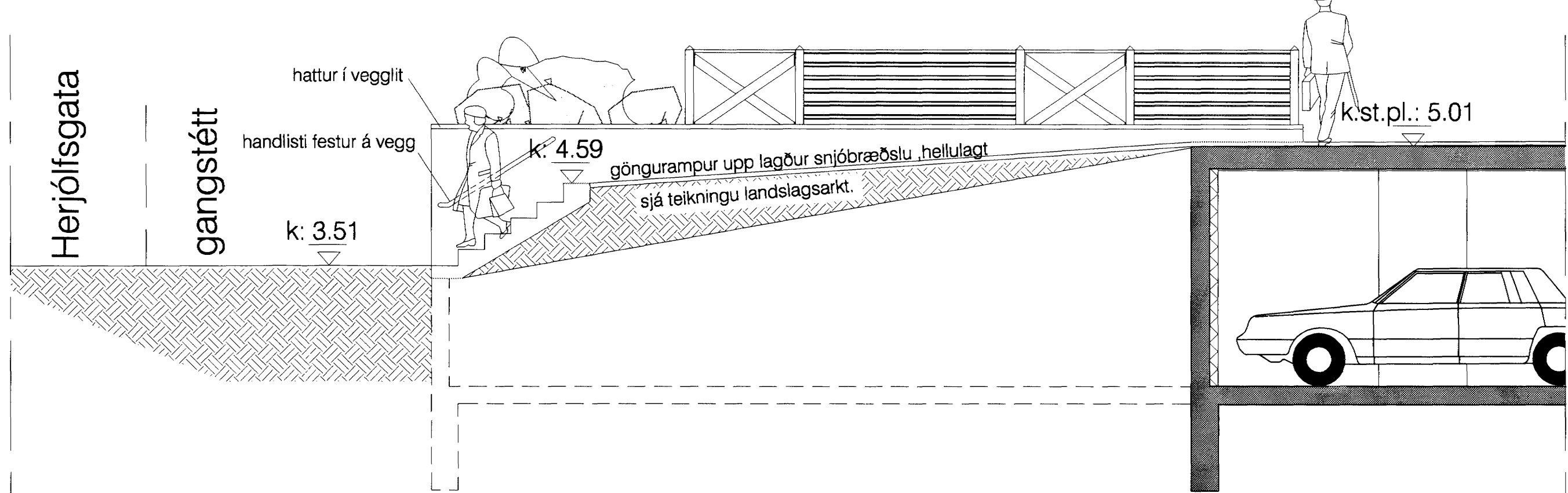
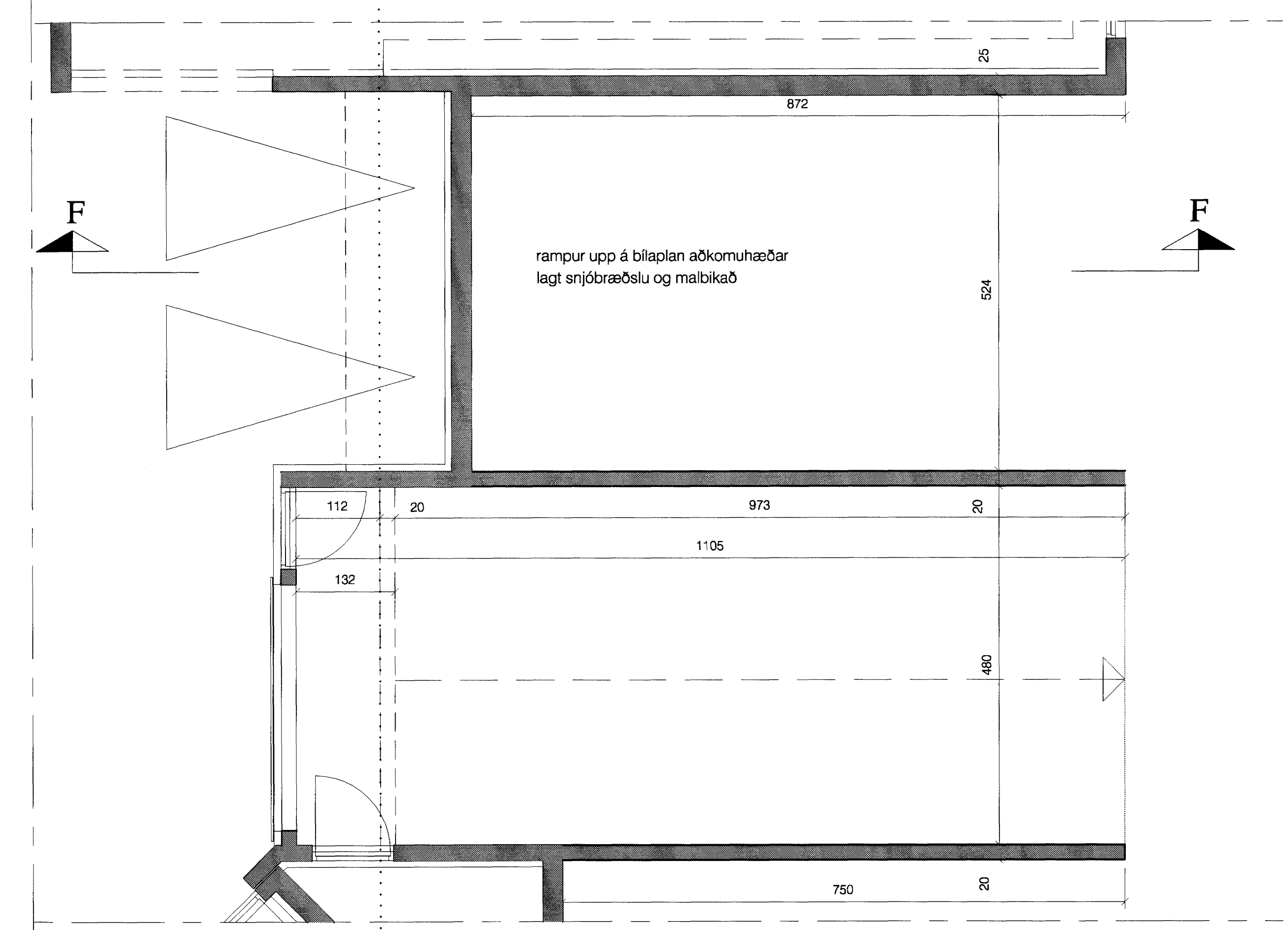

sneiðing G-G í göngurampa upp á bílapan aðkomuhæðar

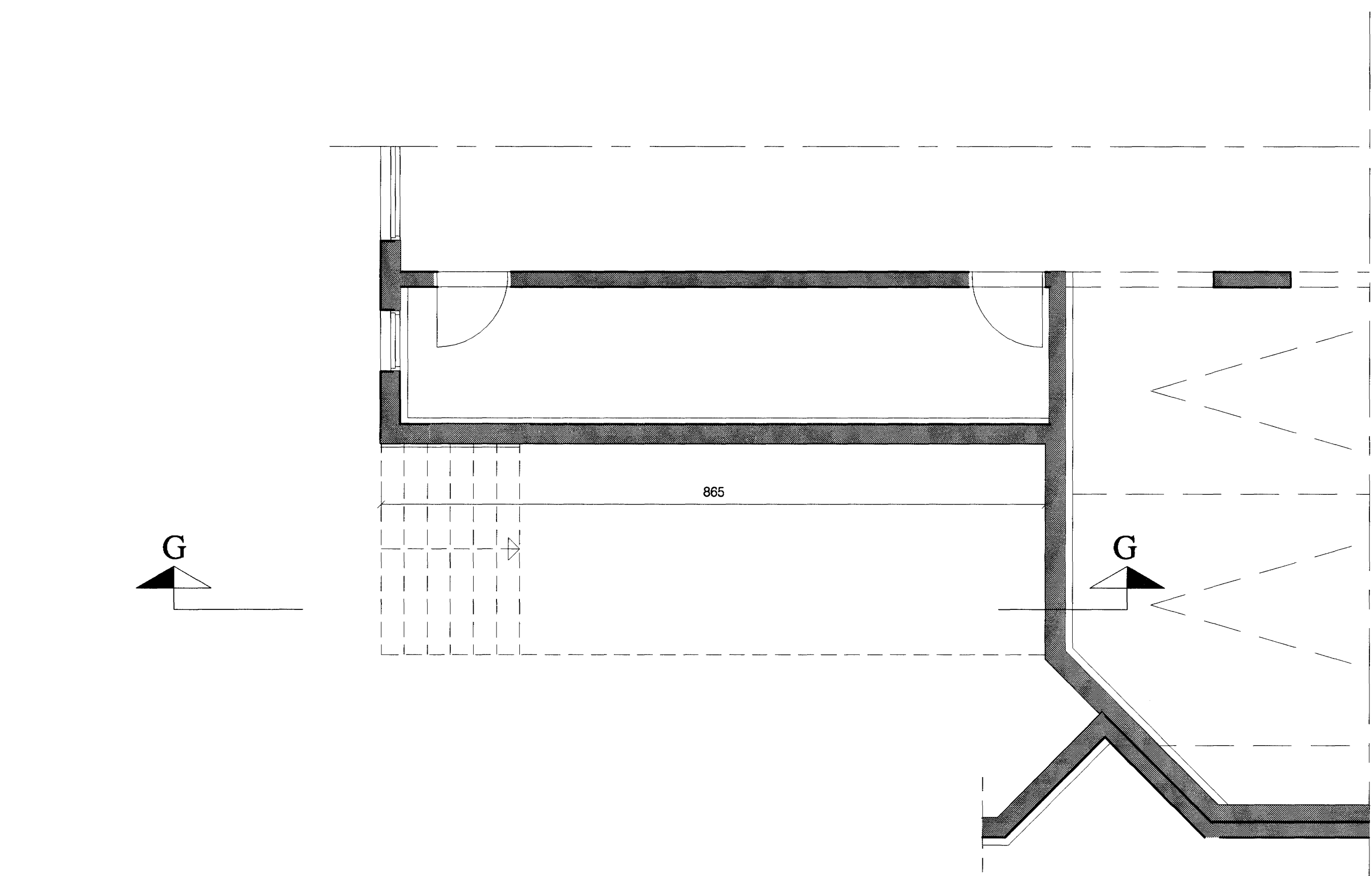

| | |
|-------------------|---|
| skýringar: | |
| lykilmynd: | |
| verkhelti: | Herjólfsgata 36-38-40 |
| verkhilti: | sneiðing E-E, F-F, G-G |
| rnkv.: | 1:50 |
| dags.: | 05.11.04 |
| hannað.: | GG |
| teiknað.: | GG, PRV |
| dags. breytinga.: | |
| br. (a).: | 1.12.04 teikn. uppfærbar |
| br. (b).: | |
| br. (c).: | |
| br. (d).: | |
| br. (e).: | |
| br. (f).: | |
| br. (g).: | |
| br. (h).: | |
| br. (i).: | Samþykkt þann |
| br. (j).: | 30.11.2005 |
| fygiskjöl: | Byggingafrúnn í Hafnarhöfði F.h. Sigurbjartur Halldórsson |
| | Guðmundur Gunnlaugsson, arkitekt FAI kt: 190554-3419 Teiknistofan Archús ehf, Stórhöfða 17. 112 Reykjavík. s: 5677735-fax 5677736. kt: 631298-4439 archus@internet.is |