

Gk: 2.33

Gk:2.33

skábraut upp 20cm  
halli :42prm

niðurföll og öryggisbúnaður sjá tekn. verkfr.  
vatnsúðakerfi í bílageymslu

t niður til bílageymslu  
147prm

skýringar:

lykilmynd:

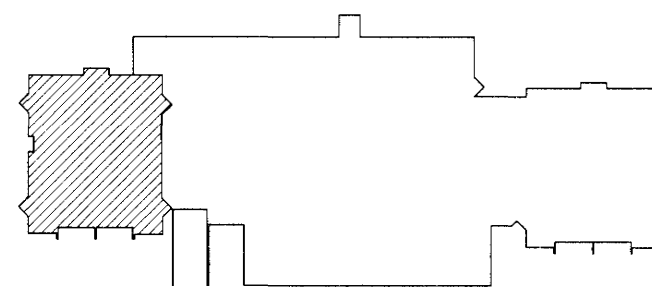

verkefni:

Herjólfsgata 36-38-40

verkihluti:

kjallari/bílageymsla

mkv.:

1:50

dags.:

26.10.04

hannað.:

GG

teiknað.:

GG,PRV

dags. breytinga.:

br. (a.):

br. (b.):

br. (c.):

br. (d.):

br. (e.):

br. (f.):

br. (g.):

br. (h.):

br. (i.):

br. (j.):

fylogiskjöl:

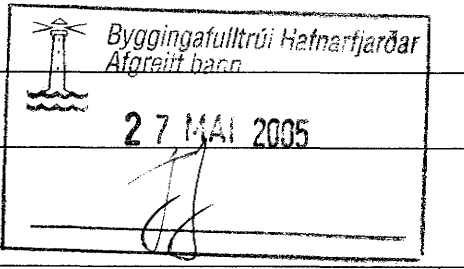

Gunnlaugsson, arkitekt FAÍ  
kt: 190554-3419  
Teiknistofan Archús ehf. Stórhöfða 17.  
112 Reykjavík. s: 5677735-fax 5677736.  
kt: 631298-4439. archus@internet.is

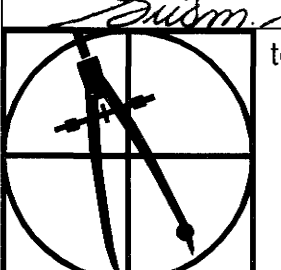

S1

archús ehf